

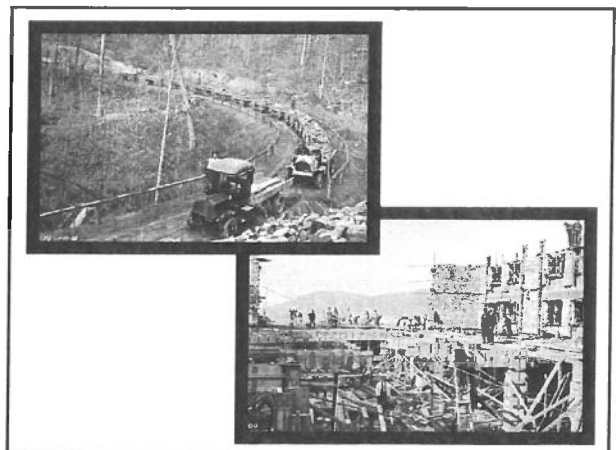

"Building for the Ages"
Grove Park Inn, August 2017
Kristine Hobbs, LMSW

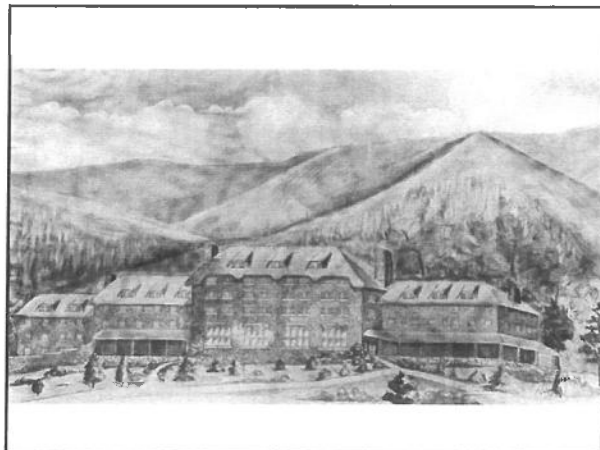

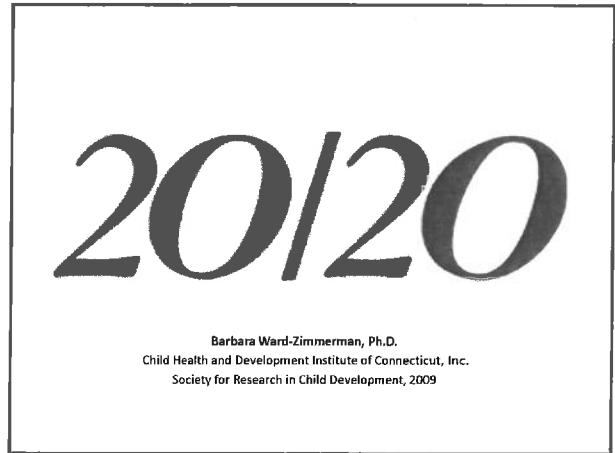

SUICIDE: SOUTH CAROLINA 2016 FACTS & FIGURES

Consider these facts:

Number of deaths in 2016	Rate per 100,000 population	Rank among states
108	12.1	12th

Suicide cost South Carolina's total of \$2.5 billion in 2016, or 2.5% of the state's gross state product. The average cost of a suicide is \$23,125 per suicide death.

IN SOUTH CAROLINA, SUICIDE IS THE:

- 14th leading cause of death for males
- 17th leading cause of death for females
- 10th leading cause of death for children
- 11th leading cause of death for adults

On average, one person dies by suicide every 11.5 hours in the state.

At least 100,000 people die by suicide in South Carolina annually. This number is the same as the number of people who die from heart disease in the state.

AMERICAN FOUNDATION FOR SUICIDE PREVENTION

50 million years of work could be lost to anxiety and depression

World Health Organization says that without proper treatment, 12 billion working days will be lost globally between 2019 and 2030.

Global development is hampered by depression, says World Health Organization.

the guardian

World Health Organization says that without proper treatment, 12 billion working days will be lost globally between 2019 and 2030.

Global development is hampered by depression, says World Health Organization.

The analysis, led by the World Health Organization (WHO), found that untreated anxiety and depression cost the global economy \$4.5 trillion a year.

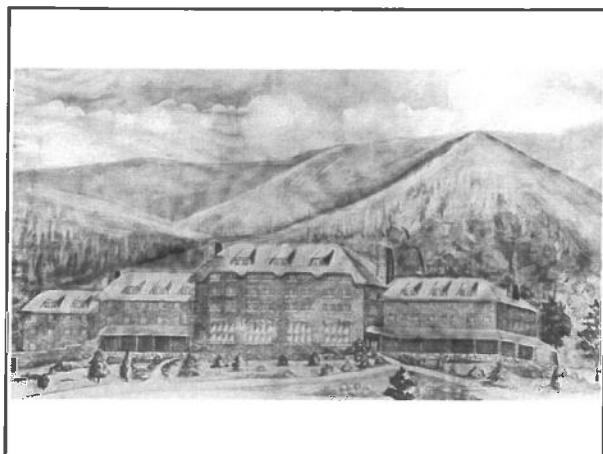

AAP MH Toolkit

Framework for MH Activities

- Community Resources
- Health Care Financing
- Support for Children and Families
- Clinical Information Systems/Delivery Systems Redesign
- Decision Support for Clinicians



Community Resources

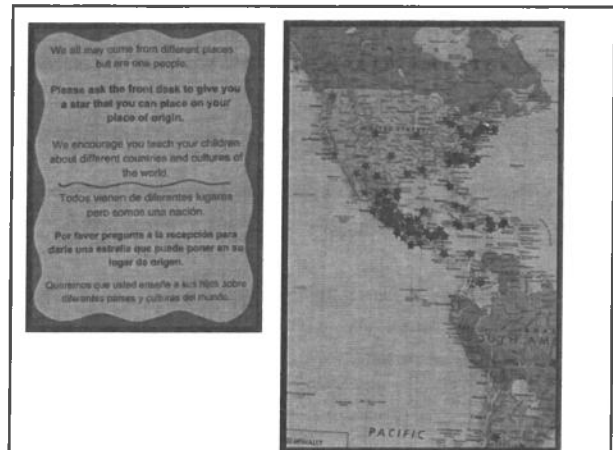

Healthcare Financing

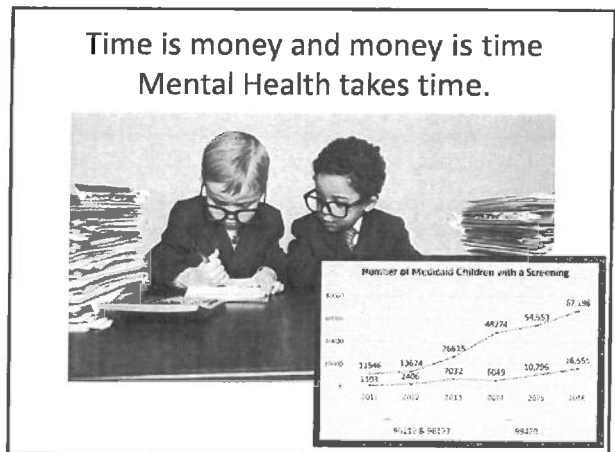
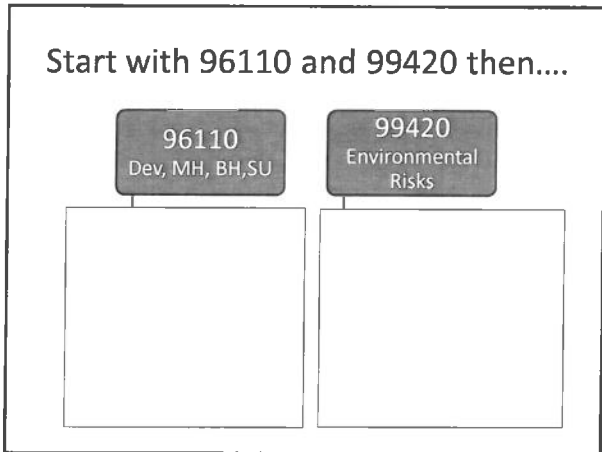
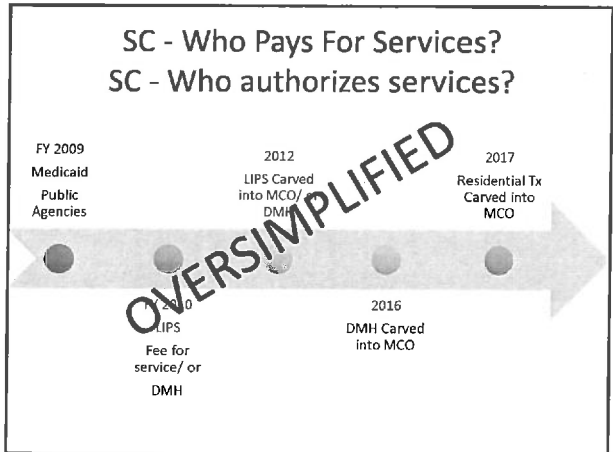

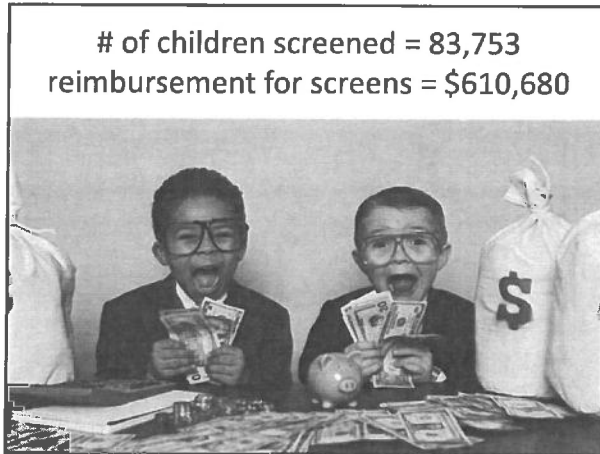

Support for
Children and
Families



Strengthening Families Program



Triple P
Positive Parenting Program
for every parent

Reach Out and Read®

Thornwell
Building Tomorrow's Families Today

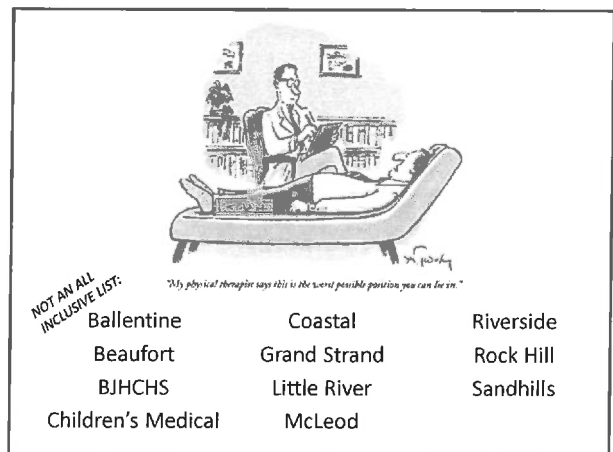
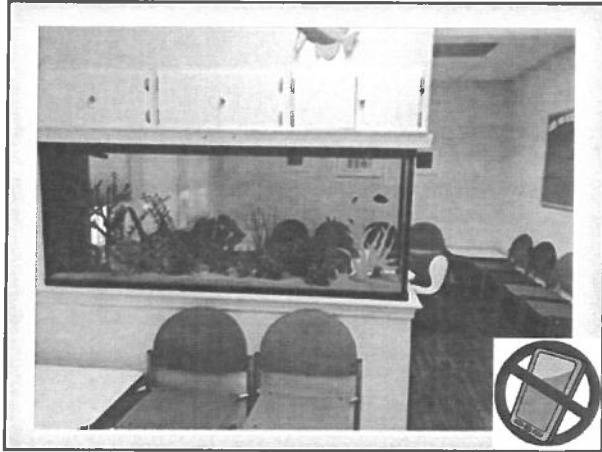

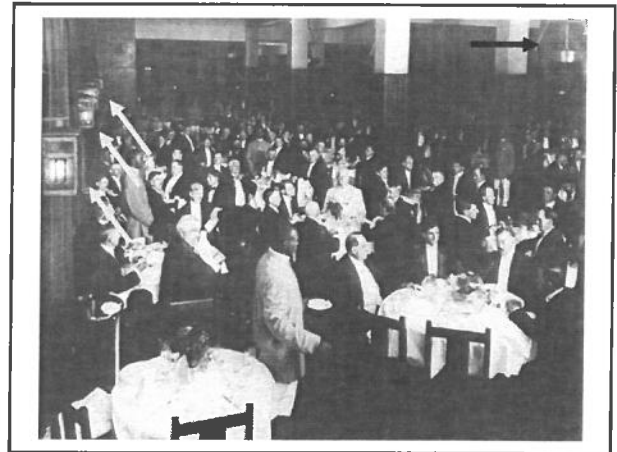
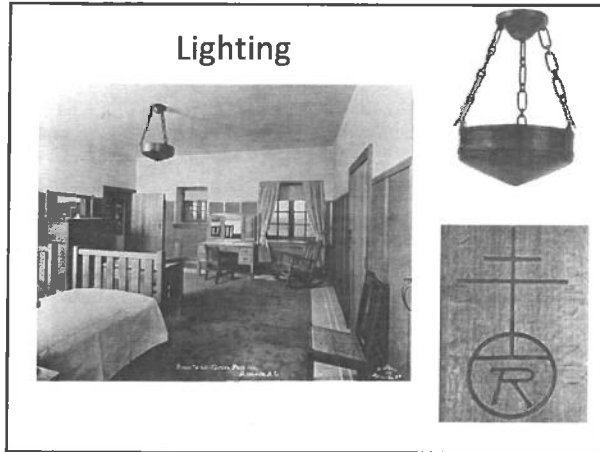

Bright Futures

- Maternal Depression Screening
- Parent and Family Assessment
- Developmental Screening
- Psychological and Behavioral Assessment
- Autism-Spectrum Screening
- Oral Health Screening
- Substance Use Screening

SQOTIP Recommended Routine Screening Protocol		
Babies and Preschoolers	Elementary School	Adolescents
Developmental Screening ALL ASQ-3 or PEDS (MCHAT)	All: PSC - parent report	All: PSC-Y 11+
Psychosocial/ Environmental Risk Factors - Post-Partum depression screen SEEK-PSQ	PSWYC indicated: SCARED - B+ Vanderbilt	If indicated or desired: Modified PHQ-9 CRAFFT SCARED Vanderbilt

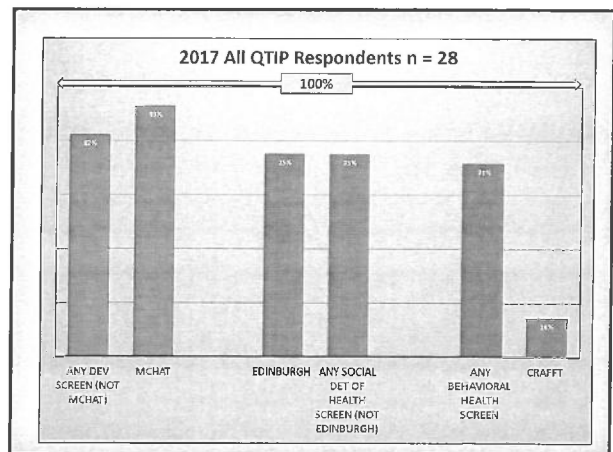

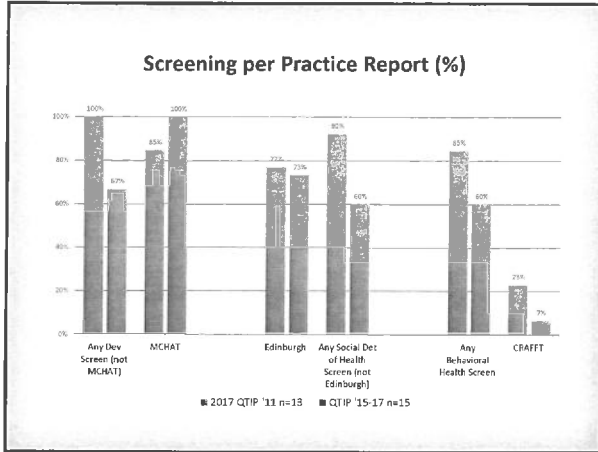

Clinical Information Systems/Delivery Systems Redesign



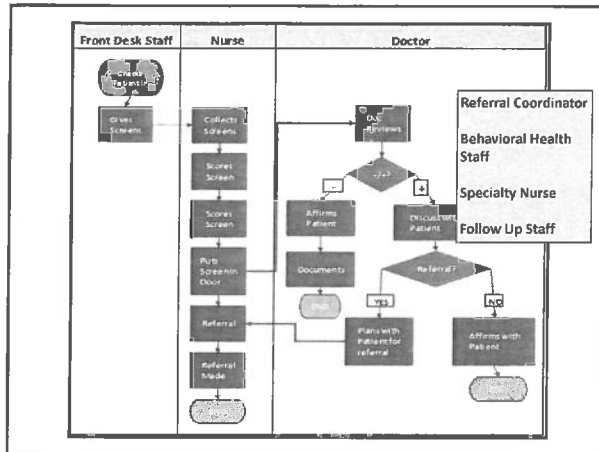

VITAL SIGNS

- weight
- height
- respiratory rate
- pulse
- blood pressure
- age-appropriate behavioral health questionnaire

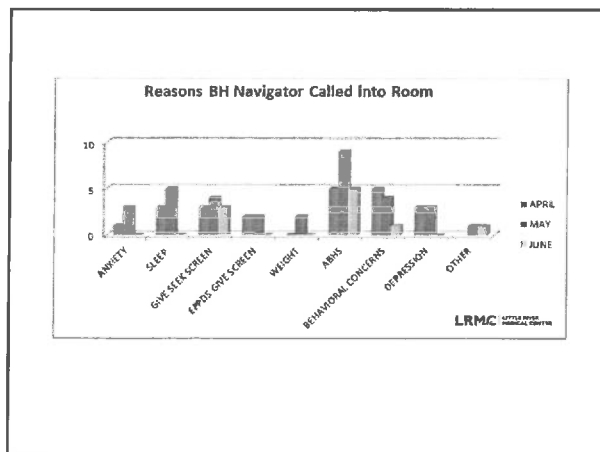

TO CURE A COLD IN ONE DAY
TAKE
Laxative Bromo-Quinine TABLETS

THE BEST REMEDY FOR GRIP

NO CURE, NO PAY.

URBANA O.I.L.O.

GROVE'S

DR. J. H. GROVE, URBANA, O.

THE TASTELESS CHILL TONIC
BEST PRESCRIPTION FOR MALARIA, CHILLS & FEVER

PRICE 50 CENTS.

NO CURE, NO PAY.

PARIS MEDICINE CO. St. Louis, Mo.

Decision Support for Clinicians

Skill/Content Building

- Quarterly MH Calls
 - SDH
 - LGBTQ
 - Cultural Awareness
 - Foster Care
- Residency Programs
 - CHOC – FC Call
 - MUSC – Dr. G
- Grand Strand – Nurses Meeting
- USC Neuropsychiatry – training modules

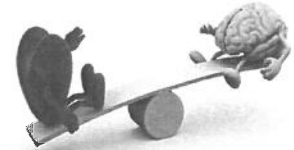

Tele psychiatry = 8 QTIP Sites

- All Children's
- Barnwell
- Georgetown
- Hope Health
- Inlet
- Riverside
- Salerno
- Beaufort Jasper Hampton Comp Health

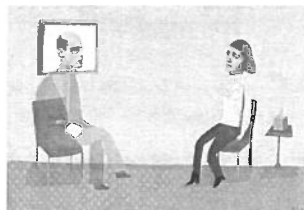

Psychiatric Consultation

- As of 7/17
 - 10 practices
 - 17 doctors
- Monthly Psychiatric Pearls
- Summer Series Calls
- Break out sessions at 2017 LCs

