

Healthy Connections

PROVIDER MANUAL



Autism Spectrum Disorder Services

Established May 1, 2017
Updated May 1, 2019

SOUTH CAROLINA DEPARTMENT OF HEALTH AND HUMAN SERVICES

Healthy Connections
MEDICAID



May 4, 2017
MB# 17-006

MEDICAID BULLETIN

TO: Autism Spectrum Disorder Providers

SUBJECT: Medicaid Policy Manual for Autism Spectrum Disorder

The South Carolina Department of Health and Human Services (SCDHHS) announces the new Medicaid Autism Spectrum Disorder (ASD) Provider Manual. This manual is effective July 1, 2017, and is to be used for program information and requirements, billing procedures and provider services guidelines. Providers should carefully review this manual in order to be compliant with policy guidelines.

The manual is organized as follows, with each section having its own table of contents:

- Section 1, **General Information and Administration**, contains an overview of the South Carolina Medicaid program, as well as information about record retention, documentation requirements, utilization review, program integrity and other general Medicaid policies.
- Section 2, **Policies and Procedures**, describes policies and procedures specific to the ASD program.
- Section 3, **Billing Procedures**, contains billing information that is common to all South Carolina Medicaid programs, as well as program-specific guidelines for claim filing and processing.
- Section 4, **Procedure Codes**, contains procedure codes, other approval codes and modifiers.
- Section 5, **Administrative Services**, contains available SCDHHS resources for providers and claim form suppliers and vendors.

The Forms section includes forms and form samples referenced throughout the manual, as well as some generic forms.

The Appendices include the following:

- Appendix 1: Edit Codes, CARCs & RARCs and Resolutions
- Appendix 2: Carrier Codes
- Appendix 3: Schedule of Copayments

The **Third-Party Liability Supplement** explains third-party liability requirements and recommended practices. It includes sample forms and resources.

The **Managed Care Supplement** contains information on the managed care program, including pictures of the cards issued by the various managed care plans.

The most current version of the provider manual is maintained on the SCDHHS website, <https://scdhhs.gov/provider-manual-list>. From the SCDHHS home page navigation, select "For Providers," then select "Provider Manuals." The online provider manuals are updated on the first of every month to reflect any minor non-policy changes to provider manuals (e.g., corrections to addresses, etc.).

SCDHHS policy changes are communicated to providers through Medicaid bulletins; manuals are revised to reflect those changes. Providers may subscribe to receive Medicaid bulletins on the [SCDHHS website](#). Providers with access to the internet should check the SCDHHS website monthly to access information about any updates made to the provider manuals.

Should you wish to order a printed copy of your provider manual, please call the SCDHHS Provider Service Center at 1 (888) 289-0709. Charges for printed manuals are based on actual costs of printing and mailing.

The policy manual is not subject to copyright regulations and may be reproduced in its entirety.

If you have any questions regarding this provider manual, please contact the SCDHHS Provider Service Center at 1 (888) 289-0709.

Thank you for your continued support of the South Carolina Healthy Connections Medicaid program.

/s/

Deirdra T. Singleton
Acting Director

GENERAL TABLE OF CONTENTS

SECTION 1 GENERAL INFORMATION AND ADMINISTRATION

SOUTH CAROLINA MEDICAID PROGRAM	1
PROVIDER ENROLLMENT	9
RECORDS / DOCUMENTATION REQUIREMENTS	13
REIMBURSEMENT.....	21
MEDICAID PROGRAM INTEGRITY	31
MEDICAID ANTI-FRAUD PROVISIONS / PAYMENT SUSPENSION/ PROVIDER EXCLUSIONS/ TERMINATIONS	41
APPEALS	49

SECTION 2 POLICIES AND PROCEDURES

SERVICE DESCRIPTION	1
PROGRAM REQUIREMENTS	3
ASD TREATMENT SERVICE STANDARDS	29

SECTION 3 BILLING PROCEDURES

GENERAL INFORMATION	1
CLAIM FILING OPTIONS	5
CLAIM PROCESSING	23

SECTION 4 CODES

PROCEDURE CODES	1
-----------------------	---

SECTION 5 ADMINISTRATIVE SERVICES

GENERAL INFORMATION	1
PROCUREMENT OF FORMS.....	3

FORMS

APPENDICES

EDIT CODES, CARCS/RARCS, AND RESOLUTIONS.	APPENDIX 1
CARRIER CODES	APPENDIX 2
SCHEDULE OF COPAYMENTS	APPENDIX 3

MANAGED CARE SUPPLEMENT

THIRD-PARTY LIABILITY SUPPLEMENT

CHANGE CONTROL RECORD

Date	Section	Page(s)	Change
05/01/19	4	1	Updated Screening and Diagnostic Assessment Services and ASD Treatment Services
04-01-19	1	35	Updated Prepayment Reviews
04-01-19	Appendix 1	56	Updated edit codes 906 and 907
03-01-19	Appendix 2	-	Updated carrier codes
02-01-19	2	15	<ul style="list-style-type: none"> Changed heading from Presumptive Diagnosis for Beneficiaries under the Age of Three to Presumptive Diagnosis for Beneficiaries under the Age of Four
		18	<ul style="list-style-type: none"> Changed SCDHHS ASD Prior Authorization Request form to Outpatient Prior Authorization Request Fax Form
		20	<ul style="list-style-type: none"> Updated Staff-to-Beneficiary Ratio and Case Load Management
02-01-19	4	1-2	Updated ASD Treatment Services and RBT billing requirement
12-01-18	Appendix 2	-	Updated carrier codes
11-01-18	Forms	-	Updated Claim Reconsideration Form
11-01-18	Appendix 1	55-56	Updated edit codes 906 and 907
10-01-18	Appendix 1	44, 55-56, 64-65	Updated edit codes 820, 906, 907, and 977
08-06-18	1	25	Updated Premium Payment Project
08-06-18	TPL Supplement	17-18	Updated TPL Resources
08-01-18	Appendix 2	-	Updated carrier codes
08-01-18	Managed Care Supplement	-	Updated entire section
07-01-18	2	17-18	<ul style="list-style-type: none"> Updated Prior Authorization for ABA Provider

CHANGE CONTROL RECORD

Date	Section	Page(s)	Change
		31	<ul style="list-style-type: none"> Updated Applied Behavior Analysis Treatment Services
07-01-18	3	32-33 33	<ul style="list-style-type: none"> Updated Retro Health Insurance Updated Retro Medicare
07-01-18	4	1, 2	Updated ASD Treatment Services
07-01-18	Appendix 1	3, 37, 42, 45, 52-57, 70, 73 48 66-67	<ul style="list-style-type: none"> Updated CARC and RARC for edit codes 059, 710, 738, 739, 757, 820, 821, 837, 838, 839, 843, 844, 912, 914, 928, 934, and 952 Updated CARC for 786 Updated Resolution for 906 and 907
07-01-18	TPL Supplement	15-16 17	<ul style="list-style-type: none"> Updated Retro Health and Pay & Chase Updated TPL Resources
05-01-18	Forms	-	Updated Claim Reconsideration Form
05-01-18	Appendix 2	-	Updated carrier codes
04-01-18	2	1 3-28 29-33	Updated the following sections: <ul style="list-style-type: none"> Overview Provider Requirements ASD Treatment Service Standards
04-01-18	Forms	-	<ul style="list-style-type: none"> Added ASD Fax Cover Sheet Deleted ASD Utilization Management Checklist
04-01-18	Webpage	-	Deleted ASD Utilization Management Checklist
03-01-18	Forms	-	<ul style="list-style-type: none"> Updated SCDHHS letterhead on ASD Utilization Management Checklist Updated SCDHHS letterhead on ASD LIP Provider Application
03-01-18	Webpage	-	Replaced ASD Utilization Management Checklist and ASD LIP Provider Application to update SCDHHS letterhead
02-01-18	Forms	-	Updated Health Insurance Information Referral Form (DHHS Form 931)

CHANGE CONTROL RECORD

Date	Section	Page(s)	Change
02-01-18	Appendix 2	-	Updated carrier codes
01-01-18	2	1 13	<ul style="list-style-type: none"> Updated Overview Updated Documenting Medical Necessity
01-01-18	Forms	-	<ul style="list-style-type: none"> Updated SCDHHS letterhead on ASD Utilization Management Checklist Updated SCDHHS letterhead on ASD LIP Provider Application
01-01-18	Webpage	-	Replaced ASD Utilization Management Checklist and ASD LIP Provider Application
12-01-17	Forms	-	Updated Claim Reconsideration Form
11-01-17	2	25	Updated Individual Plan of Care (IPOC) Due Date
11-01-17	Appendix 2	-	Updated carrier codes
10-01-17	Appendix 1	3	Added new edit code 063
09-01-17	2	6	Updated ASD Group Provider Enrollment Guidelines
09-01-17	Forms	-	Updated Claims Reconsideration, Duplicate Remittance Advice Request, and Electronic Funds Transfer (EFT) Authorization Agreement forms
08-01-17	Appendix 2	-	Updated carrier codes
07-01-17	2	6 8 10 10,11 29 37 37,38	Updated the following sections: <ul style="list-style-type: none"> LIP and ABA Provider Enrollment Guidelines ASD Provider Enrollment Guidelines Billable Codes Prior Authorization Individualized Plan of Care (IPOC) Non-ABA ASD Treatment Services By A Lip Behavior Identification Assessment
07-01-17	4		Updated ASD Treatment Services
07-01-17	Forms	-	Added ASD LIP Provider Application
06-09-17	2	1	Updated the following sections: <ul style="list-style-type: none"> Overview

CHANGE CONTROL RECORD

Date	Section	Page(s)	Change
		3-4 4 7-8 9,10 11,12 13 18 20,21 21,22 23 28 30 31 34 35,36	<ul style="list-style-type: none"> • Provider Qualifications • Provider Qualifications Table • LIP and ABA Provider Enrollment Guidelines • ASD Group Provider Enrollment Guidelines • Billable Codes • Administrative Services Organization (ASO) • Maintenance of ASD Network Provider Credentials • Staff-To-Beneficiary Ratio and Case Load Management • Clinical Records and Documentation Requirements • Consent for Treatment • Error Correction • Psychological Assessment/Testing • Presumptive Diagnosis for Beneficiaries Under the Age of Three • Behavior Identification Assessment • Staff-to-Beneficiary Ration
06-09-17	4	1 2	<ul style="list-style-type: none"> • Updated Screening and Diagnostic Assessment Services • Updated ASD Treatment Services
06-01-17	Forms	-	Updated Claim Reconsideration Form
06-01-17	Appendix 2	-	Updated carrier codes

SECTION 1

GENERAL INFORMATION AND ADMINISTRATION

TABLE OF CONTENTS

SOUTH CAROLINA MEDICAID PROGRAM	1
PROGRAM DESCRIPTION	1
ELIGIBILITY DETERMINATION	1
ENROLLMENT COUNSELING SERVICES.....	3
MEDICARE / MEDICAID ELIGIBILITY	3
SOUTH CAROLINA HEALTHY CONNECTIONS MEDICAID CARD	4
SOUTH CAROLINA MEDICAID WEB-BASED CLAIMS SUBMISSION TOOL (WEB TOOL).....	6
SOUTH CAROLINA MEDICAID ALERTS, BULLETINS AND NEWSLETTERS	7
PROVIDER ENROLLMENT	9
PROVIDER PARTICIPATION	9
Extent of Provider Participation.....	10
Non-Discrimination.....	11
Service Delivery.....	12
<i>Freedom of Choice</i>	12
<i>Medical Necessity</i>	12
RECORDS/ DOCUMENTATION REQUIREMENTS	13
GENERAL INFORMATION	13
Signature Policy.....	15
<i>Handwritten Signature</i>	15
<i>Signature Log</i>	15
<i>Electronic Signatures</i>	15
<i>Date</i>	16
<i>Exceptions</i>	16
DISCLOSURE OF INFORMATION BY PROVIDER	17
SAFEGUARDING BENEFICIARY INFORMATION	18
Confidentiality of Alcohol and Drug Abuse Case Records.....	19
SPECIAL / PRIOR AUTHORIZATION.....	19
REIMBURSEMENT	21
CHARGE LIMITS.....	21
BROKEN, MISSED, OR CANCELLED APPOINTMENTS	21

SECTION 1

GENERAL INFORMATION AND ADMINISTRATION

TABLE OF CONTENTS

NATIONAL CORRECT CODING INITIATIVE (NCCI)	21
MEDICAID AS PAYMENT IN FULL	22
PAYMENTS LIMITATION	23
REASSIGNMENT OF CLAIMS	23
THIRD-PARTY LIABILITY	24
Health Insurance	24
<i>Premium Payment Project</i>	25
Casualty Insurance	26
Provider Responsibilities – TPL	26
TIME LIMIT FOR SUBMITTING CLAIMS	28
Medicare Cost Sharing Claims	28
Retroactive Eligibility	28
<i>Payment Information</i>	29
MEDICAID PROGRAM INTEGRITY	31
PROGRAM INTEGRITY	31
PREPAYMENT REVIEW	34
RECOVERY AUDIT CONTRACTOR	35
BENEFICIARY EXPLANATION OF MEDICAL BENEFITS PROGRAM	37
BENEFICIARY OVERSIGHT	37
MEDICAID BENEFICIARY LOCK-IN PROGRAM	38
DIVISION OF AUDITS	38
PAYMENT ERROR RATE MEASUREMENT	39
MEDICAID ANTI- FRAUD PROVISIONS / PAYMENT SUSPENSIONS / PROVIDER EXCLUSIONS / TERMINATIONS	41
FRAUD	41
PAYMENT SUSPENSIONS	41
Suspension of Provider Payments for Credible Allegation of Fraud	42
Notice of Suspension	42
<i>Referrals to the Medicaid Fraud Control Unit</i>	43
Good Cause not to Suspend Payments or to Suspend Only in Part	43

SECTION 1

GENERAL INFORMATION AND ADMINISTRATION

TABLE OF CONTENTS

PROVIDER EXCLUSIONS	45
PROVIDER TERMINATIONS	46
ADMINISTRATIVE SANCTIONS	46
OTHER FINANCIAL PENALTIES	47
FAIR HEARINGS.....	47
REINSTATEMENT	47
APPEALS	49

SECTION 1 GENERAL INFORMATION AND ADMINISTRATION

SOUTH CAROLINA MEDICAID PROGRAM

PROGRAM DESCRIPTION

The Medicaid program, as established by Title XIX of the Social Security Act, as amended, provides quality health care to low income, disabled, and elderly individuals by utilizing state and federal funds to reimburse providers for approved medical services. This care includes the diagnosis, treatment, and management of illnesses and disabilities.

The South Carolina Department of Health and Human Services (SCDHHS) is the single state agency designated to administer the South Carolina Medicaid program in compliance with state and federal laws and regulations and the South Carolina State Plan.

SCDHHS offers a fully capitated Managed Care Program through Managed Care Organizations. A Primary Care Case Management/Medical Home Network model is only available for participants that qualify for the Medically Complex Children's Waiver. For more information regarding this care model, please see the Managed Care Supplement included with this manual.

The Medicaid Managed Care Organization (MCO) program consists of contracted MCOs that, through a developed network of providers, provide, at a minimum, all services outlined in the core benefit package described in the MCO contract and MCO Policies and Procedure guide, for certain eligibility categories. SCDHHS pays MCOs a per member per month capitated rate, primarily according to age, gender, and category of eligibility. Payments for core services provided to MCO members are the responsibility of MCOs, not the Fee-for-Service Medicaid program.

MCOs may elect to provide their members enhanced services beyond what is offered under traditional fee-for-service Medicaid.

ELIGIBILITY DETERMINATION

Applications for Medicaid eligibility may be submitted online at apply.scdhhs.gov. The application is also

SECTION 1 GENERAL INFORMATION AND ADMINISTRATION**SOUTH CAROLINA MEDICAID PROGRAM****ELIGIBILITY
DETERMINATION
(CONT'D.)**

available for download on the SCDHHS website at <http://www.scdhhs.gov> and can be returned by mail, fax, or in person. Individuals can continue to apply for Medicaid at out-stationed locations such as county health departments, some federally qualified health centers, most hospitals, and SCDHHS county eligibility offices.

Individuals who apply for SSI through the Social Security Administration and are determined eligible are automatically eligible for Medicaid.

For certain programs, Medicaid eligibility may be retroactive for a maximum of three months prior to the month of application when the applicant received medical services of the type covered by Medicaid and the applicant would have met all eligibility criteria had the application been filed at the time. A child born to a woman eligible for Medicaid due to pregnancy is automatically entitled to Medicaid benefits for one year provided that the child continues to reside in South Carolina.

Not all Medicaid beneficiaries receive full coverage. Some beneficiaries may qualify under the categories of limited benefits or emergency services only. Questions regarding coverage for these categories should be directed to the SCDHHS Provider Service Center (PSC) at 1-888-289-0709. Providers can also submit an online inquiry at <http://scdhhs.gov/contact-us>. A provider service representative will then respond to you directly with additional information about these categories.

Providers may verify a beneficiary's eligibility for Medicaid benefits by utilizing the South Carolina Medicaid Web-based Claims Submission Tool or an eligibility verification vendor. Additional information on these options is detailed later in this section.

Certain services will require prior approval and/or coordination through the managed care provider. For questions regarding the Managed Care program, please visit the SCDHHS website at <http://scdhhs.gov> to view the MCO Policy and Procedure Guide.

More information about managed care can also be found in the Managed Care Supplement included with all provider manuals.

SECTION 1 GENERAL INFORMATION AND ADMINISTRATION**SOUTH CAROLINA MEDICAID PROGRAM****ENROLLMENT
COUNSELING SERVICES**

SCDHHS provides enrollment counseling services to Medicaid beneficiaries through a contract with a private vendor. Services are provided under the program name “South Carolina Healthy Connections Choices.” The function of the enrollment counselor is to assist Medicaid-eligible members in the selection of the best Medicaid health plan to suit individual/family needs. For additional information, visit <http://www.SCchoices.com> or contact South Carolina Healthy Connections Choices at (877) 552-4642.

**MEDICARE / MEDICAID
ELIGIBILITY**

Medicaid beneficiaries who are also eligible for Medicare benefits are commonly referred to as “dually eligible.” Providers may bill SC Medicaid for Medicare cost sharing for Medicaid-covered services for dually eligible beneficiaries. Some dual eligibles are also Qualified Medicare Beneficiaries (QMB). If the dually eligible beneficiary is also a QMB, providers may bill SC Medicaid for Medicare cost sharing, for services that are covered by Medicare without regard to whether the service is covered by SC Medicaid. Reimbursement for these services will be consistent with the SC State Medicaid Plan.

Please refer to Section 3 of this manual for instructions regarding billing procedures for dually eligible beneficiaries. For instructions on how to access beneficiary information, including QMB status, refer to the Medicaid Web-Based Claims Submission Tool (the Web Tool), explained later in this section.

In the Web Tool, the Eligibility or Beneficiary Information section will indicate “Yes” if the beneficiary is a Qualified Medicare Beneficiary.

Note: Pharmacy providers should refer to Section 2 of the Pharmacy Services Provider Manual for more information on coverage for dually eligible beneficiaries.

SECTION 1 GENERAL INFORMATION AND ADMINISTRATION

SOUTH CAROLINA MEDICAID PROGRAM

SOUTH CAROLINA HEALTHY CONNECTIONS MEDICAID CARD

Medicaid beneficiaries are issued a plastic South Carolina Healthy Connections Medicaid card. Only one person's name appears on each card. If more than one family member is eligible for Medicaid, the family receives a card for each eligible member. In addition to the member's name, the front of the card includes the member's date of birth and Medicaid Member Number. Possession of the plastic card does not guarantee Medicaid coverage. Failure to verify eligibility prior to providing a service leaves the provider at risk of providing services to an ineligible individual.

As of August 1, 2016, SCDHHS announced the release of a new South Carolina Healthy Connections Medicaid card. The new card will no longer contain a magnetic data strip. The new cards will be issued to newly enrolled beneficiaries and current beneficiaries who request replacement cards. All active beneficiaries prior to August 1, 2016, will continue to use their current Medicaid card until further notice.

Providers shall accept all versions of the existing cards: cards with a magnetic data strip and the blue Healthy Connections Checkup card. All providers are encouraged to use the Web Tool to check eligibility. For additional information about the Web Tool, please refer to South Carolina Medicaid Web-Based Claims Submissions Tool (Web Tool) later in this section.

The following are examples of valid South Carolina Healthy Connections Medicaid cards:



SECTION 1 GENERAL INFORMATION AND ADMINISTRATION

SOUTH CAROLINA MEDICAID PROGRAM

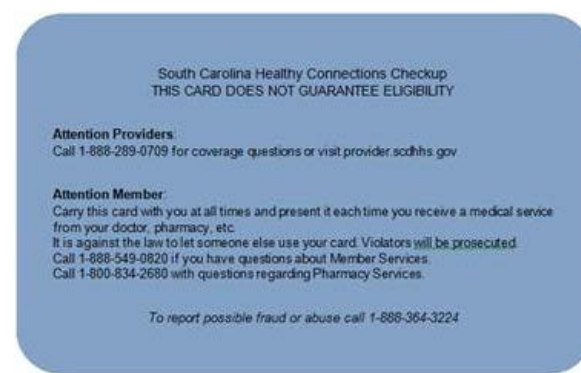
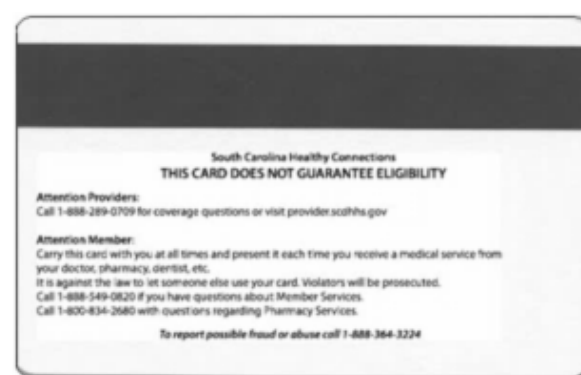
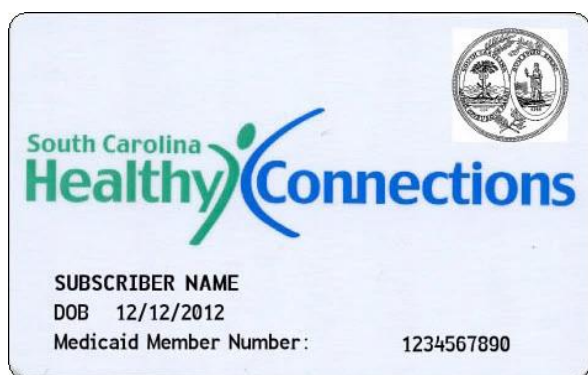
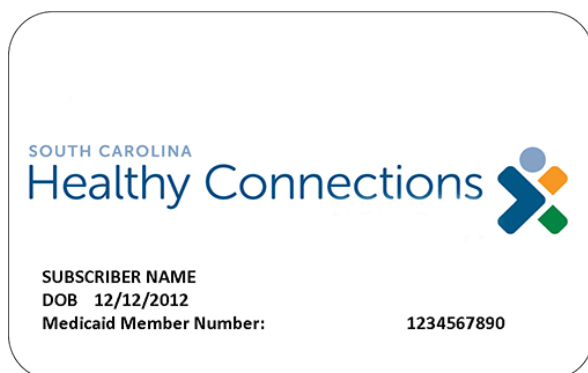

The back of the Healthy Connections Medicaid card includes:

- A toll-free number for providers to contact the PSC for assistance
- A toll-free number for the beneficiary if he or she has questions about enrollment or Medicaid-covered services

SECTION 1 GENERAL INFORMATION AND ADMINISTRATION**SOUTH CAROLINA MEDICAID PROGRAM****SOUTH CAROLINA
HEALTHY CONNECTIONS
MEDICAID CARD (CONT'D.)**

- A toll-free number for the beneficiary if he or she has questions regarding pharmacy services

Providers are urged to report inappropriate use of a Medicaid card by a beneficiary (such as abuse, card-sharing, etc.) to the Division of Program Integrity's toll-free Fraud and Abuse Hotline at 1-888-364-3224.

Beneficiaries who are enrolled with a MCO will also be issued an identification card by the MCO. This MCO-issued card contains phone numbers for member services and provider billing issues specific to the managed care plan. Please see the Managed Care Supplement for samples of cards from the various managed care plans.

**SOUTH CAROLINA
MEDICAID WEB-BASED
CLAIMS SUBMISSION
TOOL (WEB TOOL)**

SCDHHS provides a free tool, accessible through an Internet browser, which allows providers to submit claims (UB and CMS-1500), attach supporting documentation, query Medicaid eligibility, check claim status, offers providers electronic access to their remittance advice, and the ability to change their own passwords.

Providers interested in using this tool must complete a SC Medicaid Trading Partner Agreement (TPA) with SCDHHS and return the signed SC Medicaid TPA Enrollment Form. Once received, the provider will be contacted with the website address and Web Tool User ID(s). If a provider utilizes a billing agent and elects to have the billing agent access their electronic remittance advice, both the provider and the billing agent must have a TPA on file. The provider's TPA must name their billing agent. The billing agent's TPA must include the provider's name and Medicaid number. For more information regarding the TPA, refer to Section 3 of this manual.

To learn more about this tool and how to access it, visit the SC Medicaid Provider Education website at: <http://medicaidelearning.com/> or contact the SC Medicaid EDI Support Center via the SCDHHS PSC at 1-888-289-0709. A listing of training opportunities is also located on the website.

Note: Dental claims cannot be submitted on the Web Tool. Please contact the dental services vendor at 1-888-307-6553 for billing instructions.

SECTION 1 GENERAL INFORMATION AND ADMINISTRATION

SOUTH CAROLINA MEDICAID PROGRAM

SOUTH CAROLINA MEDICAID ALERTS, BULLETINS AND NEWSLETTERS

SCDHHS Medicaid alerts, bulletins and newsletters are distributed electronically through e-mail and are available online at the SCDHHS website.

To ensure that you receive important SC Medicaid information, visit the website at <http://www.scdhhs.gov/> and subscribe to alerts, bulletins and newsletters.

SECTION 1 GENERAL INFORMATION AND ADMINISTRATION

SOUTH CAROLINA MEDICAID PROGRAM

This was intentionally left blank

SECTION 1 GENERAL INFORMATION AND ADMINISTRATION

PROVIDER ENROLLMENT

PROVIDER PARTICIPATION

The Medicaid program administered by the South Carolina Department of Health and Human Services (SCDHHS) is considered to be a covered entity under the Health Insurance Portability and Accountability Act of 1996 (HIPAA), Public Law 104-191.

Provider participation in the Medicaid program is voluntary. To participate in the Medicaid program, a provider must meet the following requirements:

- Complete an online provider enrollment application and agreement and submit any necessary supporting documentation. Certain provider types, depending on the type of service provided, are required to sign a contractual agreement in addition to the provider enrollment agreement.
- Accept the terms and conditions of the online application by electronic signature, indicating the provider's agreement to the contents of the participation agreement, the Electronic Funds Transfer Agreement, W-9 and Trading Partner Agreement.
- Be licensed by the appropriate licensing body, certified by the standard-setting agency, and/or other pre-contractual approval processes established by SCDHHS.
- If eligible, obtain a National Provider Identifier (NPI) and share it with SCDHHS. Refer to <https://nppes.cms.hhs.gov> for additional information about obtaining an NPI.
- Be enrolled in the South Carolina Medicaid program and receive official notification of enrollment. This also applies to providers wanting to contract with one or all of the South Carolina Medicaid MCO.
- Continuously meet South Carolina licensure and/or certification requirements of their respective professions or boards in order to maintain Medicaid enrollment.

SECTION 1 GENERAL INFORMATION AND ADMINISTRATION**PROVIDER ENROLLMENT****PROVIDER PARTICIPATION
(CONT'D.)**

- Comply with all federal and state laws and regulations currently in effect as well as all policies, procedures, and standards required by the Medicaid program.
- Medicaid will not provide any payments for items or services provided under the State Plan or under a waiver to any financial institution or entity located outside the United States.

All rendering providers must be enrolled in the Medicaid program. Enrolled providers are prohibited from allowing non-enrolled providers use of their Medicaid ID number/NPI number in order for non-participating providers to be reimbursed for services. Claims for Medicaid reimbursement submitted under a Medicaid ID number or NPI number other than that of the ordering, referring or rendering provider will be considered invalid and may result in a program integrity investigation and/or recoupment of the Medicaid payment. As required by 42 CFR 455.440, all claims submitted for payment for items and services that were ordered or referred must contain the NPI of the physician or other professional who ordered or referred such items or services.

A provider must immediately report any change in enrollment or contractual information (*e.g.*, mailing or payment address, physical location, telephone number, specialty information, change in group affiliation, ownership, etc.) to SCDHHS PSC within 30 days of the change. Failure to report this change of information promptly could result in delay of payment and/or termination of enrollment. Provider Enrollment inquiries to South Carolina Medicaid should be directed as follows:

Mail: Medicaid Provider Enrollment
PO Box 8809
Columbia, SC 29202-8809
Phone: 1-888-289-0709, Option 4
Fax: 803-870-9022

**Extent of Provider
Participation**

Providers have the right to limit the number of Medicaid patients they are willing to treat within their practice; however, providers may not discriminate in selecting the Medicaid beneficiaries they will treat or services they will render. A provider may not refuse to furnish services

SECTION 1 GENERAL INFORMATION AND ADMINISTRATION**PROVIDER ENROLLMENT****Extent of Provider
Participation (Cont'd.)**

covered under Medicaid to an eligible individual because of a third party's potential liability for the service(s). A provider who is not a part of a MCO's network may refuse service to a Medicaid MCO member.

A provider and a beneficiary (or the beneficiary's guardian or representative) should determine before treatment is rendered whether the provider is willing to accept the beneficiary as a Medicaid patient. In an emergency, or if a provider cannot determine that a patient is Medicaid-eligible at the time service is rendered, the provider should meet with the beneficiary (or the beneficiary's legal guardian or representative) at the earliest possible date to determine whether the provider is willing to accept the beneficiary as a Medicaid patient for the previously rendered service. To avoid disputes or misunderstandings, providers are encouraged to document the details of their provider-patient agreement in the patient's record.

In furnishing care to beneficiaries who are participating in a Medicaid managed care option, all providers are required to comply with the benefit requirements specified by the applicable managed care program with respect to issues such as the extent of approvals for referrals, etc. Specific questions may be addressed directly with the MCO.

Once a provider has accepted a beneficiary as a Medicaid patient, it is the responsibility of the provider to deliver all Medicaid-covered services throughout the course of treatment. The policy section of this manual may include clarification of specific program policies.

Non-Discrimination

All Medicaid providers are required to comply with the following laws and regulations:

- Title VI of the Civil Rights Act of 1964 that prohibits any discrimination due to race, color, or national origin (45 CFR Part 80)
- Title V, Section 504 of the Rehabilitation Act of 1973, 29 U.S.C. 794 that prohibits discrimination on the basis of handicap (45 CFR Part 84)
- The Americans with Disabilities Act of 1990 that prohibits discrimination on the basis of disability (28 CFR Parts 35 & 36)

SECTION 1 GENERAL INFORMATION AND ADMINISTRATION**PROVIDER ENROLLMENT****Non-Discrimination
(Cont'd.)**

- The Age Discrimination Act of 1975 that prohibits discrimination on the basis of age (45 CFR Parts 90 and 91)

Service Delivery***Freedom of Choice***

Except as otherwise specified in this manual, a Medicaid beneficiary has the right to choose any provider who is both a participant in the Medicaid program and willing to accept the beneficiary as a patient.

However, once a beneficiary exercises his or her freedom of choice by enrolling in a Medicaid MCO, the beneficiary is required to follow that MCO's requirements (*e.g.*, use of designated primary and specialist providers, precertification of services, etc.) for the time period during which the beneficiary is enrolled in the MCO.

Medical Necessity

Medicaid will pay for a service when the service is covered under the South Carolina State Plan and is medically necessary. "Medically necessary" means that the service (the provision of which may be limited by specific manual provisions, bulletins, and other directives) is directed toward the maintenance, improvement, or protection of health or toward the diagnosis and treatment of illness or disability. A provider's medical records or other appropriate documentation for each beneficiary must substantiate the need for services, must include all findings and information supporting medical necessity and justification for services, and must detail all treatment provided. Medicaid will not provide any payments for items or services provided under the State Plan or under a waiver to any financial institution or entity located outside of the United States.

SECTION 1 GENERAL INFORMATION AND ADMINISTRATION

RECORDS/ DOCUMENTATION REQUIREMENTS

GENERAL INFORMATION

As a condition of participation in the Medicaid program, providers are required to maintain and provide immediate access to original and electronic medical records, including associated audit trails. Record means any document or electronically stored information including writings, drawings, graphs, charts, photographs, sound recordings, images, and other data or data compilations, stored in any medium from which information can be obtained either directly or, if necessary, after translation by the provider into a reasonably usable form that allows the ability to review the record.

SCDHHS does not have requirements for the media formats for medical records. Providers must have and maintain a medical record system that insures that the record may be accessed and retrieved immediately. That, for the purposes of reviewing, copying, and reproducing documents, access shall be allowed to all records concerning services and payment to SCDHHS, the State Auditor's Office (SAO), the South Carolina Attorney General's Office (SCAG), the United States Department of Health and Human Services (HHS), Government Accountability Office (GAO), and/or their designee during normal business hours.

SCDHHS will accept electronic records and clinical notes in accordance with the Uniform Electronic Transactions Act (S.C. Code Ann. §§ 26-6-10 et seq.) and the Health Insurance Portability and Accountability Act (HIPAA) electronic health record requirements. Furthermore, providers must comply with the provisions of the Health Insurance Portability and Accountability Act of 1996 (HIPAA), Public Law 104-191.

A provider is defined as an individual, firm, corporation, association or institution which is providing, or has been approved to provide, medical assistance to a beneficiary pursuant to the State Medical Assistance Plan and in accord with Title XIX of the Social Security Act of 1932, as amended.

SECTION 1 GENERAL INFORMATION AND ADMINISTRATION**RECORDS / DOCUMENTATION REQUIREMENTS****GENERAL INFORMATION
(CONT'D.)**

Records are considered to be maintained when:

- They fully disclose the medical necessity for treatment and the extent of services provided to Medicaid beneficiaries
- All required documentation is present in beneficiaries' records before the provider files claims for reimbursement, unless program policy otherwise states
- Beneficiary medical, fiscal and other required records and supporting documentation must be legible

A provider record or any part thereof will be considered illegible if at least three (3) medical or other professionals in any combination, who regularly perform post payment reviews, are unable to read the record or determine the extent of services provided. An illegible record will be subject to recoupment.

Medicaid providers must make records immediately accessible and available for review during a provider's normal business hours or as otherwise directed, with or without advance notice by authorized entities and staff as described in this section. An authorized entity may either copy, accept a copy, or may request original records. Any requested record(s) is deemed inaccessible if not immediately available when requested by an authorized entity. Unless otherwise indicated, the medical record shall be accessible at the provider's service address as documented by the SCDHHS provider enrollment record. If the requested records are not available, they must be made available within two (2) hours of the authorized entity's request, or are otherwise deemed inaccessible. It is the responsibility of the provider to transport/send records to the place of service location as documented by the SCDHHS provider enrollment record.

The following requirements apply to retention of records for Medicaid purposes only; other state or federal rules may require longer retention periods. That for Medicaid purposes all fiscal and medical records shall be retained for a minimum period of five (5) years after last payment was made for services rendered, except that hospitals and nursing homes are required to retain such records for six (6) years after last payment was made for services

SECTION 1 GENERAL INFORMATION AND ADMINISTRATION

RECORDS / DOCUMENTATION REQUIREMENTS

General Information (Cont'd.)

rendered. If any litigation, claim, audit, or other action involving the records has been initiated prior to the expiration of the appropriate retention period the records shall be retained until completion of the action and resolution of all issues which arise from it or until the end of the appropriate retention period, whichever is later.

Providers may contact the PSC or submit an online inquiry at <http://scdhhs.gov/contact-us> for specific information regarding documentation requirements for services provided.

Signature Policy

For medical review purposes, Medicaid requires that services provided/ordered be authenticated by the author. Medical documentation must be signed by the author of the documentation except when otherwise specified within this policy. The signature may be handwritten, electronic, or digital. Stamped signatures are unacceptable.

Handwritten Signature

A handwritten signature is a mark or sign by an individual on a document signifying knowledge, approval, acceptance or obligation.

- If the signature is illegible, SCDHHS shall consider evidence in a signature log to determine the identity of the author of a medical record entry.
- An order must have a signature which meets the signature requirements outlined in this section. Failure to satisfy these signature requirements will result in denial of related claims.
- A stamped signature is unacceptable.

Signature Log

Providers may include a signature log in the documentation they submit. This log lists the typed or printed name of the author associated with the illegible initials or signature.

Electronic Signatures

Providers using electronic signatures need to realize that there is a potential for misuse with alternative signature methods. The system needs to have software products that are protected against modification and that apply adequate administrative procedures that correspond to recognized standards and laws. The individual whose name is on the alternate signature method and the provider are responsible for the authenticity of the information for which an attestation has been provided.

SECTION 1 GENERAL INFORMATION AND ADMINISTRATION

RECORDS / DOCUMENTATION REQUIREMENTS

Electronic Signatures (Cont'd.)

Acceptable Electronic Signature Examples:

- Chart 'Accepted By' with provider's name
- 'Electronically signed by' with provider's name
- 'Verified by' with provider's name
- 'Reviewed by' with provider's name
- 'Released by' with provider's name
- 'Signed by' with provider's name
- 'Signed before import by' with provider's name
- 'Signed: John Smith, M.D.' with provider's name
- Digitized signature: Handwritten and scanned into the computer
- 'This is an electronically verified report by John Smith, M.D.'
- 'Authenticated by John Smith, M.D'
- 'Authorized by: John Smith, M.D'
- 'Digital Signature: John Smith, M.D'
- 'Confirmed by' with provider's name
- 'Closed by' with provider's name
- 'Finalized by' with provider's name
- 'Electronically approved by' with provider's name
- 'Signature Derived from Controlled Access Password'

Date

The signature should be dated. However, for review purposes, if there is sufficient documentation for SCDHHS to determine the date on which the service was performed/ordered then SCDHHS may accept the signature without a date.

The only time it is acceptable for an entry to not be signed at the time of the entry is in the case of medical transcription.

Exceptions

There are some circumstances for which an order does not need to be signed. For example, orders for clinical diagnostic tests are not required to be signed. The rules in 42 CFR 410 and Pub. 100-02, chapter 15, section 80.6.1,

SECTION 1 GENERAL INFORMATION AND ADMINISTRATION**RECORDS / DOCUMENTATION REQUIREMENTS***Exceptions (Cont'd.)*

state that if the order for the clinical diagnostic test is unsigned, there must be medical documentation by the treating physician (*e.g.*, a progress note) that he/she intended the clinical diagnostic test be performed. This documentation showing the intent that the test be performed must be authenticated by the author via a handwritten or electronic signature.

**DISCLOSURE OF
INFORMATION BY
PROVIDER**

As of April 14, 2003, for most covered entities, health care providers are required to comply with privacy standards of the Health Insurance Portability and Accountability Act of 1996 (HIPAA), Public Law 104-191, which includes providing all patients and/or clients with a Notice of Privacy Practices. The Notice should include sufficient information to disclose to each Medicaid patient/client the provider's intent to release any medical information necessary for processing claims, including Medicaid claims. Providers who have not issued their patients/clients a Notice of Privacy Practices should obtain authorization to release such information to SCDHHS. The authorization must be signed and dated by the beneficiary and must be maintained in the patient's/client's record.

Once a Notice of Privacy Practices is acknowledged by the Medicaid beneficiary, or the beneficiary's authorization to release information is obtained, a provider who uses hard-copy claim forms that require the patient's signature is no longer required to have each claim form signed by the beneficiary. Providers who file claims electronically are required under their Trading Partner Agreement (TPA) to ensure ready association of electronic claims with an acknowledged Notice of Privacy Practices or a signed statement from the beneficiary consenting to the release of information necessary to process claims.

Certain medical services may be subject to more stringent rules or regulations governing the disclosure of information than others. However, if a provider is unable to release information necessary for Medicaid claims processing due to the lack of proper Notice or authorization from the beneficiary, payment may be denied and/or previous payments may be recouped. Consequently, providers who are concerned about releasing patient information to SCDHHS are advised to obtain specific written authorization from the Medicaid patient/client.

SECTION 1 GENERAL INFORMATION AND ADMINISTRATION

RECORDS / DOCUMENTATION REQUIREMENTS

SAFEGUARDING BENEFICIARY INFORMATION

Federal regulations at 42 CFR Part 431, Subpart F, and South Carolina Regulations at Chapter 126, Article 1, Subarticle 4, require that certain information concerning Medicaid applicants and beneficiaries be protected. As a condition of participation in the Medicaid program, all providers must agree to comply with the federal laws and regulations regarding this protection, by execution of either a contract or a provider enrollment agreement. Questions regarding access to protected information should be referred to the PSC. Provider can also submit an online inquiry at <http://scdhhs.gov/contact-us> to request additional information.

Beneficiary information that must be protected includes but is not limited to the following:

- Name and address
- Medical services provided
- Social and economic circumstances
- Medical data, including diagnosis and past history of disease or disability
- Any information involving the identification of legally liable third-party resources
- Any information verifying income eligibility and the amount of medical assistance payments

This information may generally be used or disclosed only for the following purposes:

- Establishing eligibility
- Determining the amount of medical assistance
- Providing services for beneficiaries
- Assisting in a Medicaid-related investigation, prosecution, or civil or criminal proceeding

Regarding the release of beneficiary information to billing/collection agencies, the Centers for Medicare and Medicaid Services (CMS) has instructed the states that the requirements for the release of beneficiary information should parallel the limitations on payments. Agents to whom payments could be made are allowed to obtain relevant beneficiary information, since the sharing of that information is for a purpose directly connected with Medicaid administration. However, if no payment could be

SECTION 1 GENERAL INFORMATION AND ADMINISTRATION**RECORDS / DOCUMENTATION REQUIREMENTS****SAFEGUARDING
BENEFICIARY
INFORMATION (CONT'D.)**

made to the agent because the agent's compensation is tied to the amount billed or collected, or is dependent upon the collection of the payment, then Medicaid is not allowed to release beneficiary information to that agent.

Note: The manner in which the Medicaid program deals with the agent is determined primarily by the terms of the agent's compensation, not by the designation attributed to the agent by the provider. Agents or providers who furnish inaccurate, incomplete, or misleading information to SCDHHS regarding agent compensation issues may face sanctions.

**Confidentiality of Alcohol
and Drug Abuse Case
Records**

Federal law requires providers to observe more stringent rules when disclosing medical information from the records of alcohol and drug abuse patients than when disclosing information concerning other Medicaid beneficiaries. Federal regulations govern the information that must be protected in such cases and the circumstances under which this information may be disclosed. These regulations may be found at 42 CFR Part 2.

**SPECIAL / PRIOR
AUTHORIZATION**

Certain medical services must be authorized by SCDHHS (or its designee) prior to delivery in order to be reimbursable by Medicaid. Some of the services that are specifically subject to prior authorization and approval are as follows:

- Services provided outside of the South Carolina Medicaid Service Area (SCMSA). The SCMSA is South Carolina and adjacent areas within 25 miles of its borders. Providers should contact the PSC or submit an online inquiry for prior authorization guidelines.
- Services not routinely covered by Medicaid, or other services that require prior approval before payment or before service delivery as a matter of policy. Please refer to the appropriate section of this manual, contact the PSC, or submit an online inquiry for prior authorization guidelines.
- Services for which prepayment review is required.

Refer to program-specific sections of this manual for other services that must be authorized prior to delivery.

SECTION 1 GENERAL INFORMATION AND ADMINISTRATION

RECORDS / DOCUMENTATION REQUIREMENTS

This page was intentionally left blank.

SECTION 1 GENERAL INFORMATION AND ADMINISTRATION

REIMBURSEMENT

CHARGE LIMITS

Except as described below for free care, providers may not charge Medicaid more for services to a beneficiary than they would customarily charge the general public. Providers should bill their usual and customary charges and not the Medicaid reimbursement rate. Retroactive adjustments can only be made up to the billed amount. Medicaid will generally pay the lower of the established Medicaid reimbursement rate or the provider's billed amount. Medicaid reimbursement is available for covered services under the State Medicaid Plan that are provided to Medicaid beneficiaries, regardless of whether there is any charge for the service to the beneficiary or the community at large.

BROKEN, MISSED, OR CANCELLED APPOINTMENTS

CMS prohibits billing Medicaid beneficiaries for broken, missed, or cancelled appointments. Medicaid programs are state-designed and administered with federal policy established by CMS. Federal requirements mandate that providers participating in the Medicaid program must accept the agency's payment as payment in full. Providers cannot bill for scheduling appointments or holding appointment blocks. According to CMS Program Issuance Transmittal Notice MCD-43-94, broken or missed appointments are considered part of the overall cost of doing business.

NATIONAL CORRECT CODING INITIATIVE (NCCI)

The South Carolina Medicaid program utilizes National Correct Coding Initiative (NCCI) edits and its related coding policy to control improper coding.

The CMS developed the NCCI to promote national correct coding methodologies and to control improper coding leading to inappropriate payment. The purpose of the NCCI edits are to prevent improper payment when incorrect code combinations or units of service are reported exceeding what is normally considered to be medically necessary. NCCI edits identify procedures/services performed by the same provider for the same beneficiary on the same date of service.

NCCI consist of two types of edits:

- 1) NCCI Procedure to Procedure (PTP) edits: These edits define pairs of HCPCS/CPT codes that

SECTION 1 GENERAL INFORMATION AND ADMINISTRATION

REIMBURSEMENT

NATIONAL CORRECT CODING INITIATIVE (NCCI) (CONT'D.)

should not be reported together for a variety of reasons. These edits consist of a column one code and a column two code. If both codes are reported, the column one code is eligible for payment and the column two code is denied. In some instances an appropriate modifier may be added to one or both codes of an edit pair to make the code combination eligible for payment.

- 2) Medically Unlikely Edits (MUE): These edits define for each HCPCS/CPT code the number of units of service that is unlikely to be correct. The units of service that exceed what is considered medically necessary will be denied.

It is important to understand, however, that the NCCI does not include all possible combinations of correct coding edits or types of unbundling that exist. Providers are obligated to code correctly even if edits do not exist to prevent use of an inappropriate code combination.

Services denied based on NCCI code pair edits or MUEs may not be billed to patients.

The CMS web page <https://www.cms.gov/Medicare/Coding/NationalCorrectCodInitEd/index.html> provides overview information to providers on Medicaid's NCCI edits and links for additional information.

MEDICAID AS PAYMENT IN FULL

Once a provider has accepted a beneficiary as a Medicaid patient, the provider must accept the amount established and paid by the Medicaid program (or paid by a third party, if equal or greater) as payment in full. Neither the beneficiary, beneficiary's family, guardian, or legal representative may be billed for any difference between the Medicaid allowable amount for a covered service and the provider's actual charge, or for any coinsurance or deductible not paid by a third party. In addition to not charging the patient for any coinsurance or deductible amounts, providers may not charge the patient for the primary insurance carrier's copayment. Only applicable Medicaid copayments and services not covered by Medicaid may be billed to the beneficiary.

For beneficiaries enrolled in a Medicaid managed care option, the managed care entity must accept SCDHHS' capitated payment as payment in full for all services

SECTION 1 GENERAL INFORMATION AND ADMINISTRATION

REIMBURSEMENT

MEDICAID AS PAYMENT IN FULL (CONT'D.)

covered by the capitation arrangement. Managed care network providers must accept their reimbursement from the managed care entity as payment in full. Only services not included in the specified benefits package or not otherwise covered by Medicaid may be billed to a beneficiary enrolled in a managed care option.

PAYMENTS LIMITATION

Medicaid payments may be made only to a provider, to a provider's employer, or to an authorized billing entity. **There is no option for reimbursement to a beneficiary.** Likewise, seeking or receiving payment from a beneficiary pending receipt of payment from the Medicaid program is not allowed, except where a copayment is applicable. By virtue of submitting a claim to Medicaid, a provider is agreeing to accept Medicaid as the payer.

REASSIGNMENT OF CLAIMS

In general, Medicaid payments are to be made only to the enrolled practitioner. However, in certain circumstances payment may be made to the following:

1. The employer of the practitioner, if the practitioner is required as a condition of employment to turn over fees to the employer
2. The facility in which the service is provided, if the practitioner has a contract under which the facility submits the claim
3. A foundation, plan, or similar organization operating an organized health care delivery system, if the practitioner has a contract under which the organization submits the claim
4. A business agent. Regulations found at 42 CFR Part 447, Subpart A, allow Medicaid to make payment for services to a provider's "business agent" such as a billing service or an accounting firm, only if the agent's compensation is:
 - a) Related to the cost of processing the billing
 - b) Not related on a percentage or other basis to the amount that is billed or collected
 - c) Not dependent upon the collection of the payment

SECTION 1 GENERAL INFORMATION AND ADMINISTRATION

REIMBURSEMENT

REASSIGNMENT OF CLAIMS (CONT'D.)

If the agent's compensation is tied to the amount billed or collected or is dependent upon the collection of the payment, Medicaid is not allowed to make payment to the agent. Furthermore, providers are urged to seek advice regarding the HIPAA (Public Law 104-191) provisions when entering into such an agreement.

THIRD-PARTY LIABILITY

As a condition of eligibility for Medicaid, federal regulations at 42 CFR Part 433, Subpart D, require individuals to assign any rights to medical support or other third-party payment to the Medicaid agency (SCDHHS) and cooperate with the agency in obtaining such payments. The South Carolina Code §43-7-420 makes this assignment effective automatically upon application for Medicaid.

Medicaid providers may obtain information regarding third-party resources that are known to SCDHHS by utilizing the South Carolina Medicaid Web-based Claims Submission Tool. Third-party resources include but are not limited to health benefits under commercial health insurance plans, indemnity contracts, school insurance, Workers' Compensation, and other casualty plans that may provide health insurance benefits under automobile or homeowner's coverages.

For Medicaid purposes, third-party resources are divided into two general categories: Health Insurance and Casualty Insurance.

Health Insurance

In general, health insurance may include any individual accident and health policy or group policy that provides payment for health care costs. Unless otherwise permitted, a provider who accepts a Medicaid beneficiary as a patient is required to request payment from all available third-party resources prior to billing Medicaid. All third-party claims filed must be assigned to the provider.

Should the third-party carrier deny payment or reduce payment to less than the Medicaid approved amount, the provider may then submit the claim to Medicaid. The claim filed to Medicaid must be properly completed with all applicable third-party information entered in the appropriate fields (see Section 3 or other appropriate

SECTION 1 GENERAL INFORMATION AND ADMINISTRATION

REIMBURSEMENT

Health Insurance (Cont'd.)

materials for billing instructions). Under the federally mandated Cost Avoidance program, 42 CFR §433.139, claims for certain services to beneficiaries who have health insurance coverage may automatically reject if the third-party carrier has not been billed first.

If a claim is rejected for failure to bill third-party coverage, the provider must submit a new claim with the correctly coded information that documents payment or denial of payment by the third-party carrier.

While most claims are subject to coordination of benefits to ensure Medicaid is the payer of last resort, federal regulations exempt claims submitted for physicians' services under the Early & Periodic Screening, Diagnosis, and Treatment (EPSDT) program, Maternal Health, Title IV – Child Support Enforcement, and certain Department of Health and Environmental Control (DHEC) services under Title V. While providers are encouraged to file with any liable third party for these claim types, if they choose not to do so, SCDHHS will pay the claims and bill liable third parties directly through the Benefit Recovery program.

Premium Payment Project

Through the Premium Payment Project, SCDHHS is able to pay private health insurance premiums for Medicaid beneficiaries who are subject to losing coverage due to non-payment. SCDHHS will pay these premiums when said payment is determined to be cost effective.

Premium payment is usually cost effective for Medicaid beneficiaries with chronic medical conditions requiring long-term treatment such as cancer, end stage renal disease, chronic heart problems, congenital birth defects, and AIDS. Depending on the amount of the premium, the program may also be appropriate for beneficiaries with short-term costly health needs, such as pregnancy.

Providers of services to participating beneficiaries should consider Medicaid the payer of last resort and bill any liable third-party insurance plan prior to billing Medicaid.

Questions regarding the Premium Payment Project or referrals for beneficiary participation in this project should be directed to the Third-Party Liability– Medicaid Insurance Verification Services (MIVS) department by calling 1-888-289-0709 option 5, then option 4.

SECTION 1 GENERAL INFORMATION AND ADMINISTRATION

REIMBURSEMENT

Casualty Insurance

Casualty insurance includes policies that provide payment for treatment related to an accident or injury. This type of coverage is most commonly related to incidents such as auto accidents, and in these cases the injured party is frequently represented by an attorney.

Unlike health insurance claims, claims involving casualty insurance are not subject to review under the Cost Avoidance program. The accident questionnaire is the primary referral source and is generated by the Medicaid claims processing system. At times, it is the provider who identifies a potentially liable third party. If there is casualty insurance coverage, the provider may pursue the claim directly with either the beneficiary's attorney or the casualty insurance carrier, or file a claim with Medicaid (provided that the one-year time limit for submission of claims has not been exceeded).

If the provider files a claim with Medicaid and the claim is paid, then SCDHHS will pursue reimbursement from any liable third party.

Provider Responsibilities – TPL

A provider who has been paid by Medicaid and subsequently receives reimbursement from a third party must repay to SCDHHS either the full amount paid by Medicaid or the full amount paid by the third party, whichever is less. Some providers may choose to submit a repayment check accompanied by a completed Form for Medicaid Refunds (DHHS Form 205) identifying the third-party payer. Others providers may decide to submit a Claim Adjustment Form 130, which will allow them to void and/or replace a claim that resulted in under or overpayment. Examples of these forms can be found in the Forms section of this manual. For detailed information regarding both of these adjustment processes, please refer to Section 3 of this manual.

The Medicaid program makes payments to providers on behalf of beneficiaries for medical services rendered, but only to the extent that the beneficiary has a legal obligation to pay. If the beneficiary does not have a legal obligation to pay, then Medicaid will not make a payment. This means that if a beneficiary has third party insurance, including Medicare, SCDHHS's payment will be limited to the patient's responsibility (usually the deductible, co-

SECTION 1 GENERAL INFORMATION AND ADMINISTRATION**REIMBURSEMENT****Provider Responsibilities –
TPL (Cont'd.)**

pay and/or coinsurance.) The Medicaid reimbursement and third party payment cannot exceed the amount the provider has agreed to accept as payment in full from the third party payer. A provider must not bill Medicaid for the difference between the payment received from a third party and the actual charges if the provider's third-party payment was determined under a "preferred provider" agreement. A "preferred provider" agreement is an agreement between the provider and the third party payer that establishes an amount that the provider is agreeing to accept as payment in full on its claims. Where such an agreement exists, Medicaid may only coordinate payment up to the lesser of the Medicaid allowed amount or the amount the provider has agreed to accept as payment in full from the third party payer.

The South Carolina Code §43-7-440(B) requires Medicaid providers to cooperate with SCDHHS in the identification of any third-party resource that may be responsible for payment of all or part of the cost of medical services provided to a Medicaid beneficiary. Upon receiving knowledge of third-party coverage that is not verified via the SCDHHS Web Tool, a provider is encouraged to notify SCDHHS's Division of Third-Party Liability of said coverage. The Health Insurance Information Referral Form may be used for this purpose. This form can be found in the Forms section of this manual.

The Division of Third-Party Liability must also be notified in writing if copies of claims submitted to Medicaid are released to anyone, including the beneficiary or the beneficiary's attorney. Before being released, the documents must clearly indicate that third-party benefits are assigned to SCDHHS pursuant to state law.

Providers should be aware that in no instance will SCDHHS pay any amount that is the responsibility of a third-party resource. If a provider releases copies of claims submitted to Medicaid and the release of those documents results in third-party payment being made to the beneficiary rather than to the provider, SCDHHS will not reimburse the provider for the amount of the third-party payment made to the beneficiary.

SECTION 1 GENERAL INFORMATION AND ADMINISTRATION

REIMBURSEMENT

TIME LIMIT FOR SUBMITTING CLAIMS

SCDHHS requires that only “clean” claims received and entered into the claims processing system within one year from the date of service (or date of discharge for hospital claims) be considered for payment. A “clean” claim is one that is edit and error-free and can be processed without obtaining additional information from the provider or from another third party. This time limit will not be extended on the basis of third-party liability requirements. However, the one-year time limit does not apply to Medicare cost sharing claims or to claims involving retroactive eligibility.

Medicare Cost Sharing Claims

Claims for payment of Medicare cost sharing amounts must be received and entered into the claims processing system within two years from the date of service or date of discharge, or up to six months following the date of Medicare payment, whichever is later.

Retroactive Eligibility

Claims involving retroactive eligibility must meet both of the following criteria to be considered for payment:

- Be received and entered into the claims processing system within **six months** of the beneficiary’s eligibility being added to the Medicaid eligibility system **AND**
- Be received within **three years** from the date of service or date of discharge (for hospital claims). Claims for dates of service that are more than three years old will not be considered for payment.

To document retroactive eligibility, the provider is responsible for submitting one of the following documents with each claim within the above time frames:

- DHHS Form 945, which is a statement verifying the retroactive determination furnished by the eligibility worker, or
- The computer-generated Medicaid eligibility approval letter notifying the beneficiary that Medicaid benefits have been approved. This can be furnished by the beneficiary or the eligibility worker. (This is different from the Certificate of Creditable Coverage.)

SECTION 1 GENERAL INFORMATION AND ADMINISTRATION**REIMBURSEMENT****Retroactive Eligibility
(Cont'd.)**

SCDHHS will no longer consider claims that exceed the timely filing limits due to the provider being unaware of the beneficiary's coverage.

Please refer to Section 2 of the provider manual for any additional Retroactive Eligibility criteria that may apply.

Payment Information

SCDHHS establishes reimbursement rates for each Medicaid-covered service. Providers should contact the PSC or submit an online inquiry for additional information.

SECTION 1 GENERAL INFORMATION AND ADMINISTRATION

REIMBURSEMENT

This page was intentionally left blank.

SECTION 1 GENERAL INFORMATION AND ADMINISTRATION

MEDICAID PROGRAM INTEGRITY

The South Carolina Department of Health and Human Services ensures the integrity of the Medicaid Program and seeks to identify and reduce waste, fraud, and abuse in the use of Medicaid funds through the activities carried out by the Division of Program Integrity and the Division of Audits. The purposes of program oversight are to safeguard against unnecessary, inappropriate, and/or fraudulent use of Medicaid services, identify excessive or inaccurate payments to providers, and ensure compliance with the applicable Medicaid laws, regulations, and policies.

PROGRAM INTEGRITY

The Division of Program Integrity conducts post-payment reviews of all health care provider types including but not limited to hospitals (inpatient and outpatient) rural health clinics, Federally-qualified health clinics, pharmacies, ASCs, ESRD clinics, physicians, dentists, other health care professionals, speech, PT and OT therapists, CLTC providers, durable medical equipment providers, transportation providers, and behavioral and mental health care providers. Program Integrity uses several methods to identify areas for review:

- The toll-free Fraud and Abuse Hotline and the Fraud and Abuse email for complaints of provider and beneficiary fraud and abuse. The hotline number is 1-888-364-3224, and the email address is fraudres@scdhhs.gov.
- Each complaint received from the hotline or email is reviewed, and if the complaint is determined to involve either a Medicaid beneficiary or provider, a preliminary investigation is conducted to identify any indications of fraud and abuse.
- Referrals from other sources as well as ongoing provider monitoring that identify aberrant or excessive billing practices.
- The automated Surveillance and Utilization Review System (SURS) to create provider profiles and exception reports that identify excessive or aberrant billing practices.

SECTION 1 GENERAL INFORMATION AND ADMINISTRATION**MEDICAID PROGRAM INTEGRITY****PROGRAM INTEGRITY
(CONT'D.)**

A Program Integrity review can cover several years' worth of paid claims data. (See "Records/Documentation Requirements" in this section for the policy on Medicaid record retention.) The Division conducts payment reviews, analysis of provider payments, and review of provider records, using statistical sampling and overpayment estimation when feasible, to determine the following:

- Medical reasonableness and necessity of the service provided
- Indications of fraud or abuse in billing the Medicaid program
- Compliance with Medicaid program coverage and payment policies
- Compliance with state and federal Medicaid laws and regulations
- Compliance with accepted medical coding conventions, procedures, and standards
- Whether the amount, scope, and duration of the services billed to Medicaid are fully documented in the provider's records

The Division of Program Integrity ("Program Integrity") or its authorized entities, as described under Records Documentation/Requirements, General Information of Section 1, conduct both announced and unannounced desk and field reviews, on-site inspections, and/or investigations of providers to determine whether the provider is complying with all applicable laws, rules, regulations, and agreements. Program Integrity may conduct reviews, investigations, or inspections of any current or former enrolled provider, agency-contracted provider, or agent thereof, at any time and/or for any time period. During such reviews, Program Integrity staff will request medical records and related documents ("the documentation"). Record means any document or electronically stored information including writings, drawings, graphs, charts, photographs, sound recordings, images, and other data or data compilations, stored in any medium from which information can be obtained either directly or, if necessary, after translation by the entity into a usable form that allows authorized entities, described under Records Documentation/Requirements, General Information of

SECTION 1 GENERAL INFORMATION AND ADMINISTRATION

MEDICAID PROGRAM INTEGRITY

PROGRAM INTEGRITY (CONT'D.)

Section 1, the ability to review the record. Program Integrity or its designee(s) may either copy, accept a copy or may request original records. Program Integrity may evaluate any information relevant to validating that the provider received only those funds to which it is legally entitled. This includes interviewing any person Program Integrity believes has information pertinent to its review, investigation or inspection. Interviews may consist of one or more visits.

Program Integrity staff will thoroughly review the records to determine whether the documentation accurately represents paid claims and rendered services, and whether the provider is in compliance with its obligations to the state Medicaid program. The documentation must sufficiently disclose the extent of services delivered, medical necessity, appropriateness of treatment, quality of care, and the documentation adheres to all applicable policy requirements. The provider, therefore, must submit a copy of all requested records by the date requested by Program Integrity. Providers must not void, replace, or tamper with any claim records or documentation selected for a Program Integrity review activity, until the activity is finalized.

An overpayment arises when Program Integrity denies the appropriateness or accuracy of a claim. Reasons for which Program Integrity may deny a claim include, but are not limited to the following:

- The Program Integrity review finds excessive, improper, or unnecessary payments have been made to a provider
- The Provider fails to provide medical records as requested
- The provider refuses to allow access to records

In each scenario Medicaid must be refunded for the denied claims.

The provider is notified via certified letter of the post-payment review results, including any overpayment findings. If the Provider disagrees with the findings, the provider will have the opportunity to discuss and/or present evidence to Program Integrity to support any disallowed payment amounts. If the parties remain in disagreement

SECTION 1 GENERAL INFORMATION AND ADMINISTRATION

MEDICAID PROGRAM INTEGRITY

PROGRAM INTEGRITY (CONT'D.)

following these discussions, the Provider may exercise its right to appeal to the Division of Appeals and Hearings.

If the provider does not contest Program Integrity's finding, or the appeal process has concluded, the provider will be required to refund the overpayment by issuing payment to SCDHHS or by having the overpayment amount deducted from future Medicaid payments. Termination of the provider enrollment agreement or contract with SCDHHS does not absolve the provider of liability for any penalties or overpayments identified by a Program Integrity review or audit.

Sanctions including but not limited to suspension, termination, or exclusion from the Medicaid program may result upon the failure of the provider to:

- Allow immediate access to records
- Repay in full the identified overpayment
- Make arrangements for the repayment of identified overpayments
- Abide by repayment terms
- Make payments which are sufficient to remedy the established overpayment

In addition, failure to provide requested records may result in one or more of the following actions by SCDHHS:

- Immediate suspension of future payments
- Denial of future claims
- Recoupment of previously paid claims

Any provider terminated for cause, suspended, or excluded will be reported to the Centers for Medicare and Medicaid Services (CMS) and U.S. Department of Health and Human (HHS) Office of Inspector General (OIG).

PREPAYMENT REVIEW

In order to ensure that claims presented by a provider for payment meet the requirements of federal and state laws and regulations, a provider may be required to undergo prepayment claims review. Grounds for being placed on prepayment claims review shall include, but shall not be limited to identification of aberrant billing practices as a result of reviews, investigations, or data analysis performed by Program Integrity/SUR, or other grounds as determined by Program Integrity/SUR.

SECTION 1 GENERAL INFORMATION AND ADMINISTRATION**MEDICAID PROGRAM INTEGRITY****PREPAYMENT REVIEW
(CONT'D.)**

Parameters are developed for prepayment review based on the specific areas of concern identified in each case. As part of the prepayment review process, providers may be required to submit paper claims, rather than electronic claims, along with supporting medical record documentation (*e.g.*, clinical notes, progress notes, diagnostic testing results, other reports, superbills, X-rays, and any related medical record documentation) attached to each claim for all services billed. This documentation is used to ascertain that the services billed were billed appropriately, and according to South Carolina Medicaid policies and procedures. Services inconsistent with South Carolina Medicaid policies and procedures are adjudicated accordingly. Claims submitted initially without the supporting medical record documentation will be denied.

Additional medical record documentation submitted by the provider for claims denied as a result of the prepayment review process is not considered at a later time. A provider is removed from prepayment review only when determined appropriate by Program Integrity/SUR. Once removed from prepayment review, a follow-up assessment of the provider's subsequent practice patterns may be performed to monitor and ensure continued appropriate use of resources. Noncompliant providers are subject to administrative sanctions as defined in the rules in South Carolina Regulations at Chapter 126, Article 4, Subarticle 1.

**RECOVERY AUDIT
CONTRACTOR**

The South Carolina Department of Health and Human Services, Division of Program Integrity, has contracted with a Recovery Audit Contractor to assist in identifying and collecting improper payments paid to providers as a result of billing errors as referenced in 42 CFR 476.71. Section 6411(a) of the Affordable Care Act, Expansion of the Recovery Audit Contractor (RAC) Program amends section 1902(a) (42) of the Social Security Act and requires States to establish a RAC program to enable the auditing of claims for services furnished by Medicaid providers. Pursuant to the statute, these Medicaid RACs must: (1) identify overpayments; (2) recoup overpayments; and (3) identify underpayments. The Centers for Medicare & Medicaid Services (CMS) published the final rule implementing this provision, with an effective date of

SECTION 1 GENERAL INFORMATION AND ADMINISTRATION

MEDICAID PROGRAM INTEGRITY

RECOVERY AUDIT CONTRACTOR (CONT'D.)

January 1, 2012. States are required to contract with Medicaid RACs “in the same manner as the Secretary enters into contracts” with the Medicare Recovery Auditors. For example, the contingency fee paid to the Medicaid RAC may not exceed that of the highest fee paid to a Medicare Recovery Auditor.

Under this rule, State contracts with Medicaid Recovery Audit Contractors must include the following requirements (or the State must obtain an exemption from CMS for the requirement):

- That each Medicaid RAC hires a minimum of 1.0 FTE Contractor Medical Director who is a Doctor of Medicine or Doctor of Osteopathy licensed to practice in that State.

Note: SCDHHS has an approved State Plan Amendment to allow the RAC to have a part-time, in-state medical director who is also a practicing physician, in lieu of a 1.0 FTE medical director.

- That each Medicaid RAC also hires certified coders (unless the State determines that certified coders are not required for the effective review of Medicaid claims)
- An education and outreach program for providers, including notification of audit policies and protocols
- Minimum customer service measures such as a toll-free telephone number for providers and mandatory acceptance of provider submissions of electronic medical records on CD/DVD or via facsimile at the providers' request
- Notifying providers of overpayment findings within 60 calendar days
- A 3 year maximum claims look-back period and
- A State-established limit on the number and frequency of medical records requested by a RAC.

Note: SCDHHS has an approved State Plan Amendment to allow the RAC to review claims that are older than three years. The RAC will only be allowed to review claims older than three years upon written permission of the agency.

SECTION 1 GENERAL INFORMATION AND ADMINISTRATION**MEDICAID PROGRAM INTEGRITY****RECOVERY AUDIT
CONTRACTOR (CONT'D.)**

HMS (Health Management Systems, Inc.) is the current Recovery Audit Contractor for the SCDHHS Division of Program Integrity.

**BENEFICIARY
EXPLANATION OF MEDICAL
BENEFITS PROGRAM**

The Beneficiary Explanation of Medical Benefits Program allows Medicaid beneficiaries the opportunity to participate in the detection of fraud and abuse. Each month the Division of Program Integrity randomly selects several hundred beneficiaries for whom claims for services were paid. These beneficiaries are provided with an Explanation of Medical Benefits that lists all non-confidential services that were billed as having been delivered to them and which were paid during the previous 45-day period. Beneficiaries are requested to verify that they received the services listed. The Division of Program Integrity investigates any provider when the beneficiary denies having received the services.

BENEFICIARY OVERSIGHT

The Division of Program Integrity performs preliminary investigations on allegations of beneficiary fraud and abuse. This includes, but is not limited to, beneficiaries who are alleged to have:

- Submitted a false application for Medicaid
- Provided false or misleading information about family group, income, assets, and/or resources and/or any other information used to determine eligibility for Medicaid benefits
- Shared or lent their Medicaid card to other individuals
- Sold or bought a Medicaid card
- Diverted for re-sale prescription drugs, medical supplies, or other benefits
- Obtained Medicaid benefits that they were not entitled to through other fraudulent means
- Other fraudulent or abusive use of Medicaid services

Program Integrity reviews the initial application and other information used to determine Medicaid eligibility, and makes a fraud referral to the State Attorney General's Office or other law enforcement agencies for investigation

SECTION 1 GENERAL INFORMATION AND ADMINISTRATION

MEDICAID PROGRAM INTEGRITY

BENEFICIARY OVERSIGHT (CONT'D.)

as appropriate. Beneficiary cases will also be reviewed for periods of ineligibility not due to fraud but which still may result in the unnecessary payment of benefits. In these cases the beneficiary may be required to repay the Medicaid services received during a period of ineligibility.

Complaints pertaining to beneficiaries' misuse of Medicaid services can be reported using the Fraud and Abuse Hotline (1-888-364-3224) or fraud email at fraudres@scdhhs.gov.

MEDICAID BENEFICIARY LOCK-IN PROGRAM

The Division of Program Integrity manages a Beneficiary Lock-In Program that screens all Medicaid members against clinically-vetted criteria designed to identify drug-seeking behavior and inappropriate use of prescription drugs. The Beneficiary Lock-In Program addresses issues such as coordination of care, patient safety, quality of care, improper or excessive utilization of benefits, and potential fraud and abuse associated with the use of multiple pharmacies and prescribers. The policy implements SC Code of Regulations R 126-425. The Division of Program Integrity reviews beneficiary claims data in order to identify patterns of inappropriate, excessive, or duplicative use of pharmacy services. If beneficiaries meet the lock-in criteria established by SCDHHS, they will be placed in the Medicaid Lock-In Program to monitor their drug utilization and to require them to utilize one designated pharmacy. Beneficiaries who are enrolled in the Lock-In Program with an effective date of October 1, 2014 and forward will remain in the program for two years. The beneficiary has the opportunity to select a pharmacy and has the right to appeal. The program also has provisions that allow the beneficiary to obtain emergency medication and/or go to another pharmacy should the first pharmacy provider be unable to provide the needed services.

DIVISION OF AUDITS

Medicaid providers, who contract with SCDHHS for services, including state agencies, may be audited by the SCDHHS Division of Audits. The SCDHHS Division of Audits was formed to assist the agency in the management, assessment, and improvement of agency programs, services, and operations. The Division of Audits accomplishes these goals by reviewing and evaluating programs administered by SCDHHS to determine the extent to which fiscal, administrative, and programmatic objectives are met in a cost-effective manner.

SECTION 1 GENERAL INFORMATION AND ADMINISTRATION**MEDICAID PROGRAM INTEGRITY****DIVISION OF AUDITS
(CONT'D.)**

In performing its audits, the Division of Audits follows generally accepted auditing standards (GAGAS). The Division of Audits performs different types of audits of Medicaid providers and programs, including:

- Performance audits that provide an independent assessment of the program outcomes and the management of resources. These audits address the effectiveness, efficiency, and adequacy of program results.
- Audits of contracts with health care providers and other state agencies to ensure compliance with contract terms and conditions for Medicaid service delivery and administration
- Audits to confirm the accuracy and allowability of costs and other financial information reported to SCDHHS.

**PAYMENT ERROR RATE
MEASUREMENT**

The South Carolina Medicaid program, along with the Medicaid programs in other states, is required to comply with the CMS Payment Error Rate Measurement (PERM) program, which was implemented in federal fiscal year 2007. Each state will be reviewed every three years. PERM requires states to submit a statistically valid sample of paid Medicaid claims to a federal contractor, which will review for compliance with payment rates and state Medicaid policies, and will determine whether medical necessity for the service is adequately documented in the medical record. Providers who are chosen for the sample will be required to submit all applicable medical records for review; however, for most providers only one claim will be chosen for the sample. Providers who fail to send in the requested documentation will face recoupment of the Medicaid payment for the claim in question. In addition if the CMS PERM contractor determines that a Medicaid claim was paid in error, SCDHHS will be required to recoup the payment for that claim. PERM will combine the errors found in each state in order to establish a national Medicaid error rate.

SECTION 1 GENERAL INFORMATION AND ADMINISTRATION

MEDICAID PROGRAM INTEGRITY

This page was intentionally left blank.

SECTION 1 GENERAL INFORMATION AND ADMINISTRATION

MEDICAID ANTI- FRAUD PROVISIONS / PAYMENT SUSPENSIONS / PROVIDER EXCLUSIONS / TERMINATIONS

FRAUD

The South Carolina Medicaid program operates under the anti-fraud provisions of 42 US Code §1320a-7b. This federal law relates to both fraud and abuse of the program and identifies illegal acts, penalties for violations, and the individuals and/or entities liable under this section.

The Division of Program Integrity carries out SCDHHS responsibilities concerning suspected Medicaid fraud as required by 42 CFR Part 455, Subpart A. Program Integrity will conduct a preliminary investigation and cooperate with the state and federal authorities in the referral, investigation, and prosecution of suspected fraud in the Medicaid program. Suspicion of fraud can arise from any means, including but not limited to fraud hotline tips, provider audits and program integrity reviews, RAC audits, data mining, and other surveillance activities. SCDHHS refers suspected cases of Medicaid fraud by health care providers to the Medicaid Fraud Control Unit (MFCU) of the State Attorney General's Office for investigation and possible prosecution. SCDHHS also makes referrals to the Bureau of Drug Control for suspected misuse or overprescribing of prescription drugs, especially controlled substances. If a provider suspected of fraud or abuse is also enrolled in a Medicaid Managed Care Organization (MCO), Program Integrity will coordinate the investigation with the MCO(s) involved. Suspected Medicaid fraud on the part of a beneficiary is referred to a Medicaid Recipient Fraud Unit in the State Attorney General's Office for investigation.

PAYMENT SUSPENSIONS

Medicaid payments to a provider may be withheld upon credible allegation of fraud, in accordance with the requirements in 42 CFR §455.23.

SECTION 1 GENERAL INFORMATION AND ADMINISTRATION**MEDICAID ANTI-FRAUD PROVISIONS / PAYMENT SUSPENSION / PROVIDER EXCLUSIONS / TERMINATIONS****Suspension of Provider Payments for Credible Allegation of Fraud**

SCDHHS will suspend payments in cases of a credible allegation of fraud. A “credible allegation of fraud” is an allegation that has been verified by SCDHHS and that comes from any source, including but not limited to the following:

- Fraud hotline complaints
- Claims data mining
- Patterns identified through provider audits, civil false claims cases, and law enforcement investigations

SCDHHS has flexibility in determining what constitutes a “credible allegation of fraud.” Allegations are considered to be credible when they have indications of reliability based upon SCDHHS’ review of the allegations, facts, and evidence on a case-by-case basis.

Notice of Suspension

SCDHHS will suspend all Medicaid payments to a provider after the agency determines there is a credible allegation of fraud for which an investigation is pending under the Medicaid program against an individual or entity. Payments may be suspended without first notifying the provider of the intention to suspend payments. SCDHHS will send notice of its suspension of program payments within the following timeframes:

- Within five business days of suspending the payment, unless requested in writing by a law enforcement agency to temporarily withhold such notice
- Within 30 calendar days of suspending the payment, if requested by law enforcement in writing to delay sending such notice

The Notice of Payment Suspension will include all information required to be provided in accordance with 42 CFR §455.23.

All suspension of payment actions will be temporary and will not continue after either of the following:

- SCDHHS or the prosecuting authorities determine that there is insufficient evidence of fraud by the provider
- Legal proceedings related to the provider’s alleged fraud are completed

SECTION 1 GENERAL INFORMATION AND ADMINISTRATION**MEDICAID ANTI-FRAUD PROVISIONS / PAYMENT SUSPENSION / PROVIDER EXCLUSIONS / TERMINATIONS***Referrals to the Medicaid Fraud Control Unit*

Whenever an investigation leads to the initiation of a payment suspension in whole or part, SCDHHS will make a fraud referral to the South Carolina Medicaid Fraud Control Unit.

Good Cause not to Suspend Payments or to Suspend Only in Part

SCDHHS may find that good cause exists not to suspend payments, or not to continue a payment suspension previously imposed on an individual or entity regarding a credible allegation of fraud, if any of the following are applicable:

- Law enforcement officials have specifically requested that a payment suspension not be imposed because such a payment suspension may compromise or jeopardize an investigation;
- Other available remedies implemented by SCDHHS will more effectively or quickly protect Medicaid funds;
- SCDHHS determines, based upon the submission of written evidence by the individual or entity that is the subject of the payment suspension, that the suspension should be removed;
- SCDHHS determines that beneficiary access to items or services would be jeopardized by a payment suspension for either of the following reasons:
 - An individual or entity is the sole community physician or the sole source of essential specialized services in a community;
 - The individual or entity serves a large number of beneficiaries within a medically underserved area, as designated by the Health Resources and Services Administration of the U.S. Department of Health and Human Services.
- Law enforcement declines to certify that a matter continues to be under investigation;
- SCDHHS determines that payment suspension is not in the best interests of the Medicaid program.

SCDHHS may also find that good cause exists to suspend payments in part, or to convert a payment suspension previously imposed in whole to one only in part, on any

SECTION 1 GENERAL INFORMATION AND ADMINISTRATION**MEDICAID ANTI-FRAUD PROVISIONS / PAYMENT SUSPENSION / PROVIDER EXCLUSIONS / TERMINATIONS****Good Cause not to Suspend Payments or to Suspend Only in Part (Cont'd.)**

individual or entity regarding a credible allegation of fraud, if any of the following are applicable:

- SCDHHS determines that beneficiary access to items or services would be jeopardized by a payment suspension for either of the following reasons:
 - An individual or entity is the sole community physician or the sole source of essential specialized services in a community;
 - The individual or entity serves beneficiaries within a medically underserved area, as designated by the Health Resources and Services Administration of the U.S. Department of Health and Human Services.
- SCDHHS determines, based upon the submission of written evidence by the individual or entity that is the subject of a whole payment suspension, that such suspension should be imposed only in part.
- SCDHHS determines the following:
 - The credible allegation focuses solely and definitively on only a specific type of claim or arises from only a specific business unit of a provider; and
 - A payment suspension in part would effectively ensure that potentially fraudulent claims were not continuing to be paid. If this determination is made by SCDHHS, it will be documented in writing.
- Law enforcement declines to certify that a matter continues to be under investigation.
- SCDHHS determines that payment suspension is not in the best interest of the Medicaid program.

Even if SCDHHS exercises the good cause exceptions set forth above, this does not relieve the agency of its obligation to refer a credible allegation of fraud to the Medicaid Fraud Control Unit.

SECTION 1 GENERAL INFORMATION AND ADMINISTRATION

MEDICAID ANTI-FRAUD PROVISIONS / PAYMENT SUSPENSION / PROVIDER EXCLUSIONS / TERMINATIONS

PROVIDER EXCLUSIONS

Federal regulations that give States the authority to exclude providers for fraud and abuse in the Medicaid program are found at 42 CFR Part 1002, Subparts A and B. Exclusion means that a health care provider, either an individual practitioner or facility, organization, institution, business, or other type of entity, cannot receive Medicaid payment for any health care services rendered. Exclusions from Medicaid, as well as the State Children's Health Insurance Program (SCHIP), may be the result of:

- Conviction of a criminal offense related to delivery of services in a health care program
- Conviction of health care fraud under either Federal or State laws
- Conviction of the patient neglect or abuse in connection with delivery of health care
- Excessive claims or furnishing of unnecessary or substandard items and services
- Failure to comply with financial responsibilities and obligations
- Adverse action by a licensing board

Exclusions can be initiated by either federal authorities such as the U.S. Department of Health and Human Services, Office of Inspector General (HHS-OIG) or by the State Medicaid agency. An excluded individual may be a licensed medical professional, such as a physician, dentist, or nurse, but exclusion is not limited to these types of individuals. The ban on Medicaid funding can extend to any individual or entity providing services that are related to and reimbursed, directly or indirectly, by a Medicaid program.

In addition, the HHS-OIG and/or SCDHHS may exclude an entity, including managed care organizations, if someone who is an owner, an officer, an agent, a director, a partner, or a managing employee of the entity has been excluded.

Any medical provider, organization, or entity that accepts Medicaid funding, or that is involved in administering the Medicaid program, should screen all employees and contractors to determine whether any of them have been excluded. Any individual or entity which employs or contracts with an excluded provider cannot claim Medicaid

SECTION 1 GENERAL INFORMATION AND ADMINISTRATION

MEDICAID ANTI-FRAUD PROVISIONS / PAYMENT SUSPENSION / PROVIDER EXCLUSIONS / TERMINATIONS

PROVIDER EXCLUSIONS (CONT'D.)

reimbursement for any items or services furnished, authorized, or prescribed by the excluded provider.

Federal regulations further require that any party who is excluded from participation in Medicare under 42 CFR Part 1001 must also be excluded from the Medicaid program. Medicaid payment is not available for services furnished directly by, or under the supervision of, an excluded party.

The HHS-OIG maintains the LEIE (List of Excluded Individuals and Entities), a database accessible to the general public that provides information about parties excluded from participation in Medicare, Medicaid, and all other Federal health care programs. Visit the HHS-OIG website at <http://www.oig.hhs.gov/fraud/exclusions.asp> to search and/or download the LEIE.

SCDHHS also maintains its own list of excluded, South Carolina-only Medicaid providers (or those with a South Carolina connection) on our website. Visit the Provider Information page at <http://provider.scdhhs.gov> for the most current list of individuals or entities excluded from South Carolina Medicaid.

PROVIDER TERMINATIONS

“Termination” means that the SCDHHS has taken an action to revoke a provider’s Medicaid billing privileges, the provider has exhausted all applicable appeal rights or the timeline for appeal has expired, and there is no expectation on the part of the provider or SCDHHS that the revocation is temporary. Under Federal regulations established by the Affordable Care Act, SCDHHS has established the reasons under which a provider can be terminated from the Medicaid program “for cause”; see SCDHHS PE Policy-03, Terminations.

ADMINISTRATIVE SANCTIONS

State regulations concerning administrative sanctions in the Medicaid program are found in South Carolina Regulations at Chapter 126, Article 4, Subarticle 1. SCDHHS may impose one or more of the following sanctions against a provider who has been determined to have abused the program:

- Educational intervention
- Post payment review
- Prepayment review

SECTION 1 GENERAL INFORMATION AND ADMINISTRATION**MEDICAID ANTI-FRAUD PROVISIONS / PAYMENT SUSPENSION / PROVIDER EXCLUSIONS / TERMINATIONS****ADMINISTRATIVE
SANCTIONS (CONT'D.)**

- Peer review
- Financial sanctions, including recoupment of overpayment or inappropriate payment
- Termination or exclusion
- Referral to licensing/certifying boards or agencies

**OTHER FINANCIAL
PENALTIES**

The State Attorney General's Office may also impose financial penalties and damages against a provider who has been determined to be guilty of fraud or convicted of a crime related to participation in the Medicaid or Medicare programs.

The HHS-OIG may also impose civil money penalties and assessments under the provisions of 42 CFR Part 1003.

FAIR HEARINGS

Proposed South Carolina initiated exclusion or termination from the Medicaid program, as well as recoupment of an overpayment identified by Program Integrity, may be appealed within 30 days of imposition of the sanction. (See "Appeals Procedures" elsewhere in this section.)

Any party who has been excluded or terminated from the Medicaid program as a result of a similar action by Medicare may exercise appeal rights as set forth in the written notice from the HHS-OIG. Appeals to the HHS-OIG shall be processed in accordance with 42 CFR 1001.2007. A party so excluded shall have no right to separate appeal before SCDHHS.

REINSTATEMENT

Re-enrollment in Medicaid by formerly excluded providers is not automatic. The CFR [42 CFR 1002.215(a)] gives states the right to review requests for reinstatement and to grant or deny the requests.

Before a request for re-enrollment in Medicaid will be considered, the provider must have an active, valid license to practice and must not be excluded from Medicaid or Medicare by the HHS-OIG.

It is the provider's responsibility to satisfy these requirements. If the individual was excluded by the HHS-OIG, then the individual must first apply to HHS-OIG for reinstatement and follow any federal requirements.

SECTION 1 GENERAL INFORMATION AND ADMINISTRATION**MEDICAID ANTI-FRAUD PROVISIONS / PAYMENT SUSPENSION / PROVIDER EXCLUSIONS / TERMINATIONS****REINSTATEMENT (CONT'D.)**

SCDHHS may deny reinstatement to the Medicaid program based on, but not limited to, any one or a combination of the following:

1. The likelihood that the events that led to exclusion will re-occur.
2. If, since the date of the original exclusion, the provider has been convicted of fraud related to the delivery of services in a healthcare program, or has been convicted or had his license suspended or revoked due to failure to follow standards of care and/or patient harm or abuse.
3. If new information is provided that such conduct (as described above) occurred prior to the date of the exclusion but was not known to SCDHHS at the time.
4. If the provider has been excluded or had billing privileges terminated from Medicaid and/or Medicare by any state or by the HHS-OIG.
5. Any terms or conditions associated with reinstatement by the appropriate licensing board or regulatory agency, or by the HHS-OIG.
6. Whether all fines, overpayments, or any other debts owed to the Medicaid program have been paid or arrangements have been made to fulfill these obligations.

All requests for re-enrollment in Medicaid will be considered by SCDHHS on an individual basis and on their own merit.

Any appeal of a denial of reinstatement will be in accordance with SCDHHS appeals policies and procedures as provided by South Carolina Code of Laws R. 126-150.

A terminated provider will also be required to reapply and be reenrolled with the Medicaid program if they wish billing privileges to be reinstated.

SECTION 1 GENERAL INFORMATION AND ADMINISTRATION

APPEALS

SCDHHS maintains procedures ensuring that all Medicaid providers will be granted an opportunity for a fair hearing. These procedures may be found in South Carolina Regulations at Chapter 126, Article 1, Subarticle 3. An appeal hearing may be requested by a provider when a request for payment for services is denied or when the amount of such payment is in controversy.

The South Carolina Medicaid appeals process is not a reconsideration or claims review process. It is a formal process that should be considered as an avenue of last resort to be used in attempting to resolve or settle a dispute(s). Providers should contact the PSC or submit an online inquiry for assistance to resolve or settle a dispute(s) before requesting an administrative hearing.

In accordance with regulations of SCDHHS, a provider wishing to file an appeal must request a hearing in writing and submit a copy of the notice of adverse action or the remittance advice reflecting the denial in question. Appeals may be filed:

Online: www.scdhhs.gov/appeals

By Fax: (803) 255-8206

By Mail to:

Division of Appeals and Hearings
Department of Health and Human Services
PO Box 8206
Columbia, SC 29202-8206

The request for an appeal hearing must be made within 30 days of the date of receipt of the notice of adverse action or 30 days from receipt of the remittance advice reflecting the denial, whichever is later. Hearings will be held in Columbia unless otherwise arranged. The appellant or appellant's representative must be present at the appeal hearing.

SECTION 1 GENERAL INFORMATION AND ADMINISTRATION

APPEALS

This page was intentionally left blank.

SECTION 2

POLICIES AND PROCEDURES

TABLE OF CONTENTS

SERVICE DESCRIPTION	1
OVERVIEW.....	1
PROGRAM REQUIREMENTS	3
PROVIDER QUALIFICATIONS	3
Provider Qualification Table.....	4
ASD PROVIDER ENROLLMENT GUIDELINES	5
LIP Provider Enrollment Guidelines	5
<i>LIP Group Provider Enrollment Guidelines</i>	6
ABA Provider Enrollment Guidelines	7
<i>ASD Group Provider Enrollment Guidelines</i>	7
<i>Linking Individual Providers to Group Provider</i>	8
<i>School Districts</i>	8
<i>ASD Services Provider Network</i>	8
MAINTENANCE OF ASD NETWORK PROVIDER CREDENTIALS	9
MANAGED CARE ORGANIZATIONS.....	10
BUSINESS TERMINATION GUIDELINES	11
REFERRAL PROCESS.....	11
ELIGIBILITY FOR SERVICES	12
Medical Necessity.....	12
<i>Documenting Medical Necessity</i>	13
<i>Comprehensive Psychological Assessment/Testing Report</i>	13
Service Documentation	14
Beneficiaries with a Prior Established Diagnosis	14
Presumptive Diagnosis for Beneficiaries under the Age of Four.....	16
PRIOR AUTHORIZATION.....	16
Prior Authorization for LIP Provider	17
Prior Authorization for ABA Provider.....	17
APPROVAL LETTER.....	19
STAFF-TO-BENEFICIARY RATIO AND CASE LOAD MANAGEMENT	19
ADDITIONAL PROGRAM REQUIREMENTS	20
CLINICAL RECORDS AND DOCUMENTATION REQUIREMENTS.....	21
Consent for Treatment.....	22

SECTION 2

POLICIES AND PROCEDURES

TABLE OF CONTENTS

Transition, Discharge, and Continuity of Care	22
Coordination of Care.....	23
Emergency Safety Intervention.....	23
Clinical Service Notes (CSNs)	24
Individualized Plan of Care (IPOC)	25
<i>Individual Plan of Care (IPOC) Due Date</i>	26
<i>IPOC Reformulation</i>	26
<i>IPOC Changes</i>	27
ASD Therapy Progress Summary Report.....	27
Abbreviations.....	27
Error Correction	28
Late Entries	28
ASD TREATMENT SERVICE STANDARDS	29
NON-ABA ASD TREATMENT SERVICES BY A LIP.....	29
Service Documentation.....	30
Staff-to-Beneficiary Ratio.....	30
Service Location	30
ASD SERVICES BY AN APPLIED BEHAVIOR ANALYSIS PROVIDER	30
Applied Behavior Analysis Assessment Services	30
<i>Service Documentation</i>	31
<i>Staff-to-Beneficiary Ratio</i>	31
<i>Service Location</i>	31
Applied Behavior Analysis Treatment Services	31
<i>Service Documentation</i>	32
<i>Staff-to-Beneficiary Ratio</i>	32
<i>Service Location</i>	32
SAME DAY SERVICE GUIDELINES.....	32
NON-COVERED SERVICES	32

SECTION 2 POLICIES AND PROCEDURES

SERVICE DESCRIPTION

OVERVIEW

Services to treat Autism Spectrum Disorder (ASD), as defined in the most recent edition of the Diagnostic and Statistical Manual of Mental Disorders, are provided to eligible Medicaid beneficiaries 0 to 21. Autism Spectrum Disorders (ASD) services must be recommended by a licensed psychologist, developmental pediatrician, or a licensed psycho-educational specialist (LPES) within his or her scope of practice under South Carolina state law to prevent the progression of ASD, prolong life, and promote the physical and mental health and efficacy of the individual. These services may be provided in the beneficiary's home, clinical setting, or other settings as authorized in the applicable section of the SCDHHS provider manual.

Autism Spectrum Disorder (ASD) Treatment Services include a variety of behavioral interventions. SCDHHS recognizes those behavioral interventions that are identified as evidence-based by nationally recognized research reviews, and those identified and supported with substantial scientific and clinical evidence.

The purpose of this manual is to provide pertinent information to Autism Spectrum Disorder (ASD) service providers for participation in the South Carolina Medicaid program. This manual provides a comprehensive overview of the ASD service provider policy and procedure for licensed independent practitioners, Board Certified Behavior Analyst-Doctoral level (BCBA-D), Board Certified Behavior Analyst - Masters level, Board Certified Assistant Behavior Analyst (BCaBA), and Registered Behavior Technicians (RBT) or Behavior Technicians (who will be RBT certified within 90 days of employment) rendering ASD treatment services.

SCDHHS requires the use of evidence-based practices in the context of a system that ensures thorough and appropriate screening, evaluation, diagnosis, and treatment planning, and fosters improvement in the delivery system of mental health services to children in the most effective and cost-efficient manner. Evidence-based practices are defined as mental and behavioral health interventions for which systematic empirical research has provided evidence of statistically

SECTION 2 POLICIES AND PROCEDURES

SERVICE DESCRIPTION

Overview (Cont'd.)

significant effectiveness as treatments for specific problems. Approved evidence-based practices for ASD treatment are listed in the ASD services standard section of this manual.

To participate in the South Carolina Medicaid program, providers must qualify as Medicaid LIP providers or be enrolled as a BCBA or BCaBA.

ASD services must be determined medically necessary to be eligible for Medicaid reimbursement and all services must be authorized prior to service delivery.

The requirements for prior authorization are articulated later in this section. Failure to obtain authorization prior to provision of service when required will result in non-payment.

Enrollment in the Medicaid program does not provide a guarantee of referrals or a certain funding level. Failure to comply with all Medicaid policy requirements may result in sanctions up to termination of Medicaid enrollment.

As a condition of participation in the Medicaid program, the provider must ensure that adequate records are kept disclosing the extent of services provided for members. Claims submitted for services rendered must be in accordance with all applicable laws, regulations, and policies.

SECTION 2 POLICIES AND PROCEDURES

PROGRAM REQUIREMENTS

PROVIDER QUALIFICATIONS

The following practitioners are allowed by South Carolina State Law to enroll directly with the Medicaid program to provide ASD services:

- A Licensed Psychologist
- A Licensed Psycho-Educational Specialist (LPES)
- A Licensed Independent Social Worker-Clinical Practice (LISW-CP)
- A Licensed Marriage and Family Therapist (LMFT)
- A Licensed Professional Counselor (LPC)
- Board Certified Behavior Analyst-Doctoral (BCBA-D)
- Board Certified Behavior Analyst (BCBA)
- Board Certified Assistant Behavior Analyst (BCaBA)

Licensed Independent Practitioner (LIP) providers must fulfill all requirements for South Carolina licensure as promulgated by the South Carolina Code of Laws and established and enforced by the South Carolina Department of Labor Licensing and Regulation. Providers of ASD services must have appropriate education, experience, and have passed prerequisite examinations as required by the applicable state laws and licensing and/or certification board. Additional requirements are established by SCDHHS and are referenced within this manual.

The presence of licensure and/or certification means the established licensing board in accordance with South Carolina Code of Laws has granted the authorization to practice in the state. Licensed professionals must maintain a current license and/or certification from the appropriate authority to practice in the State of South Carolina and must be operating within their scope of practice. The presence of a Behavior Analyst Certification Board (BACB) certification means the Board has granted authorization for certified providers to practice and operate within their scope or practice. Following BACB guidelines, case supervision must be provided by a BCBA or BCaBA.

SECTION 2 POLICIES AND PROCEDURES

PROGRAM REQUIREMENTS

PROVIDER QUALIFICATIONS (CONT'D.)

All ASD providers must comply with all guidelines and procedures required by their respective licensing and/or certification boards.

Provider Qualification Table

Credential	Provider Qualifications
Board Certified Behavior Analyst-Doctorate (BCBA-D)	BCBA-D is the doctoral designation for a Board Certified Behavior Analysts with doctoral training in behavior analysis. BCBAs supervise the work of Board Certified Assistant Behavior Analysts, Registered Behavior Technicians, and others who implement behavior-analytic interventions.
Board Certified Behavior Analyst (BCBA)	A BCBA has a graduate-level certification in behavior analysis. BCBAs supervise the work of Board Certified Assistant Behavior Analysts, Registered Behavior Technicians, and others who implement behavior-analytic interventions.
Board Certified Assistant Behavior Analyst (BCaBA)	A BCaBA has an undergraduate-level certification in behavior analysis. BCaBAs must be supervised by someone certified at the BCBA-D/BCBA level. BCaBAs can supervise the work of Registered Behavior Technicians, and others who implement behavior-analytic interventions.
Registered Behavior Technician (RBT)	An RBT is a paraprofessional who practices under the supervision of a BCBA-D, BCBA or BCaBA. The RBT is primarily responsible for the direct implementation of behavior-analytic services. The individual supervising the RBT is responsible for the work performed by the RBT. Must be 18 years of age or older, possess a minimum of a high school diploma or national equivalent, complete 40 hours of training, pass the RBT Competency Assessment and pass the RBT exam.
Behavior Technician	A paraprofessional who practices under the supervision of a BCBA-D, BCBA or BCaBA. The Behavior Technician is primarily responsible for the direct implementation of the behavior-analytic services. The individual supervising the Behavior Technician is responsible for the work performed by the Behavior Technician. Must be 18 years of age or older and possess a minimum of a high school diploma or national equivalent. Technicians will be granted a 90-day period to acquire an RBT credential from the day of hire.

SECTION 2 POLICIES AND PROCEDURES

PROGRAM REQUIREMENTS

Credential	Provider Qualifications
Licensed Psychologist Licensed Psycho-educational Specialist (LPES) Licensed Independent Social Worker-Clinical Practice (LISW-CP) Licensed Marriage and Family Therapist (LMFT) Licensed Professional Counselor (LPC)	Please see Licensed Independent Practitioner (LIP) manual for LIP provider qualifications.

ASD PROVIDER ENROLLMENT GUIDELINES

All Medicaid Provider Enrollment is completed through an online enrollment application process. Please refer to the resources available on the Provider Enrollment webpage at <https://www.scdhhs.gov/ProviderRequirements> for complete instructions.

LIP Provider Enrollment Guidelines

LIP Providers

Prior to completing the online Enrollment application, all first-time LIP applicants must complete the following steps to become enrolled as a Medicaid provider:

- Obtain a National Provider Identifier (NPI) number. A NPI number is required to enroll directly with the Medicaid program. Information about the NPI number is available on the Centers for Medicare and Medicaid Services (CMS) Web site at <https://nppes.cms.hhs.gov>.
- Register for the Pre-Enrollment Orientation at <https://training.scdhhs.gov/academy/course/view.php?id=5>. The pre-enrollment orientation is available online 24 hours per day, seven days per week. The orientation is designed to provide the LIP with knowledge about policy and procedures and prevent potential Medicaid recoupment because of a post-payment review. Following the orientation, the LIP will be prompted to complete a questionnaire.
- Complete the online Provider Enrollment application. On the application, providers must select “New

SECTION 2 POLICIES AND PROCEDURES

PROGRAM REQUIREMENTS

LIP Provider Enrollment Guidelines (Cont'd.)

Enrollment” and the following options depending on whether enrolling an individual or a group:

LIP Enrollment Options - Individual	
Enrollment Type	Individual
Provider Type Description	Other Medical Professionals
Specialty Description (Select only one specialty.)	LISW-CP, LPC, LMFT, LPES, or Psychologist
Subspecialty Description	No Subspecialty

LIP Group Provider Enrollment Guidelines

LIP group practices must enroll separately and receive a Medicaid Group Legacy ID number. Please refer to the Provider Enrollment Manual for information on fees associated with this type of enrollment. Each LIP wishing to render Medicaid reimbursable services through a group practice must also be enrolled individually with Medicaid and can affiliate themselves during their online application process with a currently enrolled group practice.

To enroll as a LIP Group, select “New Enrollment and the following options:

LIP Enrollment Options – Organization	
Enrollment Type	Organization
Provider Type Description	Groups
Specialty Description (Select one specialty.)	LISW-CP, LPC, LMFT, LPES, Psychologist, or Multiple Specialty Group
Subspecialty Description	No Subspecialty

Entering the Medicaid Group NPI number on the Medicaid billing form (CMS-1500) will ensure that payment is made to the group rather than to the individual LIP.

SECTION 2 POLICIES AND PROCEDURES

PROGRAM REQUIREMENTS

LIP Group Provider Enrollment Guidelines (Cont'd.)

Please refer to Section 3 of this manual for instructions regarding billing procedures.

A prior enrolled Medicaid LIP is eligible to provide therapy services once approved by SCDHHS. Each LIP must submit an Autism Spectrum Disorder LIP Provider Application to asdprovider@scdhhs.gov, and receive approval from SCDHHS to provide approved evidence-based practices. A blank Autism Spectrum Disorder LIP Provider Application can be found in the forms section.

ABA Provider Enrollment Guidelines

ABA applicants must complete the following steps to become enrolled as a Medicaid provider:

- Obtain a National Provider Identifier (NPI) number. An NPI number is required to enroll directly with the Medicaid program. Information about the NPI number is available on the Centers for Medicare and Medicaid Services (CMS) Web site at <https://nppes.cms.hhs.gov>.
- Complete the online Provider Enrollment application.
- Group providers must ensure they enroll the group NPI; however, they must also enroll each individual BCBA and/or BCaBA.
- On the application, providers must select “New Enrollment” and the following options depending on whether enrolling an individual or a group:

Enrollment Type	Provider Type Description	Specialty Description	Taxonomy Code
Individual	Other Medical Professionals	Board Certified Behavior Analyst	103K00000X
Individual	Other Medical Professionals	Board Certified Assistant Behavior Analyst	106E00000X

ASD Group Provider Enrollment Guidelines

ABA group practices must enroll separately. Group providers not having a group National Provider ID (NPI) will need to request a new NPI with the National Plan and Provider Enumeration System ([NPPES](#)). Groups must enroll with one of the following:

SECTION 2 POLICIES AND PROCEDURES

PROGRAM REQUIREMENTS

Enrollment Type	Provider Type Description	Provider Specialty	Taxonomy Code
Organization	Groups	Multiple Specialty Group	193200000X
Organization	Groups	Single Specialty Group	193400000X

Linking Individual Providers to Group Provider

In order to link an existing individual provider to an existing group provider, a representative must send a signed letter on company letterhead, indicating all of the BCBA and BCaBA providers who need to be linked to the group number. Include the individual provider numbers on the letter. Submit this letter to asdprovider@scdhhs.gov.

Note: Failure to link providers may result in claims denial.

School Districts

School Districts that provide these services will need to enroll with SCDHHS as an ASD group provider as outlined in the above table. The School District requesting to enroll as an Autism provider will need to request a new NPI with the National Plan and Provider Enumeration System ([NPPES](#)).

School Districts must link each approved individual BCBA or BCaBA therapist to the new school district group. In addition, each individual school district therapist will be enrolled as an individual as described in the ABA Provider description above.

If School District providers choose to furnish services outside the school setting, for example, in a private practice setting, the individual school district BCBA or BCaBA provider must complete individual enrollment as per the individual ABA provider guidelines above in order to bill privately for ASD treatment services.

ASD Services Provider Network

In order to qualify as an ASD service network provider with SCDHHS, all providers must submit the following information to asdprovider@scdhhs.gov at the time of provider enrollment:

1. Proof of licensure by the state of South Carolina for LIPs and/or proof of Certification by the Behavior Analyst Certification Board (BACB) as a BCBA or BCaBA

SECTION 2 POLICIES AND PROCEDURES

PROGRAM REQUIREMENTS

ASD Services Provider Network (Cont'd.)

2. Proof or attestation of no current sanctions or active disciplinary actions by the SC state licensing board or BACB
3. Proof of RBT credentials for all ABA Behavior Technicians within three months of hire
4. A roster of supervisees under the BCBA (if applicable)

Medicaid enrollment as a BCBA, BCaBA, or LIP in the ASD Network will not be complete if the prior mentioned documents have not been submitted to the SCDHHS.

All ASD service network providers must use the SCDHHS Quality Improvement Organization (QIO) system for all Medicaid members enrolled in the Fee for Service (FFS) Medicaid program.

ASD provider network privileges will be validated by SCDHHS or its designee every three years.

MAINTENANCE OF ASD NETWORK PROVIDER CREDENTIALS

All ASD network providers must be properly qualified and trained and must comply with all applicable state, federal and board requirements that adhere to their scope of competency. Additionally, ASD network providers must comply with all applicable federal and state Medicaid regulations in the provision of services to both FFS and MCO members.

ASD network providers must maintain and make available upon request, appropriate records, and documentation of such qualifications, training, certifications, and credentials.

ABA providers shall ensure that all BCaBAs, RBTs, and behavior technicians that require supervision are under the authority of a qualified provider acting within their competency scope and are properly qualified, trained and supervised.

All Medicaid enrolled groups or schools must maintain a file substantiating each practitioner's qualifications and training. This shall include employer verification of the ASD provider's licensure and/or board certification and work experience. The group must maintain a signature sheet that identifies all professionals providing services by name, signature and initial.

SECTION 2 POLICIES AND PROCEDURES

PROGRAM REQUIREMENTS

MAINTENANCE OF ASD NETWORK PROVIDER CREDENTIALS (CONT'D)

In addition to documentation of ASD network provider credentials and training, the group or school must keep the following specific documents on file for all provider levels:

- A completed employment application form
- Copies of advanced degrees
- A copy of all applicable licenses or board certifications
- Letters or other documentation of verification of previous employment/volunteer work to document experience with the population to be served
- Documentation of compliance with all state and federal health and safety regulations
- A copy of the individual's criminal record check from the South Carolina Law Enforcement Division (SLED).

Note: The SLED check must be updated annually

- Evidence of child abuse registry checks completed prior to the start of employment and annually thereafter

Results of the child abuse registry checks should not indicate any findings or criminal charges against an individual.

Note: The report must be updated annually

LIP(s) must be licensed to practice in the state where they are providing services and must **not exceed their licensed scope of practice under state law**.

ABA providers must be certified by the BACB and must **not exceed their certified scope of practice**.

MANAGED CARE ORGANIZATIONS

ASD services are covered for beneficiaries enrolled in Medicaid Managed Care Organizations (MCO). If the beneficiary is enrolled in a MCO, the provider must request prior authorization and claim reimbursement from the MCO directly.

Providers are encouraged to visit the SCDHHS Web site at <https://msp.scdhhs.gov/managedcare/> for additional information regarding MCO contracting and coverage.

SECTION 2 POLICIES AND PROCEDURES

PROGRAM REQUIREMENTS

MANAGED CARE ORGANIZATIONS (CONT'D.)

In addition to the policies contained herein, MCOs may place further requirements on their contracted ASD providers.

Providers are encouraged to visit the SCDHHS Web site at <https://msp.scdhhs.gov/managedcare/> for additional information regarding MCO coverage.

BUSINESS TERMINATION GUIDELINES

In the event the LIP or ABA provider closes his or her practice, the provider will adhere to all of the following applicable state laws, rules and regulations:

- In cases of voluntary termination or closure, the provider shall provide written notification 30 days prior to the closure, to SCDHHS and other appropriate agencies.
- The notification shall include the location where beneficiary and administrative records will be stored.
- The responsible party must retain administrative and beneficiary records for five years.
- Prior to closure, the LIP or ABA provider will notify all beneficiaries and assist them in locating appropriate service providers.
- When a provider closes, the owner is responsible for releasing records to any beneficiary who requests a copy of his or her records. The owner is also responsible for the transfer of records to the appropriate state agencies if applicable.
- Even if a provider closes, the provider may be responsible for repayment of any overpayments that occurred during the time the provider rendered treatment to Medicaid beneficiaries.
- If the provider is terminated involuntarily by Medicaid, the provider is responsible for all beneficiary and administrative records in the event of a post-payment review.

REFERRAL PROCESS

There are four ways that an ASD network provider may receive a referral to provide services:

- A Medicaid-enrolled physician or LPHA may refer an eligible beneficiary to an ASD network LIP for a comprehensive psychological assessment/testing report to establish an ASD diagnosis and medical necessity.

SECTION 2 POLICIES AND PROCEDURES

PROGRAM REQUIREMENTS

REFERRAL PROCESS (CONT'D.)

- An eligible Medicaid beneficiary may self-refer to an ASD network LIP for a comprehensive psychological assessment/testing report to establish an ASD diagnosis and medical necessity.
- A Medicaid-enrolled physician or LPHA may refer an eligible beneficiary with a prior-established ASD diagnosis to an ASD-network LIP or ABA provider for ASD treatment services.
- An eligible Medicaid beneficiary with a prior-established ASD diagnosis may self-refer to an ASD-network ABA or LIP for ASD treatment services

Note: Referrals (provider-to-provider or self-referred) can be done via phone, email, fax, and hard copy mail. Providers must comply with the provisions of the Health Insurance Portability and Accountability Act of 1996 (HIPAA), Public Law 104-191.

ELIGIBILITY FOR SERVICES

The determination of eligibility for ASD services requires a comprehensive psychological assessment/testing report for the beneficiary.

Unless otherwise specified in the specific service description, Medicaid-eligible beneficiaries may receive ASD services by an ASD network provider when there is a primary psychiatric diagnosis of Autism Spectrum Disorder from the current edition of the DSM, and services are determined medically necessary. Beneficiaries who meet this criterion must be 0 to 21 years of age.

Providers must verify current eligibility and Third Party Liability (TPL) status prior to service delivery. Gaps in Medicaid eligibility may result in a referred beneficiary being ineligible for Medicaid coverage at the time of treatment. Providers may verify a beneficiary's eligibility for Medicaid benefits by utilizing a Point of Sale (POS) device, the South Carolina Medicaid Web-based Claims Submission Tool (Web Tool), or an eligibility verification vendor.

Medical Necessity

All Medicaid beneficiaries must be ages 0 to 21 and have an established ASD diagnosis to meet medical necessity criteria in order to receive ASD treatment services.

SECTION 2 POLICIES AND PROCEDURES

PROGRAM REQUIREMENTS

Documenting Medical Necessity

A licensed psychologist, developmental pediatrician, or a school psychologist certified by the South Carolina Department of Education to perform such evaluations and acting within the scope of their competency must certify and document through a comprehensive psychological assessment/testing report that the beneficiary meets the medical necessity criteria for services via a DSM ASD diagnosis.

Comprehensive Psychological Assessment/Testing Report

For new beneficiaries receiving ASD services, comprehensive psychological assessment/testing report must include:

1. A clinical interview with the beneficiary and/or family members or guardians as appropriate.
2. A review of the presenting problems, symptoms and functional deficits, strengths and history, including past psychological assessment reports and records.
3. Assessments also include a behavioral observation in one or more settings.
4. Autism Diagnostic Observation Schedule (ADOS).
5. A standardized measure of intelligence (*e.g.*, WISC or WAIS, Stanford-Binet, Bayley Scales, etc.).
6. An ASD diagnosis from the current edition of the DSM, including severity levels.

Assessments may also include one or more of the following*:

- Autism Diagnostic Interview (ADI)
- Behavior Assessment System for Children (BASC)
- Childhood Autism Rating Scale (CARS)
- Gilliam Autism Rating Scale (GARS)
- Vineland Adaptive Behavioral Scales (Vineland)
- Assessment of Basic Language and Learning Skills (ABLLS-R)
- Social Responsiveness Scale (SRS)
- Screening checklists (*e.g.*, MCHAT, STAT, ASQ, etc.)
- Social Communication Questionnaire (SCQ)

SECTION 2 POLICIES AND PROCEDURES

PROGRAM REQUIREMENTS

Comprehensive Psychological Assessment/Testing Report (Cont'd.)

*Please note that while the list is not exhaustive, the measures utilized must be standardized.

Service Documentation

The comprehensive psychological assessment/testing report must include the following information:

- The beneficiary's name and date of birth
- The date of evaluation session(s) and date of the report
- Referral question and/or reason for assessment
- Administered tests
- Medical history and medications
- Family history
- Psychological and/or psychiatric treatment history including previous psychological assessment/testing reports, etc.
- Substance use history
- Beneficiary and/or family strengths and support system
- Exposure to physical abuse, sexual abuse, anti-social behavior, or other traumatic events
- A diagnosis from the current edition of the DSM, including levels of severity
- Recommendations for additional services, support, or treatment based on medical necessity criteria, including specific rehabilitative services (e.g., occupational therapy, speech therapy, etc.)
- The name of the psychologist, LPES or developmental pediatrician; professional title, signature, and date

Beneficiaries with a Prior Established Diagnosis

A prior-established diagnosis is acceptable provided the comprehensive psychological assessment/testing report adheres to the medical necessity guidelines. The following guidelines shall be used to determine medical necessity:

- In addition to a behavioral observation and caregiver clinical interview, acceptable instruments to establish an ASD diagnosis must include at least three of the

SECTION 2 POLICIES AND PROCEDURES

PROGRAM REQUIREMENTS

Beneficiaries with a Prior Established Diagnosis (Cont'd.)

following, one of which must be an ASD specific diagnostic tool:

- o Autism Diagnostic Observation Schedule (ADOS)
- o Autism Diagnostic Interview (ADI)
- o Childhood Autism Rating Scale (CARS)
- o Gilliam Autism Rating Scale (GARS)
- o Vineland Adaptive Behavioral Scales (Vineland)
- o Assessment of Basic Language and Learning Skills (ABLLS-R)
- o Social Responsiveness Scale (SRS)
- o Behavior Assessment System for Children (BASC)
- o Social Communication Questionnaire (SCQ)
- o A standardized measure of intelligence (*e.g.*, WISC or WAIS, Stanford-Binet, Bayley Scales, etc.).
- o Screening checklists (*e.g.*, MCHAT, STAT, ASQ, etc.)

The comprehensive psychological assessment/testing report must also include the following information:

- The beneficiary's name and date of birth
- The date of evaluation session(s) and date of the report
- Referral question and/or reason for assessment
- Administered tests
- A psychiatric diagnosis from the current edition of the DSM or the ICD
- The name of the psychologist or LPES, professional title, signature, and date

If SCDHHS or its designee determines that services were reimbursed when there were no valid medical necessity components listed in the assessment and/or IPOC, the provider payments will be subject to recoupment.

SECTION 2 POLICIES AND PROCEDURES

PROGRAM REQUIREMENTS

Presumptive Diagnosis for Beneficiaries under the Age of Four

Psychological assessments conducted prior to a beneficiary's third (3rd) birthday must reflect a presumptive diagnosis. Assessments must include observation of behavior in multiple settings and a clinical interview with parents, guardians, and/or other significant individuals involved in the child's care. A beneficiary must have a comprehensive psychological assessment/testing report documenting that the beneficiary meets the medical necessity criteria for services via a DSM ASD diagnosis by a licensed psychologist, school psychologist or developmental pediatrician by the beneficiary's fourth (4th) birthday.

PRIOR AUTHORIZATION

Medicaid Fee-for-Service beneficiaries must receive prior authorization from the SCDHHS' designated QIO, KEPRO. SCDHHS contracts with a QIO for utilization review and prior authorization services. Providers must follow the prior authorization guidelines as outlined by SCDHHS before billing Medicaid. All services must be determined medically necessary and have a prior authorization by the QIO. Managed care prior authorizations must go through the member's respective MCO.

For all fee-for-service beneficiaries, all prior authorizations will be valid for a period of six months.

To receive reimbursement from Medicaid, all fee-for-service prior authorization requests must be faxed to or submitted via the QIO web portal for approval. The Outpatient Prior Authorization Request Form KePRO-SCDHHS QIO can be found on the QIO web portal at <http://scdhhs.kepro.com>. The prior authorization request form must be submitted to the QIO with the required documentation outlined below. If the prior authorization requests are submitted via fax, the ASD Fax Cover Sheet (found in the Forms section) must be included with the request along with supporting documentation such as SCDHHS forms and/or clinical documentation. The provider must check for primary health insurance using the Web Tool.

ASD network providers must ensure that only authorized amounts of services are provided and submitted for reimbursement and that all services are provided in accordance with all SCDHHS policy requirements. If SCDHHS or its designee determines that services were reimbursed when there was not a valid approval letter in the

SECTION 2 POLICIES AND PROCEDURES**PROGRAM REQUIREMENTS****PRIOR AUTHORIZATION
(CONT'D.)**

beneficiary's file, the provider payments will be subject to recoupment.

To receive reimbursement from Medicaid, all prior authorization request must be submitted to the QIO using one of the following methods:

Fax: 1-855-300-0082

Web Portal: <http://scdhhs.kepro.com>

If using the web portal, the provider can download the approval document(s). The approval document(s) must be placed in the beneficiary's clinical record prior to or at the time of the appointment for treatment. A faxed copy is acceptable.

The provider may contact the QIO using one of the following methods:

Customer Service: 1-855-326-5219

Fax: 1-855-300-0082

Provider Issues Email: atrezzoissues@KEPRO.com

**Prior Authorization for LIP
Provider**

Once medical necessity has been established, the following services may be authorized to an enrolled LIP:

- Non-ABA ASD Treatment Services

The LIP must use the QIO System portal or fax to request prior authorization for the above services.

For initial treatment requests, the comprehensive psychological assessment/testing report and Individualized Plan of Care (IPOC) must be submitted to the QIO along with the SCDHHS ASD Prior Authorization Request form.

For continued treatment, the most recent IPOC and last two 90-day progress summaries must be submitted to the QIO along with the SCDHHS ASD Prior Authorization Request form. Continued treatment requests can be submitted up to 30 days prior and no later than 10 days prior to the expiration of authorized visits. Failure to obtain reauthorization prior to the provision of services may result in a denial of claims.

**Prior Authorization for ABA
Provider**

Once medical necessity is established and the Behavior Identification Assessment is completed, the following services may be authorized to be provided by ABA providers:

SECTION 2 POLICIES AND PROCEDURES

PROGRAM REQUIREMENTS

Prior Authorization for ABA Provider (Cont'd.)

- Adaptive Behavior Treatment By Protocol
- Adaptive Behavior Treatment With Protocol Modification
- Family Adaptive Behavior Treatment Guidance

For initial treatment requests, the comprehensive psychological assessment/testing report, Behavior Identification Assessment results, and IPOC must be submitted to the QIO along with the Outpatient Prior Authorization Request Fax Form.

If service authorizations do not meet the needs of the beneficiary, reconsideration of services will be required. In such scenarios, the most recent IPOC with modified goals or needs as well as supporting clinical documentation must be submitted to the QIO. Supporting clinical documentation can include but is not limited to:

- Barriers to progress
- Issues of beneficiary health and safety
- Sophistication or complexity of treatment protocols
- Family dynamics or community environment changes
- Lack of progress
- Changes in treatment protocols
- Transitions with implications for continuity of care

For continued treatment, the most recent IPOC and last two 90-day progress summaries must be submitted to the QIO along with the Outpatient Prior Authorization Request Fax Form. Continued treatment requests can be submitted up to 30 days prior and no later than 10 days prior to the expiration of authorized visits. Failure to obtain reauthorization prior to the provision of services may result in a denial of claims.

For annual treatment reviews, new Behavior Identification Assessment results, updated IPOC and last two 90-day progress summaries must be submitted to the QIO with the Outpatient Prior Authorization Request Fax Form. Annual treatment requests can be submitted up to 30 days prior and no later than 10 days prior to the expiration of authorized visits. Failure to obtain reauthorization prior to the provision of services may result in a denial of claims.

SECTION 2 POLICIES AND PROCEDURES

PROGRAM REQUIREMENTS

APPROVAL LETTER

Approvals for ASD services will include:

- The beneficiary's Medicaid member number
- The ASD network provider name
- The ASD network provider NPI number
- The Prior Authorization number
- The authorization (beginning) date and the expiration (ending) date, which establishes the treatment period
- The specific service(s) authorized to be provided
- The maximum authorized amount (number of units)

LIPs, ABA and/or school and group providers are responsible for ensuring that all professionals rendering ASD services maintain current licensure and/or certification, as well as appropriate standards of conduct. While the group may receive Medicaid payments, the individual practitioner who rendered the service directly to a beneficiary or the supervising clinician is responsible for ensuring the quality and extent of services delivered.

Providers must have a policy for the definition of confidentiality issues, record security and maintenance, consent for treatment, a release of information, beneficiary's rights and responsibilities, retention procedures, and code of ethics.

STAFF-TO-BENEFICIARY RATIO AND CASE LOAD MANAGEMENT

Staff-to-beneficiary ratios are established for safety and therapeutic efficacy concerns. Ratios must be met and maintained at all times during hours of operation.

Staff should be in direct contact and be involved with the beneficiary during service delivery. Ratios must be maintained in accordance with the requirements of each individual service description array.

ASD network providers must maintain the following staff-to-beneficiary ratios:

LIPs must maintain a one-to-one staff-to-beneficiary ratio throughout treatment.

ABA providers must maintain at least one-to-one staff-to-beneficiary ratio throughout treatment. Additionally, ABA providers must adhere to the following caseload ratio:

- BCBAs (Doctoral and Masters level) must maintain the following caseload ratio throughout treatment:

SECTION 2 POLICIES AND PROCEDURES

PROGRAM REQUIREMENTS

STAFF-TO-BENEFICIARY RATIO AND CASE LOAD MANAGEMENT (CONT'D.)

- o Without the support of a BCaBA: maximum 12 cases
 - o With the support of a BCaBA: maximum 16 cases
- BCaBAs must maintain the following caseload ratio throughout treatment:
 - o Maximum 16 cases
- Caseload counts are dependent on the amount of therapy provided
 - o 30 - 40 hours per week = one case
 - o 10 – 25 hours per week = ½ case
 - o < 10 hours per week = ¼ case

ADDITIONAL PROGRAM REQUIREMENTS

ABA providers must adhere to additional program requirements. Additional program requirements for ABA network providers include:

- Services must be provided in accordance with ABA practice guidelines
- One provider may provide multiple levels of service to the same beneficiary, but not simultaneously
- Program supervision must be provided in accordance with BACB guidelines (one hour of direct supervision for every ten hours of therapy)
- Each RBT must be supervised for a minimum of 5% of the hours spent providing ABA services per month. Supervision must include at least 2 face-to-face contacts per month, during at least one of which the supervisor observes the RBT providing services.
- Following Behavior Analyst Certification Board (BACB) guidelines, case supervision must be provided by a BCBA-D, BCBA or BCaBA
- BCaBAs must be under the supervision of a BCBA-D or BCBA
- The BCaBA who acts as the primary behavior analyst is responsible for disclosing via a consent form to the beneficiary:
 - A. An acknowledgment that they are being supervised by a BCBA-D or BCBA

SECTION 2 POLICIES AND PROCEDURES

PROGRAM REQUIREMENTS

ADDITIONAL PROGRAM REQUIREMENTS (CONT'D.)

B. Name and contact information for the supervising BCBA-D or BCBA

- Technicians will be granted a 90-day grace period to acquire an RBT credential from the day of hire
- The Behavior Analyst (BCBA or BCaBA) will be responsible for continuity of care regarding beneficiaries who are under the care of technicians who do not obtain an RBT credential within 90 days

CLINICAL RECORDS AND DOCUMENTATION REQUIREMENTS

Each ASD network provider shall maintain a clinical record for each beneficiary that fully describes the extent of the treatment services provided. The clinical record must contain documentation sufficient to justify Medicaid reimbursement and should allow an individual not familiar with the beneficiary to evaluate the course of treatment. Providers must maintain records as outlined in Section 1 of the provider manual for all MCO members.

The absence of appropriate and complete records may result in recoupment of payments by SCDHHS.

Each provider shall have the responsibility of maintaining accurate, complete, and timely records and should always adhere to procedures to ensure confidentiality of clinical data. All clinical documentation must be signed by either the enrolled BCBA, BCaBA or the LIP as applicable unless otherwise noted.

The beneficiary's clinical record must include, at a minimum, the following documentation:

- A Comprehensive Assessment/Testing report which establishes medical necessity via an ASD diagnosis
- A Behavioral Identification Assessment for ABA services (if applicable)
- Signed/titled and dated IPOC
- Signed releases, consents, and confidentiality assurances for treatment
- Signed/titled and dated clinical service notes (CSN) 90-day progress summaries
- Copies of all written reports, and any other documents relevant to the care and treatment of the beneficiary

SECTION 2 POLICIES AND PROCEDURES

PROGRAM REQUIREMENTS

Consent for Treatment

A consent form dated and signed by the beneficiary, parent, legal guardian or primary caregiver (in cases of a minor), or legal representative must be obtained at the onset of treatment from all beneficiaries and documented in the beneficiary's clinical records. If the beneficiary, parent/guardian or legal representative cannot sign the consent form due to a crisis, and the beneficiary is accompanied by next of kin or responsible party, that individual may sign the consent form.

A new consent form should be signed and dated with every new prior authorization, whenever a service is added, and/or each time a beneficiary is readmitted to services after discharge.

Transition, Discharge, and Continuity of Care

The authorizing entity is responsible for determining the duration of treatment based on the individual needs of the beneficiary.

Transition and discharge planning must include a written plan containing specific details of monitoring and follow-up. Parents, caregivers, and other involved professionals should be consulted 3-6 months prior to the first change in service. A description of roles and responsibilities of all providers, and effective dates for behavioral targets that must be achieved prior to the next phase, should be specified and coordinated with all providers, the beneficiary, and family members. Transition and discharge planning from all treatment programs should involve a gradual step down in services over 6 months or longer.

Beneficiaries should be considered for discharge from treatment when they meet the following criteria:

- Level of functioning has significantly improved relative to standardized measures of behavior and ability
- Beneficiary requests discharge (and is not imminently dangerous to self or others)
- Beneficiary requires a higher level of care (*i.e.*, inpatient hospitalization or Psychiatric Residential Treatment Facility)
- Beneficiary reaches age 21

SECTION 2 POLICIES AND PROCEDURES

PROGRAM REQUIREMENTS

Coordination of Care

SCDHHS expects coordination of care and continued communication between the referring physician or state agency and the ASD network provider. There should be evidence in the record of clinically appropriate coordination between the ASD network provider, the referring entity regarding treatment, and the beneficiary's school, if applicable. The ASD network provider may provide the referring entity with clinical service documentation describing the services rendered, outcomes achieved, and any recommendation for continued or additional services. These reports are not separately reimbursable but considered part of the beneficiary's overall care.

Emergency Safety Intervention

The Emergency Safety Intervention (ESI) policy applies to any community-based provider(s) that has policies prohibiting the use of seclusion and restraint but who may have an emergency situation requiring staff intervention.

Providers must have a written policy and procedure for emergency situations and must ensure that the practitioners are trained and prepared in the event of an emergency situation.

If the provider intends to use restraint and/or seclusion, the provider is responsible for adhering to the following requirements:

- Providers must ensure that all staff involved in the direct care of a beneficiary successfully complete a training program from a certified trainer in the use of restraints and/or seclusion prior to ordering or participating in any form of restraint
- Training should be aimed at minimizing the use of such measures, as well as ensuring beneficiary safety
- Providers must use standardized emergency safety interventions
- Providers must have a comprehensive written policy that governs the circumstances in which restraint and/or seclusion are being used that adheres to all state licensing laws and regulations (including all reporting requirements)

If utilizing seclusion and/or restraint, failure to have these policies and staff training in place at the time of rendering services will result in termination from the Medicaid program and possible recoupment of payments.

SECTION 2 POLICIES AND PROCEDURES

PROGRAM REQUIREMENTS

Clinical Service Notes (CSNs)

All ASD treatment services must be documented in clinical service notes (CSNs) within five business days of their delivery. CSNs can be documented via hard copy or electronically. Providers serving MCO members must retain records as described in Section 1 of this manual. Each discrete service should have its own CSN capturing service and bill time. ABA providers must document in accordance with ABA standards and guidelines. All other providers' CSNs must include the nature of the beneficiary's treatment, any changes in treatment, discharge, crisis interventions and any changes in medical, behavioral or psychiatric status. Documentation must justify the amount of reimbursement claimed to Medicaid.

The documentation for individual and family treatment shall address the following items in order to provide a pertinent clinical description, ensure that the service conforms to the service description, and to authenticate the charges:

- The specific objective(s) from the IPOC toward which the session is focused
- The structured activities of the beneficiary in the session
- The beneficiary's response to the intervention/treatment
- The specific intervention(s) used
- The beneficiary's progress or lack of progress made in treatment
- Recommendation and future plans for working with the beneficiary

Medicaid considers the ASD network provider's signature on clinical documentation as an attestation to the accuracy of the diagnoses, treatment modalities and claims submitted for all Medicaid beneficiaries.

Additionally, the following requirements must be met in order for an ASD network provider to comply with Medicaid documentation policy. ASD network providers should review each requirement listed below to ensure that services are not subject to recoupment. All CSNs must include:

- The beneficiary's name and Medicaid ID
- Date of service

SECTION 2 POLICIES AND PROCEDURES

PROGRAM REQUIREMENTS

Clinical Service Notes (CSNs) (Cont'd.)

- Name of the service provided
- Place of service
- Duration of service (start and end time for each service delivered)
- Be typed or handwritten using only black or blue ink
- Be legible and kept in chronological order
- Reference individuals by full name, title and agency/provider affiliation at least once in each note
- Be signed, titled and signature dated (month/date/year) by the LIP or ABA provider responsible for the provision of services. The signature verifies that the services are provided in accordance with these standards
- Be completed and placed in the clinical record following service delivery but no later than five business days from the date of service

All documentation must support the number of units billed.

Individualized Plan of Care (IPOC)

The IPOC is a comprehensive plan of care outlining the service delivery that will address the specific strengths and needs of the beneficiary. The IPOC must be individualized and specify problems to be addressed, goals to be worked toward, and the strengths of the beneficiary. Goals should include the generalization of skills to beneficiaries' home and communication environment. The IPOC must be developed prior to the delivery of a service with the full participation of the beneficiary and his or her family. Prior authorization for treatment services can be provided after an IPOC has been completed.

The IPOC will be person/family centered and the beneficiary must be given the opportunity to determine the direction of his or her treatment, as appropriate.

The IPOC must contain the signature and title of the ASD network provider and the date signed. The beneficiary and/or the legal guardian(s) must sign the IPOC indicating they have been involved in the planning process and have been offered a copy of the IPOC.

If the beneficiary does not sign the IPOC or if it is not considered appropriate for the beneficiary to sign the IPOC, the reason the beneficiary did not sign the IPOC must be documented in the IPOC and clinical record.

SECTION 2 POLICIES AND PROCEDURES

PROGRAM REQUIREMENTS

Individualized Plan of Care (IPOC) (Cont'd.)

For all beneficiaries the IPOC must be completed in its entirety to address the following:

- The beneficiary's strengths, needs, abilities, and preferences
- The goals and objectives of treatment which must tie into the child's assessment and evaluation results
- An outline to address the assessed needs of the beneficiary, including, but not limited to, specific description of the recommended amount, type, frequency, setting, and duration of ASD treatment services needed to best meet the needs of the beneficiary
- An outline of specific treatment activities or interventions
- Amount and type of parent/caregiver participation, as applicable to the beneficiary
- The date of every ninety-day review and annual re-development
- Signature, title, and date by the multidisciplinary team members including the parent and/or caregiver

Individual Plan of Care (IPOC) Due Date

The IPOC must be completed no later than the tenth/10th business day after an initial assessment meeting with a LIP or a behavior assessment with an ABA provider is completed. If the IPOC is not completed within this time frame, services rendered are not Medicaid reimbursable.

The IPOC must be reviewed as a part of the regular progress summary. These progress summaries must be completed quarterly for ASD services. If the provider determines during treatment that additional services are required, these services should be added to the treatment plan. The original IPOC signature date stands as the date to be used for all subsequent progress summaries, reviews, and reformulations.

IPOC Reformulation

A new IPOC must be developed every 12 months. If services are discontinued, the ASD service provider must indicate the reason for discontinuing treatment on the IPOC. The caregiver must sign the IPOC any time it is reformulated.

SECTION 2 POLICIES AND PROCEDURES

PROGRAM REQUIREMENTS

IPOC Changes

Services added or frequencies of services changed in an existing IPOC must be entered on the hard copy document. A new electronic signature is necessary with every IPOC change for Medicaid members. Beneficiaries are not required to have face-to-face contact with the ASD network provider in order for the provider to make the IPOC change of services or frequency.

ASD Therapy Progress Summary Report

A 90-day progress summary report must be completed for all beneficiaries. The progress summary must include:

- The specific objective(s) from the IPOC toward which the 90 days has focused
- An outline of specific treatment activities or interventions
- The goals that have been met
- Cumulative graphs of goals and objectives demonstrating progress or areas of concern (ABA providers only)
- Explanation of any delayed progress toward IPOC goals
- Amount and type of parent/caregiver participation, as applicable to the beneficiary
- Summary of the treatment plan for the upcoming 90-days, to tie into objectives and goals of the IPOC
- Signature, title, and date by the multidisciplinary team members including the parent and/or caregiver

The 90-day progress summary must be completed no later than the 10th day of the month immediately following the quarter.

Note: The due date for the 90-day progress summary report is based on the assessment authorization.

Abbreviations

Abbreviations may be used in the CSN or IPOC. Service providers shall maintain a list of abbreviations and symbols used in the clinical documentation that leaves no doubt as to the meaning of the documentation. Providers must furnish the list and abbreviation key upon request of SCDHHS and/or its designee.

SECTION 2 POLICIES AND PROCEDURES

PROGRAM REQUIREMENTS

Error Correction

Medical records are legal documents. In the event that errors are made, adhere to the following guidelines:

For all paper record corrections:

- Draw one line through the error, and write “error,” “ER,” “mistaken entry,” or “ME” to the side of the error in parenthesis. Enter the correction, sign or initial, and date it.
- Errors cannot be totally marked through; the information in error must remain legible. No correction fluid may be used.

For all electronic health records, error correction must include date/time stamp and user ID.

Late Entries

Late entries may be necessary at times to handle omissions in the documentation.

Late entries should rarely be used, and then only used to correct a genuine error of omission or to add new information that was not discovered until a later date. Whenever late entries are made, adhere to the following:

Paper records:

- Identify the new entry as a “late entry”
- Enter the current date and time
- Identify or refer to the date and incident for which late entry is written
- If the late entry is used to document an omission, validate the source of additional information as much as possible

Electronic record late entries must include time date stamp and user ID.

SECTION 2 POLICIES AND PROCEDURES

ASD TREATMENT SERVICE STANDARDS

NON-ABA ASD TREATMENT SERVICES BY A LIP

Non-ABA ASD Treatment services can only be rendered by a LIP after receiving prior authorization once an IPOC has been submitted and approved. ASD treatment services are Evidence-Based Practices (EBP) that support the amelioration and management of symptoms specific to the diagnosis of ASD. Direct beneficiary contacts (and collaterals as clinically indicated) are necessary for billable ASD Treatment Services. Non-ABA services must be provided by an independently licensed practitioner, and cannot be rendered by an unlicensed practitioner who is under the supervision of a LIP.

Allowable EBPs for ASD treatment services by a LIP include:

- Cognitive Behavioral Intervention Package (CBIP)
- Comprehensive Behavioral Treatment for Young Children (CBTYC)
- Language Training (Production)
- Modeling
- Naturalistic Teaching Strategies (NTS)
- Parent Training Package
- Peer Training Package
- Pivotal Response Treatment®
- Schedules
- Scripting
- Self-Management
- Social Skills Package
- Story-based Interventions

Further information can be found at the National Professional Development Center on Autism at <http://autismpdc.fpg.unc.edu/evidence-based-practices>.

SECTION 2 POLICIES AND PROCEDURES

ASD TREATMENT SERVICE STANDARDS

NON-ABA ASD TREATMENT SERVICES BY A LIP (CONT'D.)

Any changes in EBP offered must be documented in an IPOC change with rationale as to why the change was necessary for continued growth and development of the beneficiary.

Emerging EBPs for ASD will be considered for prior authorization.

Service Documentation

All service documentation for ASD providers must be retained in either hard copy or electronic format based on the rules indicated in Section 1 of this manual.

Staff-to-Beneficiary Ratio

ASD treatment services with a LIP should be furnished one-on-one with the beneficiary and the addition of collaterals as necessary.

Service Location

See Section 3 of this manual for approved places of service.

ASD SERVICES BY AN APPLIED BEHAVIOR ANALYSIS PROVIDER

Assessments are to be completed by a BCBA or BCaBA. Assessments may include direct observation and measurement of beneficiary behavior in structured and unstructured situations, determination of baseline levels of adaptive and maladaptive behaviors and functional behavior analysis. The following service descriptions are based on the Current Procedural Terminology (CPT) coding guidelines.

Applied Behavior Analysis Assessment Services

Assessment for IPOC Development

Behavior Identification Assessment - Administered by BCBA or BCaBA, face-to-face with patient and caregiver(s). Includes administration of standardized and non-standardized tests, detailed behavioral history, patient observation and caregiver interview, interpretation of test results, discussion of findings and recommendations with the primary guardian(s)/caregiver(s), and preparation of a report.

This service must include the following assessments:

- Vineland Adaptive Behavior Scales (Vineland)
- Peabody Picture Vocabulary Test (PPVT)
- A third standardized assessment determined by the provider

SECTION 2 POLICIES AND PROCEDURES

ASD TREATMENT SERVICE STANDARDS

<i>Service Documentation</i>	An interpretation of the results must be documented in the IPOC as well as an explanation of how the results translate into the requested hours that are recommended for treatment. Providers may include additional assessments, data, and information deemed clinically appropriate.
<i>Staff-to-Beneficiary Ratio</i>	The Behavior Identification Assessment must be completed one-on-one with the beneficiary, with the addition of collaterals as necessary.
<i>Service Location</i>	See Section 3 of this manual for approved places of service
Applied Behavior Analysis Treatment Services	<p>Treatment services for ABA are provided via an authorization once an IPOC is submitted and approved. ABA services are furnished by a BCBA-D, BCBA, BCaBA, RBT or a Behavior Technician in accordance with their competency parameters, as per the BACB. BCaBAs and RBTs furnishing services must be under the direct supervision of a BCBA within their scope of competency. The following service descriptions are based on the Current Procedural Terminology (CPT) coding guidelines.</p> <p>Direct Treatment</p> <p>Adaptive Behavior Treatment by Protocol – Administered by a technician face-to-face with one beneficiary under the direction of a BCBA or BCaBA, utilizing a behavioral intervention protocol designed in advance by the BCBA or BCaBA.</p> <p>Adaptive Behavior Treatment with Protocol Modification – Administered by a BCBA or BCaBA face-to-face with a single beneficiary. The BCBA or BCaBA resolves one or more problems with the protocol and may simultaneously instruct a technician and/or guardian(s)/caregiver(s) in administering the modified protocol.</p> <p>Family Training</p> <p>Family Adaptive Behavior Treatment Guidance – Administered by a BCBA or BCaBA with guardian(s)/caregiver(s), without the presence of a beneficiary, and involves identifying behaviors and deficits and teaching guardian(s)/caregiver(s) of one beneficiary to utilize treatment protocols designed to reduce maladaptive behaviors and/or skill deficits.</p>

SECTION 2 POLICIES AND PROCEDURES

ASD TREATMENT SERVICE STANDARDS

<i>Service Documentation</i>	All service documentation for ASD providers must be retained in either hard copy or electronic format based on the rules indicated in Section 1 of this manual.
<i>Staff-to-Beneficiary Ratio</i>	All ABA treatment services should be one-to-one except in the case of Family Adaptive Behavior Treatment Guidance. All cases must include as part of the ABA treatment team a BCBA or BCaBA.
<i>Service Location</i>	See Section 3 of this manual for approved places of service.
SAME DAY SERVICE GUIDELINES	Services shall only be delivered when medically necessary considering all aspects of a child's needs and other services a child is receiving to treat an ASD diagnosis or other physical, behavioral, or mental health concerns. When a child is receiving multiple services on the same day, the state or an entity designated by the state to perform prior authorization and/or quality/utilization reviews, may review a child's IPOC to ensure the number of services rendered in totality do not exceed a reasonable limit that would interfere with child's other activities of daily living (<i>i.e.</i> , school, recreation, and/or sleep). If a child is receiving multiple services within the same day, the services must be rendered during different time frames.
NON-COVERED SERVICES	<p>The following services are not reimbursable by Medicaid:</p> <ul style="list-style-type: none"> • Court appearances • Supervision/staffing • Mileage/driving time • Completing/amending a Medicaid billing form • Any contact on behalf of a non-referred Medicaid beneficiary • Telephone contact related to office procedures or appointment time • Consultation for beneficiaries who are not involved in an ongoing assessment or treatment • Consultation performed by persons supervised by an ASD network provider • Services of an experimental, research, or unproven nature, or services in excess of those deemed medically necessary

SECTION 2 POLICIES AND PROCEDURES

ASD TREATMENT SERVICE STANDARDS

NON-COVERED SERVICES (CONT'D.)

- Biofeedback
- Hypnotherapy
- Sensitivity Training
- Encounter groups or workshops
- Canceled appointments or appointments not kept
- Court testimony
- Telehealth

This list may not include all non-covered services. If you have questions regarding the types of services covered under this service array or otherwise covered by Medicaid, please contact the SCDHHS Medicaid Provider Service Center at 1-888-289-0709. You may also submit an online inquiry at <http://www.scdhhs.gov/contact-us>.

SECTION 2 POLICIES AND PROCEDURES

ASD TREATMENT SERVICE STANDARDS

This page was intentionally left blank.

SECTION 3

BILLING PROCEDURES

TABLE OF CONTENTS

GENERAL INFORMATION	1
USUAL AND CUSTOMARY RATES.....	1
CLAIM FILING TIMELINESS.....	1
DUAL ELIGIBILITY	1
MEDICARE CROSSOVER CLAIMS FOR COINSURANCE AND DEDUCTIBLE	2
MEDICARE PRIMARY CLAIM.....	2
RETROACTIVE ELIGIBILITY.....	2
BENEFICIARY COPAYMENTS	3
Copayment Exclusions	3
Claim Filing Information	4
CLAIM FILING OPTIONS	5
PAPER CLAIMS SUBMISSIONS.....	5
CMS-1500 Claim Form	5
<i>Procedural Coding</i>	6
<i>Code Limitations</i>	6
<i>Diagnostic Codes</i>	6
<i>Modifiers</i>	7
<i>Place of Service Key</i>	7
<i>National Provider Identifier and Medicaid Provider Number</i>	8
<i>CMS-1500 Form Completion Instructions</i>	8
ELECTRONIC CLAIMS SUBMISSIONS	20
Trading Partner Agreement	20
Companion Guides	20
Transmission Methods.....	21
<i>Tapes, Diskettes, CDs, and Zip Files</i>	21
<i>File Transfer Protocol</i>	21
<i>SC Medicaid Web-based Claims Submission Tool</i>	21
CLAIM PROCESSING	23
REMITTANCE ADVICE.....	23
Suspended Claims.....	24
Rejected Claims.....	24

SECTION 3

BILLING PROCEDURES

TABLE OF CONTENTS

<i>Rejections for Duplicate Billing</i>	25
Claim Reconsideration Policy — Fee-for-Service Medicaid.....	25
EDI Remittance Advice - 835 Transactions	27
Duplicate Remittance Advice.....	27
Reimbursement Payment	27
<i>Electronic Funds Transfer (EFT)</i>	28
<i>Uncashed Medicaid Checks</i>	29
THIRD-PARTY LIABILITY (TPL)	29
Cost Avoidance.....	30
Reporting Third-Party Insurance On a CMS-1500 Claim Form.....	30
Third-Party Liability Exceptions.....	31
<i>Dually Eligible Beneficiaries</i>	32
<i>TPL Refunds</i>	32
Medicaid Recovery Initiatives	32
<i>Retro-Health Insurance</i>	32
<i>Retro-Medicare</i>	32
Carrier Codes	33
CLAIM ADJUSTMENTS	33
Claim-Level Adjustments	34
<i>Void and Replacement Claims (HIPAA-Compliant Electronic Submissions)</i> ..	35
<i>Void Only and Void/Replacement Claims</i>	35
<i>Form 130 Instructions</i>	36
<i>Visit Counts</i>	38
Gross-Level Adjustments.....	39
Adjustments on the Remittance Advice	40
Refund Checks	40

SECTION 3 BILLING PROCEDURES

GENERAL INFORMATION

The South Carolina Department of Health and Human Services (SCDHHS) strives to make billing as simple for providers as possible. This section is a “how-to” manual on billing procedures with information on how to file a claim, what to do with a rejected claim, etc. Also included is information concerning administrative procedures such as adjustments and refunds. This section will help with these issues, but may not answer all of your questions. You should direct any questions to the Provider Service Center (PSC) at 1-888-289-0709. Providers can also submit an online inquiry at <http://www.scdhhs.gov/contact-us> and a provider service representative will then respond to you directly.

USUAL AND CUSTOMARY RATES

Providers are required to bill their usual and customary rate when filing Medicaid claims. Charges to Medicaid cannot exceed charges to private patients, whether they are self-pay or covered by another carrier. Billing of covered procedures prior to the date of service is prohibited.

CLAIM FILING TIMELINESS

Medicaid policy requires that only “clean” claims received and entered into the claims processing system within one year from the date of service be considered for payment. A “clean” claim is free of errors and can be processed without obtaining additional information from the provider or another third party. Claims with an edit code of 509 or 510 on remittances, or CARC 29 on an electronic Remittance Advice, have not met these criteria. It is the provider’s responsibility to follow up on claims in a timely manner to ensure that all claims are filed and corrected within Medicaid policy limits.

DUAL ELIGIBILITY

When a beneficiary has both Medicare and Medicaid, Medicare is considered to be the primary payer. Services rendered to persons who are certified dually eligible for Medicare/Medicaid must be billed to Medicare first.

SECTION 3 BILLING PROCEDURES

GENERAL INFORMATION

MEDICARE CROSSOVER CLAIMS FOR COINSURANCE AND DEDUCTIBLE

All claims not paid in full by Medicare must be filed directly to Medicaid as claims no longer cross over for automatic payment review.

The Department of Health and Human Services will no longer process the Coinsurance and Deductible Claim Form 208 or electronically process crossover claims for coinsurance and deductible when a patient is dually eligible for both Medicare and Medicaid.

As of October 20, 2001, all claims not paid in full by Medicare must be submitted to SC Medicaid on a CMS-1500 claim form. The claim must be filed directly to Medicaid.

MEDICARE PRIMARY CLAIM

Claims for payment when Medicare is primary must be received and entered into the claims processing system within two years from the date of service or discharge, or within six months following the date of Medicare payment, whichever is later.

RETROACTIVE ELIGIBILITY

Claims involving retroactive eligibility must meet both of the following criteria to be considered for payment:

- Be received and entered into the claims processing system within **six months** of the beneficiary's eligibility being added to the Medicaid eligibility system **AND**
- Be received within **three years** from the date of service or date of discharge (for hospital claims). Claims for dates of service that are more than three years old will not be considered for payment.

To document retroactive eligibility, the provider is responsible for submitting one of the following documents with each claim within the above time frames:

- DHHS Form 945, which is a statement verifying the retroactive determination furnished by the eligibility worker, or
- The computer-generated Medicaid eligibility approval letter notifying the beneficiary that Medicaid benefits have been approved. This can be furnished by the beneficiary or the eligibility worker. (This is different from the Certificate of Creditable Coverage.)

SECTION 3 BILLING PROCEDURES

GENERAL INFORMATION

RETROACTIVE ELIGIBILITY (CONT'D.)

Claims involving retroactive eligibility that are received more than three years from the date of service will be rejected with edit code 533 (date of service more than three years old) and CARC 29 (the time limit for filing has expired).

SCDHHS will no longer consider claims that exceed the timely filing limits due to the provider being unaware of the beneficiary's coverage.

BENEFICIARY COPAYMENTS

Section 1902(a)(14) of the Social Security Act permits states to require certain beneficiaries to share some of the costs of Medicaid by imposing copayments upon them. A copayment is the amount of money the beneficiary is expected to pay to the provider at the time services are received.

SC Medicaid has required a copayment from beneficiaries toward the cost of their care since March 2004. Medicaid beneficiaries may not be denied service if they are unable to pay the copayment at the time the service is rendered; however, this does not relieve the beneficiary of the responsibility for the copayment.

It is the provider's responsibility to collect the copayment from the beneficiary to receive full reimbursement for a service. The amount of the copayment will be deducted from the Medicaid payment for all claims involving copayments.

As of July 2011, SCDHHS revised the beneficiary copayment amounts for Medicaid Services. Please refer to Appendix 3 of this manual for the Copayment Schedule. Also, pursuant to this change, persons ages 19 and older who are enrolled in a waiver program through Community Long Term Care or the SC Department of Disabilities and Special Needs must make a copayment for their State Plan services according to established policy. Members of MCOs should contact their individual plan for information about copayments applicable in their plan.

Copayment Exclusions

Pursuant to federal regulations, the following beneficiaries are excluded from copayment requirements: children under the age of 19, pregnant women, institutionalized individuals (such as persons in a nursing facility or ICF/IID, members of a Federally

SECTION 3 BILLING PROCEDURES

GENERAL INFORMATION

Copayment Exclusions (Cont'd.)

Recognized Indian Tribe (for services rendered by the Catawbas Service Unit in Rock Hill, SC and when referred to a specialist or other medical provider by the Catawbas Service Unit) and members of the Health Opportunity Account (HOA) program. **Additionally, the following services are not subject to a copayment:** Medical equipment and supplies provided by DHEC; Orthodontic services provided by DHEC; Family Planning services, End Stage Renal Disease (ESRD) services, Infusion Center services, Emergency services in the hospital emergency room, Hospice benefits and Waiver services.

Claim Filing Information

The collection of copayment should not be entered in the Rsvd for NUCC use, field 30, on the CMS-1500 claim form; this would result in an additional reduction in payment.

When a beneficiary has Medicare or private insurance, the Medicaid copayment still applies per the policies outlined in this section. However, if the sum of the copayment and the Medicare/third party payment would exceed the Medicaid-allowed amount, the copayment should be adjusted or eliminated. In other words, though a provider may receive a primary insurance payment higher than what Medicaid would pay, the beneficiary's copayment should not contribute to the excess revenue.

SECTION 3 BILLING PROCEDURES

CLAIM FILING OPTIONS

Providers may choose one or more of the following options for filing claims:

- Paper Claims
- Electronic Claims
 - SC Medicaid Web-based Claims Submission Tool
 - Tapes, Diskettes, CDs, and Zip Files
 - File Transfer Protocol (FTP)

PAPER CLAIMS SUBMISSIONS

Paper claims are mailed to Medicaid Claims Receipt at the following address:

Medicaid Claims Receipt
Post Office Box 1412
Columbia, SC 29202-1412

CMS-1500 Claim Form

Professional Medicaid claims must be filed on the CMS-1500 claim form (02/12 version). Alternate forms are not acceptable. “Super Bills” and Continuous Claims are not acceptable and will be returned to the provider for correction. Use only black or blue ink on the CMS-1500.

Each CMS-1500 submitted to SC Medicaid must show charges totaled. ONLY six lines can be processed on a hard copy CMS-1500 claim form. If more than six lines are submitted, only the first six lines will be processed for payment or the claim may be returned for corrective action.

SCDHHS does not supply the CMS-1500 (form) to providers. Providers should purchase the form in its approved format from the private vendor of their choice. A list of vendors who supply the form can be found in Section 5 of this manual. Examples of the CMS-1500 claim form can be found in the Forms section of this manual.

Providers using computer-generated forms are not exempt from Medicaid claims filing requirements. The SCDHHS data processing personnel should review your proposed format before it is finalized to ensure that it can be processed.

SECTION 3 BILLING PROCEDURES

CLAIM FILING OPTIONS

Procedural Coding

SC Medicaid requires that claims be submitted using codes from the current editions of the Healthcare Common Procedure Coding System (HCPCS) and the Current Procedural Terminology (CPT). Providers may also use supplemental codes as outlined in the various sections of this manual.

The Centers for Medicare and Medicaid Services revises the nomenclature within the HCPCS/CPT each quarter. When a HCPCS/CPT code is deleted, the SC Medicaid program discontinues coverage of the deleted code. SC Medicaid will not accept billing of discontinued codes for dates of service after the date on which the code is discontinued. When new codes are added, SCDHHS reviews the new codes to determine if the SC Medicaid program will cover them. Until the results of the review are published, SCDHHS does not guarantee coverage of the new codes.

Providers must adopt the new codes in their billing processes effective January 1 of each year and begin using them for services rendered on or after that time to assure prompt and accurate payment of claims.

The current editions of HCPCS/CPT may be ordered from:

Order Department
American Medical Association
Post Office Box 930876
Atlanta, GA 31193-0876

You may order online at
<http://www.amabookstore.com/> or call toll free 1-800-621-8335.

Code Limitations

Certain procedures within the HCPCS/CPT may not be covered or may require additional documentation to establish their medical necessity or meet federal guidelines.

Diagnostic Codes

SC Medicaid requires that claims be submitted using the current edition of the *International Classification of Diseases, Clinical Modification (ICD-CM)*.

SC Medicaid will not accept billing of discontinued codes for dates of service after the date on which the code is discontinued. Physicians, practitioners, and suppliers must bill using the diagnosis code that is valid for that date of

SECTION 3 BILLING PROCEDURES

CLAIM FILING OPTIONS

Diagnostic Codes (Cont'd.)

service. Providers must adopt the new codes for billing processes effective October 1 of each year and use for services rendered on or after that time to assure prompt and accurate payment of claims.

For dates of service on or before September 30, 2015, diagnosis codes must be full ICD-9-CM diagnosis codes. Valid diagnosis coding can only be obtained from the most current edition of the ICD-CM.

For dates of service on or after October 1, 2015, diagnosis codes must be full ICD-10-CM diagnosis codes. Valid diagnosis coding can only be obtained from the most current edition of the ICD-CM.

Supplementary Classification of External Causes of Injury and Poisoning (External Causes of Morbidity) codes are sub-classification codes and are not valid as first-listed or principal.

A current edition of the ICD-CM may be ordered from:

Practice Management Information Corporation
4727 Wilshire Boulevard, Suite 300
Los Angeles, CA 90010

You may order online at <http://www.pmiconline.com/> or call toll free 1-800-MED-SHOP.

Modifiers

Certain circumstances must be identified by the use of a two-character modifier that follows the procedure code. Failure to use these modifiers according to policy will slow turnaround time and may result in a rejected claim.

Only the first modifier entered is used to process the claim. Failure to use modifiers in the correct combination with the procedure code, or invalid use of modifiers, will result in a rejected claim. **Please refer to Section 4 of this manual for modifier codes.**

Place of Service Key

Place of Service Codes

<u>Code</u>	<u>Description</u>
03	School
11	Office
12	Home
56	Psychiatric Residential Treatment Center

SECTION 3 BILLING PROCEDURES

CLAIM FILING OPTIONS

Place of Service Key (Cont'd.)

Code

Description

99

Other Unlisted Facility

National Provider Identifier and Medicaid Provider Number

Providers who are covered entities under HIPAA are required to obtain a National Provider Identifier (NPI). These “typical” providers must apply for an NPI and share it with SC Medicaid. to obtain an NPI and taxonomy code, please visit <http://www1.scdhhs.gov/openpublic/serviceproviders/npi%info.asp> for more information on the application process.

When submitting claims to SC Medicaid, typical providers must use the NPI of the ordering/referring provider and the NPI and taxonomy code for each rendering, pay-to, and billing provider.

Atypical providers (non-covered entities under HIPAA) identify themselves on claims submitted to SC Medicaid by using their six-character legacy Medicaid provider number.

CMS-1500 Form Completion Instructions

Effective on and after April 1, 2014, all claims, regardless of the date of service, must be submitted on the CMS 1500 claim form 02/12 version. Please use the instructions provided in this section to complete the form (see the Forms section of this manual for sample claims). Use only black or blue ink on the claim form.

Field

Description

*

Required for claim to process

**

Required if applicable (based upon the specific program area requirements)

1

Health Insurance Coverage

Show all types of coverage applicable to this claim by checking the appropriate box(es). If Group Health Plan is checked and the patient has only one primary health insurance policy, complete either block 9 (fields 9, 9a, and 9d) **or** block 11 (fields 11, 11b, and 11c). If the beneficiary has two policies, complete both blocks, one for each policy.

IMPORTANT: Check the “**MEDICAID**” field at the top of the form.

SECTION 3 BILLING PROCEDURES

CLAIM FILING OPTIONS

CMS-1500 Form Completion Instructions (Cont'd.)

Field	Description
*	Required for claim to process
**	Required if applicable (based upon the specific program area requirements)
	blocks, one for each policy.
	IMPORTANT: Check the “ MEDICAID ” field at the top of the form.
1a*	Insured’s ID Number Enter the patient’s Medicaid ID number, exactly as it appears on the South Carolina Healthy Connections Medicaid card (10 digits, no letters).
2	Patient’s Name Enter the patient’s last name, first name, and middle initial.
3	Patient’s Birth Date Enter the date of birth of the patient written as month, day, and year. Sex Check “M” for male or “F” for female.
4	Insured’s Name Not applicable
5	Patient’s Address Enter the full address and telephone number of the patient.
6	Patient Relationship to Insured Not applicable
7	Insured’s Address Not applicable
8	Reserved for NUCC Use Not applicable

SECTION 3 BILLING PROCEDURES

CLAIM FILING OPTIONS

CMS-1500 Form Completion Instructions (Cont'd.)

<u>Field</u>	<u>Description</u>
*	Required for claim to process
**	Required if applicable (based upon the specific program area requirements)
9	Other Insured's Name When applicable, enter the name of the other insured. If 11d is marked "YES," complete fields 9, 9a, and 9d.
9a**	Other Insured's Policy or Group Number When applicable, enter the policy or group number of the other insured.
9b	Reserved for NUCC Use When applicable, enter the date of birth of the other insured.
9c**	Reserved for NUCC Use If the insurance has paid, indicate the amount paid in this field. If the insurance has denied payment, enter "0.00" in this field.
9d**	Insurance Plan Name or Program Name When applicable, enter the three-character carrier code. A list of the carrier codes can be found in Appendix 2.
10a	Is Patient's Condition Related to Employment? Check "YES" or "NO."
10b	Is Patient's Condition Related to an Auto Accident? Check "YES" or "NO." If "YES," enter the two-character state postal code in the Place (State) field (e.g., "SC").
10c	Is Patient's Condition Related to an Other Accident? Check "YES" or "NO."

SECTION 3 BILLING PROCEDURES

CLAIM FILING OPTIONS

CMS-1500 Form Completion Instructions (Cont'd.)

Field	Description
*	Required for claim to process
**	Required if applicable (based upon the specific program area requirements)
10d**	Claim Codes (Designated by NUCC) When applicable, enter the appropriate TPL indicator for this claim. Valid indicators are as follows: <u>Code Description</u> 1 Insurance denied 6 Crime victim 8 Uncooperative beneficiary
11**	Insured's Policy Group or FECA Number If the beneficiary is covered by health insurance, enter the insured's policy number.
11a	Insured's Date of Birth When applicable, enter the insured's date of birth. Sex Check "M" for male or "F" for female.
11b**	Other Claim ID (Designated by NUCC) If payment has been made by the patient's health insurance, indicate the payment in this field. If the health insurance has denied payment, enter "0.00" in this field. The payment information should be entered on the right-hand side of the vertical, dotted line.
11c**	Insurance Plan Name or Program Name When applicable, enter the three-character carrier code. A list of the carrier codes can be found in Appendix 2.
11d	Is There Another Health Benefit Plan? Check "YES" or "NO" to indicate whether or not there is another health insurance policy. If "YES," items 9, 9a, and 9d or 11, 11b, and 11c must be

SECTION 3 BILLING PROCEDURES

CLAIM FILING OPTIONS

CMS-1500 Form Completion Instructions (Cont'd.)

Field	Description
*	Required for claim to process
**	Required if applicable (based upon the specific program area requirements)
	completed. (If there are two policies, complete both.)
12	Patient's or Authorized Person's Signature "Signature on File" or patient's signature is required.
13	Insured's or Authorized Person's Signature Not applicable
14	Date of Current Illness, Injury, or Pregnancy Not applicable
15	Other Date Not applicable
16	Dates Patient Unable to Work in Current Occupation Not applicable

Fields 17, 17a, and 17b are used to enter the referring, ordering, and/or supervising provider(s). Field values are a combination of a two-byte qualifier followed by the NPI of the applicable provider. Valid qualifiers are DN = Referring; DK = Ordering; DQ = Supervising.

17**	Name of Referring Provider or Other Source Enter the two-byte qualifier to the left of the vertical, dotted line. Enter the name of the referring, ordering, or supervising provider to the right of the vertical, dotted line.
17a**	Shaded Enter the provider's license number if applicable.

SECTION 3 BILLING PROCEDURES

CLAIM FILING OPTIONS

CMS-1500 Form Completion Instructions (Cont'd.)

<u>Field</u>	<u>Description</u>
*	Required for claim to process
**	Required if applicable (based upon the specific program area requirements)

17b Unshaded**

NPI

Enter the NPI of the referring, ordering, or supervising provider listed in field 17.

18 Hospitalization Dates Related to Current Services

Complete this field when a medical service is furnished as a result of, or subsequent to, a related hospitalization.

19 Additional Claim Information (Designated by NUCC)**

For beneficiaries participating in special programs (*i.e.*, CLTC, MCCW, Hospice, etc.), enter the primary care provider's referral number.

20 Outside Lab?

Not applicable

21* Diagnosis or Nature of Illness or Injury

ICD Ind.

The "ICD Indicator" identifies the ICD code set being reported. Enter the applicable 1-byte ICD indicator between the vertical, dotted lines in the upper right-hand portion of the field.

<u>Indicator</u>	<u>Code Set</u>
9	ICD-9-CM diagnosis
0	ICD-10-CM diagnosis

Diagnosis Codes

For dates of service on or before September 30, 2015, enter the diagnosis codes of the patient as indicated in the ICD-9-CM, Volume I. SC Medicaid requires full ICD-9-CM diagnosis codes. Enter the diagnosis codes in priority order

SECTION 3 BILLING PROCEDURES

CLAIM FILING OPTIONS

CMS-1500 Form Completion Instructions (Cont'd.)

Field	Description
*	Required for claim to process
**	Required if applicable (based upon the specific program area requirements)
	(primary, then secondary condition). Only one diagnosis is necessary to process the claim.
	For dates of services on or after October 1, 2015 , enter the diagnosis codes of the patient as indicated in the ICD-10-CM. SC Medicaid requires full ICD-10-CM diagnosis codes. Enter the diagnosis codes in priority order (primary, then secondary condition). Only one diagnosis is necessary to process the claim.
22	Resubmission Code Not applicable
23**	Prior Authorization Number If applicable, enter the prior authorization number for this claim.
Fields 24A through 24J pertain to line item information. There are six billable lines on this claim. Each of the six lines contains a shaded and unshaded portion. The shaded portion of the line is used to report supplemental information.	
24A**	Shaded NDC Qualifier/NDC Number If applicable, enter the NDC qualifier of N4, followed by an 11-digit NDC. Do not enter a space between the qualifier and the NDC.
24A*	Unshaded Date(s) of Service Enter the month, day, and year for each procedure, service, or supply that was provided.
24B*	Unshaded Place of Service Enter the appropriate two-character place of

SECTION 3 BILLING PROCEDURES

CLAIM FILING OPTIONS

CMS-1500 Form Completion Instructions (Cont'd.)

<u>Field</u>	<u>Description</u>
*	Required for claim to process
**	Required if applicable (based upon the specific program area requirements)
	service code. See “Place of Service Key” earlier in this section for a listing of place of service codes.
24C**	Unshaded EMG Enter an “E” in this field to indicate that the service rendered was on an emergency basis.
24D*	Unshaded Procedures, Services, or Supplies Enter the procedure code and, if applicable the two-character modifier in the appropriate field for the service rendered. Any line item without a code will be rejected despite the presence of a written description. As there are modifiers available for Rehabilitative Behavioral Health Services procedure codes, the “modifier” portion of this field must coincide with the staff’s credential level. See Section 4 of this manual for modifier codes.
24E	Diagnosis Pointer Not applicable
24F*	Unshaded Charges Enter the charge for each listed service. Do not use dollar signs or commas when reporting dollar amounts. Enter “00” in the cents area if the amount is a whole number.
24G**	Unshaded Days or Units If applicable, enter the number of days or units provided for each procedure listed.

SECTION 3 BILLING PROCEDURES

CLAIM FILING OPTIONS

CMS-1500 Form Completion Instructions (Cont'd.)

<u>Field</u>	<u>Description</u>
*	Required for claim to process
**	Required if applicable (based upon the specific program area requirements)
24H**	<p>Unshaded</p> <p>EPSDT/Family Plan</p> <p>If applicable, if this claim is for EPSDT services or a referral from an EPSDT Screening, enter a "Y."</p> <p>This field should be coded as follows:</p> <p>N = No problems found during visit</p> <p>1 = Well child care with treatment of an identified problem treated by the physician</p> <p>2 = Well child care with a referral made for an identified problem to another provider</p>
24I*	<p>Shaded</p> <p>ID Qualifier</p> <p><u>Typical Providers:</u></p> <p>Enter ZZ for the taxonomy qualifier.</p> <p><u>Atypical Providers:</u></p> <p>Enter 1D for the Medicaid qualifier.</p>
24J**	<p>Shaded</p> <p>Rendering Provider ID #</p> <p>Enter the six-character legacy Medicaid provider number or taxonomy code of the rendering provider/individual who performed the service(s).</p> <p><u>Typical Providers:</u></p> <p>Enter the provider's taxonomy code.</p> <p><u>Atypical Providers:</u></p> <p>Enter the six-character legacy Medicaid provider number.</p>
24J**	<p>Unshaded</p> <p>Rendering Provider ID #</p>

SECTION 3 BILLING PROCEDURES

CLAIM FILING OPTIONS

CMS-1500 Form Completion Instructions (Cont'd.)

<u>Field</u>	<u>Description</u>
*	Required for claim to process
**	Required if applicable (based upon the specific program area requirements)
	<u>Typical Providers:</u>
	Enter the NPI of the rendering individual provider. If the provider is billing as a member of a group, the rendering individual provider's 10-character NPI may be entered.
	<u>Atypical Providers:</u>
	Not applicable
25	Federal Tax ID Number
	Enter the provider's federal tax ID number (Employer Identification Number) or Social Security Number.
26	Patient's Account Number
	Enter the patient's account number as assigned by the provider. Only the first nine characters will be keyed. The account number is helpful in tracking the claim in case the beneficiary's Medicaid ID number is invalid. The patient's account number will be listed as the "Own Reference Number" on the Remittance Advice.
27	Accept Assignment?
	Complete this field to indicate that the provider accepts assignment of Medicaid benefits. Submitting a claim to SC Medicaid automatically indicates the provider accepts assignment.
28*	Total Charge
	Enter the total charge for the services.
29**	Amount Paid
	If applicable, enter the total amount paid from all insurance sources on the submitted charges in item 28. This amount is the sum of 9c and 11b.
30*	Rsvd for NUCC Use

SECTION 3 BILLING PROCEDURES

CLAIM FILING OPTIONS

CMS-1500 Form Completion Instructions (Cont'd.)

<u>Field</u>	<u>Description</u>
*	Required for claim to process
**	Required if applicable (based upon the specific program area requirements)
	Enter the balance due.
	When a beneficiary has third party coverage, including Medicare, this is where the patient responsibility amount is entered. The third party payment plus the patient responsibility cannot exceed the amount the provider has agreed to accept as payment in full from the third-party payer, including Medicare.
31	Signature of Physician or Supplier Not applicable
32**	Service Facility Location Information Note: Use field 32 only if the address is different from the address in field 33. If applicable, enter the name, address and ZIP+4 code of the facility if the services were rendered in a facility other than the patient's home or provider's office.
32a**	Service Facility Location Information <u>Typical Providers:</u> Enter the NPI of the service facility. <u>Atypical Providers:</u> Not applicable
32b**	Service Facility Location Information <u>Typical Providers:</u> Enter the two-byte qualifier ZZ followed by the taxonomy code (no spaces). <u>Atypical Providers:</u> Enter the two-byte qualifier 1D followed by the six-character legacy Medicaid provider number (no spaces).

SECTION 3 BILLING PROCEDURES

CLAIM FILING OPTIONS

CMS-1500 Form Completion Instructions (Cont'd.)

<u>Field</u>	<u>Description</u>
*	Required for claim to process
**	Required if applicable (based upon the specific program area requirements)
33*	<p>Billing Provider Info & PH #</p> <p>Enter the provider of service/supplier's billing name, address, ZIP+4 code, and telephone number.</p> <p>Note: Do not use commas, periods, or other punctuation in the address. When entering a ZIP+4 code, include the hyphen. Do not use a hyphen or space as a separator within the telephone number. Claims will be paid to the provider number submitted in field 33 of the CMS-1500 form. This pay-to-provider number is indicated on the Remittance Advice and payment.</p>
33a*	<p>Billing Provider Info</p> <p><u>Typical Providers:</u></p> <p>Enter the NPI of the billing provider or group. If the provider rendering the services is a member of a group, the 10-character NPI group/organization number must be entered. If not billing as a member of a group, enter the 10-character individual NPI in the field.</p> <p><u>Atypical Providers:</u></p> <p>Not applicable</p>
33b*	<p>Billing Provider Info</p> <p><u>Typical Providers:</u></p> <p>Enter the two-byte qualifier ZZ followed by the taxonomy code (no spaces).</p> <p><u>Atypical Providers:</u></p> <p>Enter the two-byte qualifier 1D followed by the six-character legacy Medicaid provider number (no spaces).</p>

SECTION 3 BILLING PROCEDURES

CLAIM FILING OPTIONS

ELECTRONIC CLAIMS SUBMISSIONS

Trading Partner Agreement

SCDHHS encourages electronic claims submissions. All Medicaid providers who elect to submit or receive electronic transactions are required to complete a SC Medicaid Trading Partner Agreement (TPA) with SCDHHS. The TPA outlines the basic requirements for receiving and sending electronic transactions with SCDHHS. For specifications and instructions on electronic claims submission or to obtain a TPA, visit <http://www1.scdhhs.gov/openpublic/hipaa/Trading%20Partner%20Enrollment.asp> or contact the EDI Support Center via the SCDHHS Medicaid Provider Service Center at 1-888-289-0709.

Providers should return the completed and signed SC Medicaid TPA Enrollment Form by mail or fax to:

SC Medicaid TPA
Post Office Box 17
Columbia, SC 29202
Fax: (803) 870-9021

If a provider utilizes a billing agent and elects to have the billing agent access their electronic remittance advice, both the provider and the billing agent must have a TPA on file.

Note: SCDHHS distributes remittance advices electronically through the Web Tool. **All providers must complete a TPA in order to receive these transactions electronically.** Providers that currently use the Web Tool do not need to complete another TPA. Providers who have previously completed a TPA, but are not current users of the Web Tool, must register for a Web Tool User ID by contacting the EDI Support Center via the SCDHHS Medicaid Provider Service Center at 1-888-289-0709.

Companion Guides

Providers submitting electronic transactions must comply with all federal guidelines as contained in the HIPAA-required ANSI X-12 Implementation Guide, and with SCDHHS guidelines as contained in the SC Medicaid. Please visit the SC Medicaid Companion Guides webpage at <http://www.scdhhs.gov/resource/sc-medicaid-companion-guides> to download the Companion Guides. Information regarding placement of NPIs, taxonomy codes, and six-

SECTION 3 BILLING PROCEDURES

CLAIM FILING OPTIONS

Companion Guides (Cont'd.)

character legacy Medicaid provider numbers on electronic claims can also be found here.

Companion Guides are available for the following transactions:

- 837P Professional Health Care Claim
- 837I Institutional Health Care Claim
- 835 Claim Payment/Advice
- 276/277 Claim Status Inquiry/Response
- 270/271 Eligibility Verification Request/Response
- 278 Prior Authorization

Transmission Methods

An Electronic Data Interchange (EDI) transaction is the movement of data between two entities. EDI software enables providers to submit claims directly to SC Medicaid.

The following options may be used also to submit claims electronically:

Tapes, Diskettes, CDs, and Zip Files

A biller using this option records transactions on the specified media and mails them to:

SC Medicaid Claims Control System
Post Office Box 2765
Columbia, SC 29202-2765

File Transfer Protocol

A biller using this option exchanges electronic transactions with SC Medicaid over the Internet.

SC Medicaid Web-based Claims Submission Tool

The SC Medicaid Web-based Claims Submission Tool is a free, online Web-based application for submitting HIPAA-compliant professional claims, institutional claims, and associated adjustments to SC Medicaid. The Web Tool offers the following features:

- Providers can attach supporting documentation to associated claims.
- The Lists feature allows users to develop their own list of frequently used information (e.g., beneficiaries, procedure codes, diagnosis codes, etc.). During claims entry the user has the ability to select information from lists rather than repetitively keying, thus saving valuable time and increasing

SECTION 3 BILLING PROCEDURES

CLAIM FILING OPTIONS

SC Medicaid Web-based Claims Submission Tool (Cont'd.)

accuracy.

- Providers can check the status of claims.
- No additional software is required to use this application.
- Data is automatically archived.
- Providers can verify beneficiary eligibility online by entering Medicaid ID, Social Security Number, or a combination of name and date of birth.
- Providers can view, save and, print their own remittance advices.
- Providers can change their own passwords.

The minimum requirements necessary for using the Web Tool are:

- Signed SC Medicaid Trading Partner Agreement (TPA) Enrollment Form
- Microsoft Internet Explorer (version 9.0, 10, 11); Firefox; Safari; or Google Chrome
- Internet Service Provider (ISP)
- Pentium series processor or better processor (recommended)
- Minimum of 1 gigabyte of memory
- Minimum of 20 gigabytes of hard drive storage

Note: In order to access the Web Tool, all users must have individual login IDs and passwords.

SECTION 3 BILLING PROCEDURES

CLAIM PROCESSING

REMITTANCE ADVICE

The Remittance Advice is an explanation of payments and actions taken on all processed claim forms and adjustments. The information on the Remittance Advice is drawn from the original claim submitted by the provider.

Processed claims and/or lines are assigned one of four statuses in field 10 on the Remittance Advice:

- **Status “P”** – Paid claims or lines
- **Status “S”** – Claims in process that require medical or technical review are suspended pending further action.
- **Status “R”** – Rejected claims or lines
- **Status “E”** – Encounter data (line contains service provided by the PCP). No action required.

Please refer to the Forms section of this manual for a sample Remittance Advice.

If a claim is rejected or suspended, the Remittance Advice will display the claim without payment. If some lines on the claim have paid and others are rejected, evaluate the reason for the rejection and file a new claim with the corrected information for the rejected lines only, if appropriate. For some rejected claims, it may also be necessary to attach applicable documentation to the new claim for review and consideration for payment.

Note: Corrections cannot be processed from the Remittance Advice.

SCDHHS generates electronic Remittance Advices every Friday for all providers who had claims processed during the previous week. Unless an adjustment has been made, a reimbursement payment equaling the sum total of all claims on the Remittance Advice with status P (paid) will be deposited by electronic funds transfer (EFT) into the provider’s account. (See “Electronic Funds Transfer (EFT)” later in this section. **Providers must access their Remittance Advices electronically through the SC Medicaid Web-Based Claims Submission Tool (Web Tool).** Providers can view, save, and print their remittance advice(s), but not a Remittance Advice belonging to

SECTION 3 BILLING PROCEDURES

CLAIM PROCESSING

REMITTANCE ADVICE (CONT'D.)

another provider. Remittance Advices for current and previous weeks are retrievable on the Web Tool.

Suspended Claims

Provider response is not required for resolution of suspended claims unless it is requested by SCDHHS. If the claim is not resolved within 30 days, check it for errors and refile. For information regarding your suspended claim, please contact the PSC or submit an online inquiry at <http://scdhhs.gov/contact-us>.

Rejected Claims

For a claim or line that is rejected, edit codes will be listed on the Remittance Advice under the Recipient Name column. The edit code sequence displayed in the column is a combination of an edit type (beginning with the letter “L” followed by “00” or “01,” “02,” etc.) and a three-digit edit code.

The following three types of edits will appear on the Remittance Advice:

Insurance Edits

These edit codes apply to third-party coverage information. They can stand alone (“L00”) or include a claim line number (“L01,” “L02,” etc.). Always resolve insurance edit codes first.

Claim Edits

These edit codes apply to the body of the claim (not the line items) and have rejected the entire claim from payment. Such edits are prefaced by “L00.”

Line Edits

These edit codes are line specific and are always prefaced by a claim line number (“L01,” “L02,” etc.). They apply to only the line indicated by the number.

The three-digit edit code has associated instructions to assist the providers in resolving their claims. Edit resolution instructions can be found in Appendix 1 of this manual.

If you are unable to resolve an unpaid line or claim, contact the PSC or submit an online inquiry at <http://scdhhs.gov/contact-us> for assistance before resubmitting another claim.

Note: Medicaid will pay claims that are up to one year old. If the date of service is greater than one year old, Medicaid will not make payment. The one-year time limit does not

SECTION 3 BILLING PROCEDURES

CLAIM PROCESSING

Rejected Claims (Cont'd.)

apply to **retroactive eligibility** for beneficiaries. Refer to “Retroactive Eligibility” earlier in this section for more information. Timeliness standards for the submission and resubmission of claims are also found in Section 1 of this manual.

Rejections for Duplicate Billing

When a claim or line is rejected for duplicate billing, the payment date of the original claim appears beside the duplicate edit code on the Remittance Advice under the Recipient Name column (*e.g.*, “L00 852 01/24/14”). This eliminates the need for contacting the PSC for the original reimbursement date.

Claim Reconsideration Policy — Fee-for-Service Medicaid

Effective January 1, 2015, SCDHHS will implement a Claim Reconsideration policy. The Claim Reconsideration process is an informal claim review, and is not a substitute for an appeal of a final agency decision. When requesting a reconsideration, providers must adhere to all applicable policies, timely filing limits, and must comply with the following procedures:

1. Submit a completed SCDHHS-CR Form within 30 days of receipt of the remittance advice reflecting the denial of the claim(s). The SCDHHS-CR Form is located in the Forms section of this provider manual.
2. Complete the SCDHHS-CR Form and attach all documentation in support of your request for reconsideration.

The provider will receive a written response from SCDHHS within 60 days notifying them of the decision of the reconsideration request provided the SCDHHS-CR Form has been fully completed and all supporting documentation was attached for review. If the denial is upheld as a result of the Claim Reconsideration review, the provider has 30 days from receipt of the decision to file an appeal in accordance with the Appeal policy in Section 1 of this provider manual.

Providers should submit Claim Reconsiderations to the following mailing address or fax number:

South Carolina Healthy Connections Medicaid
ATTN: Claim Reconsiderations
Post Office Box 8809
Columbia, SC 29202-8809

SECTION 3 BILLING PROCEDURES

CLAIM PROCESSING

Claim Reconsideration
Policy — Fee-for-Service
Medicaid (Cont'd.)

OR

Fax: 1-855-563-7086

Requests that **do not** qualify for SCDHHS claim reconsiderations:

1. Claim denials resulting from failure to submit documentation during the claim adjudication process do not qualify for a Claim Reconsideration. Providers should submit a new claim and attach documentation.
2. Providers who receive a denial of service for Prior Authorization (PA) through one of SCDHHS contracted agents (*e.g.*, KePRO, LogistiCare, ICORE, Magellan, DentaQuest) will not qualify for a Claim Reconsideration. The provider must pursue a reconsideration or appeal request through the contracted agent, and if the denial is upheld the provider has the right to a SCDHHS formal Appeal of a final agency decision.
3. Providers who receive a denied claim or denial of service through one of SCDHHS' Managed Care Organizations (MCOs) must pursue a reconsideration or appeal through the MCO, and will not qualify for a Claim Reconsideration.
4. Claim payments suspended for a credible allegation of fraud and pending an investigation do not qualify for Claim Reconsideration.
5. Submission of a new claim with a Claim Reconsideration is not an acceptable method to correct claim disputes in the informal Claim Reconsideration review process, and will not be adjudicated or reviewed. For Claim Reconsideration requests that do not qualify for review, providers will be sent a written response notifying them that a Claim Reconsideration will not be conducted due to failure to meet Claim Reconsideration qualifications and/or procedures.

If you have any questions regarding this process, please contact the PSC at 1-888-289-0709. For any Medicaid participants enrolled in a managed care plan, the member's MCO is responsible for claims payment and claims

SECTION 3 BILLING PROCEDURES

CLAIM PROCESSING

Claim Reconsideration Policy — Fee-for-Service Medicaid (Cont'd.)

redetermination. Please refer all questions regarding claim payment and redeterminations to the Medicaid member's MCO.

EDI Remittance Advice - 835 Transactions

Providers who file electronically using EDI Software can elect to receive their Remittance Advice via the ASC X12 835 (005010X221A1) transaction set or a subsequent version. These electronic 835 EDI Remittance Advices contain Claim Adjustment Reason Codes (CARCs), broad definitions of why claims did not pay as billed, and Remittance Advice Remark Codes (RARCs), more detailed reasons for why claims did not pay as billed. (See Appendix 1 for a listing of CARCs and RARCs.) The electronic 835 EDI Remittance Advice will only report items that are returned with P (paid) or R (rejected) statuses.

Providers interested in utilizing this electronic transaction should contact the EDI Support Center via the SCDHHS Medicaid Provider Service Center at 1-888-289-0709.

Duplicate Remittance Advice

Providers must use the Remittance Advice Request Form located in the Forms Section of this manual to submit requests for duplicate remittance advices. Charges associated with these requests will be deducted from a future Remittance Advice and will appear as a debit adjustment. Please check the Web Tool for the availability of the remittance advice date before submitting your request.

Reimbursement Payment

SCDHHS no longer issues hard copy checks for Medicaid payments. Providers receive reimbursement from SC Medicaid via electronic funds transfer (EFT). (See "Electronic Funds Transfer" later in this section.)

The reimbursement payment is the sum total of all claims on the Remittance Advice with status P. If an adjustment request has been completed, it will appear on the Remittance Advice. (See "Claim Adjustments" later in this section.)

Note: Newly enrolled providers will receive a hard copy check until the electronic funds transfer process is successfully completed.

SECTION 3 BILLING PROCEDURES

CLAIM PROCESSING

Electronic Funds Transfer (EFT)

Upon enrollment, SC Medicaid providers must register for Electronic Funds Transfer (EFT) in order to receive reimbursement. SCDHHS will not provide any payments for items or services provided under the State Plan or under a waiver to any financial institution or entity located outside the United States.

Prior to revoking or revising the EFT authorization agreement, the provider must provide 30 days written notice to:

Medicaid Provider Enrollment
Post Office Box 8809
Columbia, SC 29202-8809

The provider is required to submit a completed and signed EFT Authorization Agreement Form to confirm new and/or updated banking information. Refer to the Forms section for a copy of the EFT Authorization form.

All EFT requests are subject to a 15-day pre-certification period in which all accounts are verified by the qualifying financial institution before any SC Medicaid direct deposits are made.

During the pre-certification period, the provider will receive reimbursement via hard copy checks.

If the bank account cannot be verified during the pre-certification period, the provider will be notified and will be required to submit an EFT form and bank account verification from their financial institution.

Upon completion of the pre-certification period, reimbursement payment will be deposited directly into the provider's bank account. The last four digits of the bank account are reflected on the Remittance Advice. Providers may view their Remittance Advice (RA) on the Web Tool for payment information.

When SCDHHS is notified that the provider's bank account is closed or the routing and/or bank account number is no longer valid, the provider will be notified and will be required to submit an EFT form and bank account verification from their financial institution.

Each time banking information changes, the 15-day pre-certification period will occur and the provider will receive reimbursement via hard copy checks.

SECTION 3 BILLING PROCEDURES

CLAIM PROCESSING

Uncashed Medicaid Checks

SCDHHS may, under special circumstances, issue a hard copy reimbursement check. In instances where Medicaid checks to providers remain outstanding 180 days or longer from the date of check issue, SCDHHS is required by federal regulations to refund to the federal government the federal share of those Medicaid checks. Therefore, SCDHHS will have the bank return (or not honor) Medicaid checks presented for payments that are 180 days old or older.

THIRD-PARTY LIABILITY (TPL)

The SCDHHS Health Insurance Information Referral Form is used to document third-party insurance coverage, policy changes, beneficiary coverage changes, carrier changes, and policy lapse information. A copy of this form is included in the Forms section of this manual. Completed forms should be mailed or faxed directly to Medicaid Insurance Verification Services at the following address:

South Carolina Healthy Connections
Post Office Box 101110
Columbia, SC 29211-9804
Fax: (803) 252-0870

Because Medicaid is generally the payer of last resort, a provider must request payment from any available third party resource prior to billing Medicaid. Providers may bill Medicaid only after third party payment is either made or denied.

At no time may a claim be submitted to Medicaid for services previously paid for in full by any responsible third party entity. Conversely, if a claim is paid by Medicaid and the provider subsequently receives reimbursement from a third party, the provider must repay SCDHHS either the full amount paid by the third party or the full amount paid by SCDHHS, whichever is less.

South Carolina Code of Laws, §43-7-44(B), 1976, as amended, requires Medicaid providers to cooperate with SCDHHS in the identification of any and all third parties that may be responsible for payment for services provided to a Medicaid child. If a provider discovers a child has third party insurance that covers a Medicaid reimbursable service currently being provided, the provider is required to notify the Division of Third Party Liability within SCDHHS of the insurance coverage. Correspondence

SECTION 3 BILLING PROCEDURES

CLAIM PROCESSING

THIRD-PARTY LIABILITY (TPL) (CONT'D.)

regarding third party insurance coverage should be directed to:

Department of Health and Human Services
Third Party Liability
Post Office Box 8206
Columbia, SC 29202-8206
(803) 898-2907

Cost Avoidance

Under the cost avoidance program, claims billed primary to Medicaid for many providers will automatically be rejected for those beneficiaries who have other resources available for payment that are responsible as the primary payer.

Providers should not submit claims to Medicaid until payment or notice of denial has been received from any liable third party. However, the time limit for filing claims cannot be extended on the basis of third-party liability requirements.

If a claim or line is rejected for primary payer(s) or failure to bill third-party coverage, providers should submit a new claim and include the insurance carrier code, the policy number, and the name of the policyholder found in third-party payer information on the Web Tool. Information about the insurance carrier address and telephone number may be found in Appendix 2 of this manual. Providers can also view carrier codes on the Provider Information page at <http://provider.scdhhs.gov>.

Reporting Third-Party Insurance On a CMS-1500 Claim Form

After the claim has been submitted to the third-party payer, and the third-party payer denies payment or the third-party payment is less than the Medicaid allowed amount, the provider may submit the claim to Medicaid. To indicate that a claim has been submitted to a third-party insurance carrier, include the carrier code, the policy number, and the amount paid. Instructions are provided earlier in this section on coding the CMS-1500 claim for third-party insurance information.

If the third party denies payment, the TPL indicator for “insurance denied” should be entered in the appropriate field on the CMS-1500 claim form. For the CMS-1500 the appropriate field for TPL coding is field 10d. The TPL indicators accepted are:

SECTION 3 BILLING PROCEDURES

CLAIM PROCESSING

Reporting Third-Party Insurance On a CMS-1500 Claim Form (Cont'd.)

Code	Description
1	Insurance denied
6	Crime victim
8	Uncooperative beneficiary

If the third-party payment is equal to or greater than the SC Medicaid established rate, Medicaid will not reimburse the balance. The Medicaid beneficiary **is not liable** for the balance.

Third-Party Liability Exceptions

Providers may occasionally encounter difficulties in obtaining documentation and payment from third parties and beneficiaries. For example, the third-party insurer may refuse to send a written denial or explanation of benefits, or a beneficiary may be missing or uncooperative. In such cases it is the provider's responsibility to seek a solution to the problem.

Providers have many resources available to them for pursuing third party payments. Program areas will work with providers to explore these options.

As a final measure, providers may submit a reasonable effort document along with a claim filed as a denial. This form can be found in the Forms section of this manual. The reasonable effort document must demonstrate sustained efforts of claim submission and/or adequate follow-up to obtain the needed action from the insurance company or beneficiary. This document should be used only as a last resort, when all other attempts at contact and payment collection have failed.

The reasonable effort documentation process does not exempt providers from timely filing requirements for claims. Please refer to "Time Limit for Submitting Claims" in Section 1.

If the provider is filing a hard copy claim, the reasonable effort document should be attached to the claim form and returned to Medicaid Claims Receipt.

If a claim is rejected for failure to bill third-party coverage, the provider must submit a new claim with the correctly coded information that documents payment or denial of payment by the third-party carrier. Please refer to the Web Tool for the insurance information of the third-party payer.

SECTION 3 BILLING PROCEDURES

CLAIM PROCESSING

Dually Eligible Beneficiaries

When a dually eligible beneficiary also has a commercial payer, the provider should file to all payers before filing to Medicaid. If the provider chooses to submit a CMS-1500 claim form for consideration of payment, he or she must declare all payments and denials. If the combined payments of Medicare and the other payer add up to less than Medicaid's allowable, Medicaid will make an additional payment up to that allowable not to exceed the remaining patient responsibility. If the sum of Medicare and other payers is greater than Medicaid's allowable, the claim will reject with the 690 edit (payment from other sources is more than Medicaid allowable).

TPL Refunds

When reimbursed by both Medicaid and third-party insurance, the provider must refund the lesser of either the amount paid by Medicaid or the full amount paid by the insurance company. See "Claim Adjustments" and "Refunds" later in this section.

Medicaid Recovery Initiatives

Retro-Health Insurance

Where SCDHHS discovers a primary payer for a claim Medicaid has already paid, SCDHHS will pursue recovery. Once an insurance policy is added to the TPL policy file, claims that have services in the current and prior calendar years are invoiced directly to the third party.

As new policies are added each month to the TPL policy file, claims history is reviewed to identify claims paid by Medicaid for which the third party may be liable. A detailed claims listing is generated and mailed to providers in a format similar to the Retro Medicare claims listing. The listing identifies relevant beneficiaries, claim control numbers, dates of service, and insurance information. Three notices over a period of three months are provided. Claims will be recouped approximately 90 days after the first letter if no response is received. If you have questions about this process, please contact Medicaid Insurance Verification Services (MIVS) at 1-888-289-0709 option 5.

Retro-Medicare

Every month, providers are notified by letter of claims Medicaid paid primary for beneficiaries with Medicare coverage (Retro Medicare). The letter provides the

SECTION 3 BILLING PROCEDURES

CLAIM PROCESSING

Retro-Medicare (Cont'd.)

beneficiary's Medicare number to file the claim with Medicare. The Medicaid payments will be recouped within 30 days of the date of the letter. Please retain the letter for accurate accounting of the recoupment. Questions about this letter may be referred to Medicaid Insurance Verification Services (MIVS) at 1-888-289-0709 option 5.

Where claims have been pulled into Retro Medicare and Retro Health for institutional providers, the provider should not attempt to refund the claim with a void or void/replacement claim. Should they do so, they will incur edits 561, 562, and 563.

Carrier Codes

All third-party payers are assigned a three-character code referred to as a carrier code. The appropriate carrier code must be entered on the CMS-1500 form when reporting third-party liability.

The list of carrier codes (Appendix 2) contained in this manual is categorized both alphabetically by the names of the insurance companies and numerically by the carrier code assigned to each company. These codes are current at the time of publication of this manual; however, they are subject to change.

If a particular carrier or carrier code cannot be found in this manual, providers should visit the Provider Information page on the SCDHHS Web site at <http://provider.scdhhs.gov> to view and/or download the most current carrier codes. Carrier codes are updated each quarter on the Web site.

If a particular carrier code is neither listed in the manual nor on the SCDHHS Web site, providers may use the generic carrier code 199 for billing purposes. Contact the PSC or submit an online inquiry for assistance should the Web Tool list a numerical code that cannot be located in the carrier codes either in this manual or online.

CLAIM ADJUSTMENTS

Adjustments can be made to paid claims only. A request may be initiated by the provider or SCDHHS. SCDHHS-initiated adjustments are used when the agency determines that an overpayment or underpayment has been made to a provider; SCDHHS will notify the provider when this occurs. Questions regarding an adjustment should be directed to the PSC or submit an online inquiry for assistance. It is important to note that discontinuation of

SECTION 3 BILLING PROCEDURES

CLAIM PROCESSING

CLAIM ADJUSTMENTS (CONT'D.)

participation in Medicaid will **NOT** eliminate an existing overpayment debt.

A **claim-level adjustment** is a **detail-level** Void (debit) or Void/Replacement that is used to correct both the payment history **and** the actual claim record. It is limited to one claim per adjustment request. A Void claim will always result in an account debit for the total amount of the original claim. A Void/Replacement claim will generate an account debit for the original claim and refile the claim with the corrected information.

A **gross-level adjustment** is defined as a **provider-level** adjustment that is a debit or credit that will affect the financial account history for the provider; however, the patient claim history in the Medicaid Management Information System (MMIS) will not be altered, and the Remittance Advice will not be able to provide claim-specific information.

Claim-Level Adjustments

All Medicaid providers are able to initiate claim-level adjustments. Please note: gross-level adjustments may still be used as discussed in “Gross-Level Adjustments.” The process for claim-level adjustments gives providers the option of initiating their own corrections to individual claim records. This process allows providers to submit adjustments directly to SC Medicaid. Claim-level adjustments should only be submitted for claims that have been paid (status “P”).

Claim-level adjustments should be initiated when:

- The provider has identified the need for a **Void/Replacement** of an original claim. This process should be used when the information reported on the original claim needs to be amended. **The original claim must have a date of service that is less than 12 months old.** (See “Claim Filing Timeliness” in this section for more information.)
- The provider has identified the need for a **Void Only** of a claim that was paid within the last 18 months. This process should be used when the provider wishes to withdraw the original claim entirely.

Claim-level adjustments can be submitted in several ways:

SECTION 3 BILLING PROCEDURES

CLAIM PROCESSING

Claim-Level Adjustments (Cont'd.)

- Providers who submit claims using a HIPAA-compliant electronic claims submission format must use the void or replacement option provided by their system. (See “Void and Replacement Claims for HIPAA-Compliant Electronic Submissions” below.)
- Providers who submit claims on paper using CMS-1500, or Transportation forms can use the Claim Adjustment Form 130 (DHHS Form 130, revised 03-13-2007). They can also use the Web Tool to initiate claim-level adjustments in a HIPAA-compliant electronic format, even if they continue using paper forms for regular billing. See “Electronic Claims Submissions” in this section for more information about the Web Tool.

Providers who use an electronic format that is not compliant with HIPAA standards to submit CMS-1500 or Transportation claims can use DHHS Form 130; they may also use the Web Tool to submit adjustments.

Note: When submitting a Form 130 to void or void/replace a claim, it is not necessary for the provider to also submit a refund check.

Void and Replacement Claims (HIPAA-Compliant Electronic Submissions)

Providers may use a HIPAA-compliant electronic format to void a claim that has been filed in error, processed, and for which payment has been received. Submitting a **Void claim** with the original Claim Control Number will alert SCDHHS that claim payment has been made in error. The amount paid for the original claim will be deducted from the next Remittance Advice.

Alternatively, these providers may submit a **Replacement claim** to change information on a claim that has been filed, processed, and for which payment has been received. Submitting a Replacement claim automatically voids the original claim and processes the Replacement claim. The Void and Replacement claims must have the same beneficiary and provider numbers.

Void Only and Void/Replacement Claims

Providers who file claims on paper or who submit electronic claims that are not in a HIPAA-compliant electronic format may use DHHS Form 130 to submit claim-level adjustments. (A sample DHHS Form 130 can be found in the Forms section of this manual.) Once a

SECTION 3 BILLING PROCEDURES

CLAIM PROCESSING

Void Only and Void/Replacement Claims (Cont'd.)

provider has determined that a claim-level adjustment is warranted, there are two options:

- Submitting a **Void Only** claim will generate an account debit for the amount that was reimbursed. A Void Only claim should be used to retract a claim that was paid in error. To initiate a Void Only claim, complete DHHS Form 130 and attach a copy of the original Remittance Advice.
- Submitting a **Void/Replacement** claim will generate an account debit for the original claim and re-file the claim with the corrected information. A Void/Replacement claim should be used to:
 - Correct a keying or billing error on a paid claim
 - Add new or additional information to a claim
 - Add information about a third party insurer or payment

To initiate a Void/Replacement claim, complete DHHS Form 130 and attach a copy of the original Remittance Advice, as well as the new Replacement claim. Also attach any documentation relevant to the claim.

Form 130 Instructions

The completed DHHS Form 130 and any other documents specified above should be sent directly to SC Medicaid at the same address used for regular claims submission. All fields are required with the exception of field 13, "Comments."

1 Provider Name

Enter the provider's name.

2 Provider Address

Enter the provider's address.

3 Provider City, State, Zip

Enter the provider's city, state, and zip code.

4 Total amount paid on the original claim

Enter the total amount that was paid on the original claim that is to be voided or replaced.

SECTION 3 BILLING PROCEDURES

CLAIM PROCESSING

*Form 130 Instructions
(Cont'd.)*

- 5 Original CCN**
Enter the Claim Control Number of the original claim you wish to Void or Void/Replace. The CCN is 17 characters long; the first 16 characters are numeric, and the 17th is alpha, indicating the claim type.
- 6 Provider ID/NPI**
Enter the six-character Medicaid legacy provider number and/or NPI of the provider reimbursed on the original claim.
- 7 Recipient ID**
Enter the beneficiary's Medicaid ID as submitted on the original claim.
- 8 Adjustment Type**
Fill in the appropriate bubble to indicate Void or Void/Replace.
- 9 Originator**
Fill in the "Provider" bubble.
- 10 Reason for Adjustment**
Select only **one** reason for the adjustment and fill in the appropriate bubble.
- 11 Analyst ID**
This field is for agency use only.
- 12 For Agency Use Only**
These adjustment reasons are for agency use only.
- 13 Comments**
Include any relevant comments in this field. Comments are not required.
- 14 Signature**
The person completing the form must sign on this line.

SECTION 3 BILLING PROCEDURES

CLAIM PROCESSING

Form 130 Instructions (Cont'd.)

15 Date

Enter the date the form was completed.

16 Phone

Enter the contact phone number of the person completing the form.

Visit Counts

Because visit counts are stored on the claim record for beneficiaries, the claim-level adjustment process can affect the visit count for services that have a limitation on the number of visits allowed within a specific time frame (typically the state fiscal year). Those services include Ambulatory, Home Health, and Chiropractic visits.

In the case of a **Void Only** adjustment, the visit count for a beneficiary will be restored by the same number and type of visits on the original claim. Once the Void Only adjustment has been processed, those allowed visits are returned to the beneficiary's record and are available for use.

In the case of a **Void/Replacement** adjustment, a new visit count will be applied to the beneficiary record after the replacement claim has completed processing.

There are two factors to note here:

- If the recalculated visit count exceeds that beneficiary's limits, reimbursement for the excess visits on the Replacement claim will be denied.
- There may be cases when a Void/Replacement adjustment is submitted, the Void of the old claim is processed, and the Replacement claim is suspended. In such cases, the allowable visits on the original claim are "held" until the suspension is resolved. If the resolution results in "Paid" status for the Replacement claim, the allowable visits are applied to it. However, if the Replacement claim is denied ("R" status), then those allowable visits again become active in the beneficiary's record and can be applied to other visits.

SECTION 3 BILLING PROCEDURES

CLAIM PROCESSING

Gross-Level Adjustments

Gross-level adjustments will be initiated when:

- A claim is no longer in Medicaid's active history file (the claim payment date is more than 18 months old.)
- The adjustment request is not "claim-specific" (cost settlements, disproportionate share, etc.). SCDHHS will initiate this type of gross adjustment.
- A claim in TPL Recovery will not be taken back in full.

Provider requests for credit adjustments (where the provider can substantiate that additional reimbursement is appropriate) or debit adjustments (where the provider wishes to make a voluntary refund of an overpayment) should be directed to the Medicaid program manager within 90 days of receipt of payment. Requests for gross-level **credit** adjustments for dates of service that are more than one year old typically cannot be processed by SCDHHS without documentation justifying an exception. Providers may send TPL-related adjustments directly to Medicaid Insurance Verification Services (MIVS) at the following address:

South Carolina Healthy Connections
Post Office Box 101110
Columbia, SC 29211-9804

Fax: (803) 462-2582

Phone: 1-888-289-0709 option 5

In the event of a **debit** adjustment, the provider should not send a check. Appropriate deductions will be made from the provider's account, if necessary. Providers may inquire directly to Medicaid Insurance Verification Services about debit or credit adjustments resulting from private health insurance or retroactive Medicare coverage.

To request a gross-level adjustment, the provider should submit a letter on letterhead stationery to SCDHHS providing a brief description of the problem, the action that the provider wishes SCDHHS to take on the claim, and the amount of the adjustment, if known. If the problem involves an individual claim, the letter should also provide the beneficiary's name and Medicaid number, the date of service involved, and the procedure code for the service to

SECTION 3 BILLING PROCEDURES

CLAIM PROCESSING

Gross-Level Adjustments (Cont'd.)

be adjusted. The provider's authorized representative must sign the letter. For problems involving individual claims, copies of the pertinent Medicaid Remittance Advices with the beneficiary's name and Medicaid number, date of service, procedure code, and payment amount **highlighted** should also be included.

The provider will be notified of the adjustment via a letter or a copy of an Adjustment/Alternate Claim Form (DHHS Form 115). After it is processed by SCDHHS, the gross-level adjustment will appear on the last page of the provider's next Remittance Advice. Each adjustment will be assigned a unique identification number ("Own Reference Number" on the adjustment form), which will appear in the first column of the Remittance Advice. The identification number will be up to nine alphanumeric characters in length. A sample Remittance Advice can be found in the Forms section of this manual. Gross-level adjustments are shown on page 3 of the sample.

Adjustments on the Remittance Advice

If a Void claim and its Replacement process in the same payment cycle, they are reported together on the Remittance Advice along with other paid claims. The original Claim Control Number (CCN) and other claim details will appear on both the Void and the Replacement lines.

Void Only claim adjustments are reported on a separate page of the Remittance Advice; they will also show the original CCN and other claim details. If the Replacement claim for a Void/Replacement processes in a subsequent payment cycle, it will appear with other paid claims.

Gross-level adjustments are reported on the last page of the Remittance Advice, and show only a reference number and debit/credit information.

A sample Remittance Advice that shows Void Only, Void/Replacement, and gross-level adjustments can be found in the Forms section of this manual.

Refund Checks

Providers who are instructed to send a refund check should complete the Form for Medicaid Refunds (DHHS Form 205) and send it along with the check to the following address:

SECTION 3 BILLING PROCEDURES

CLAIM PROCESSING

Refund Checks (Cont'd.)

South Carolina Healthy Connections
Cash Receipts
Post Office Box 8355
Columbia, SC 29202-8355

All refund checks should be made payable to the SC Department of Health and Human Services. A sample of the Form for Medicaid Refunds, along with instructions for its completion, can be found in the Forms section of this manual. SCDHHS must be able to identify the reason for the refund, the beneficiary's name and Medicaid number, the provider's number, and the date of service in order to post the refund correctly.

If you submit a refund to SCDHHS and subsequently discover that it was in error, SCDHHS must receive your credit adjustment request within 90 days of the refund.

SECTION 3 BILLING PROCEDURES

CLAIM PROCESSING

This page was intentionally left blank.

SECTION 4

PROCEDURE CODES

TABLE OF CONTENTS

PROCEDURE CODES	1
UNITS OF SERVICE	1
Screening and Diagnostic Assessment Services.....	1
ASD Treatment Services	1

SECTION 4 PROCEDURE CODES

PROCEDURE CODES

UNITS OF SERVICE

ASD treatment services are billed using frequency limits and procedure codes. Each service has its own maximum number of units billable per beneficiary. SCDHHS will continue to monitor utilization for outliers.

SERVICE NAME	PROC CODE	MODIFIER / DESCRIPTION	UNIT FREQ	FREQ. LIMITS
Screening and Diagnostic Assessment Services				
Behavior Identification Assessment	97151	BCBA-D BCBA BCaBA	1 unit = 15 minutes	32 units annually
ASD Treatment Services				
Adaptive Behavior Treatment by Protocol	97153	BCBA-D BCBA BCaBA RBT*	1 unit = 15 minutes	160 units per week (in any combination)
Adaptive Behavior Treatment with Protocol Modification	97155	BCBA-D BCBA BCaBA	1 unit = 15 minutes	To be rendered at the rate of 10% of weekly therapy hours, up to 64 units per month (in any combination)
Family Adaptive Behavior Treatment Guidance	97156	BCBA-D BCBA BCaBA	1 unit = 15 minutes	48 units annually
Non-ABA Treatment Services	H2019	Licensed Psychologist Licensed Psychoeducational Specialist Licensed Independent Social Worker, Clinical Practice Licensed Marriage and Family Therapist Licensed Professional Counselor	1 unit = 15 minutes	4 units per week

SECTION 4 PROCEDURE CODES

PROCEDURE CODES

*RBT must bill under a BCBA-D, BCBA or BCaBA.

There may be clinical exceptions to the service limits when the number of units allowed may not be sufficient to meet the complex and intensive needs of the beneficiary. On these occasions the request for frequencies beyond the service limits may be submitted directly to the ASO for approval. These requests must include: most recent diagnostic assessment, IPOC, all CSNs for all services rendered to beneficiary during the 90 days prior to request.

SECTION 5

ADMINISTRATIVE SERVICES

TABLE OF CONTENTS

GENERAL INFORMATION	1
ADMINISTRATION.....	1
CORRESPONDENCE AND INQUIRIES.....	1
BENEFICIARY ELIGIBILITY	1
Eligibility Status.....	1
PROCUREMENT OF FORMS	3
REPRODUCIBLE NEGATIVES	3
SOFTWARE.....	3
HARD COPY CLAIM FORMS	3
PRIVATE VENDORS.....	3
SCDHHS FORMS.....	4
WEB ADDRESS	4

SECTION 5 ADMINISTRATIVE SERVICES

GENERAL INFORMATION

ADMINISTRATION

The South Carolina Department of Health and Human Services (SCDHHS) administers the South Carolina Healthy Connections Medicaid Program. This section outlines the available resources for Medicaid providers.

CORRESPONDENCE AND INQUIRIES

All correspondence to South Carolina Healthy Connections Medicaid should be directed to the SCDHHS Provider Service Center (PSC) at 1-888-289-0709. In addition, providers may submit an online inquiry at <https://www.scdhhs.gov/contact-us>. Inquiries concerning specific claims should also be directed to the PSC, but only after all claims filing requirements have been met. **Allow 45 days from the submission date before requesting the status of the claim.**

BENEFICIARY ELIGIBILITY

Questions concerning beneficiary eligibility or identification numbers should be directed to the SCDHHS county office in the beneficiary's county of residence. Beneficiaries who have questions regarding specific coverage issues should be referred to the appropriate staff of their county SCDHHS office for assistance. The contact information for county offices is located on the SCDHHS website at <https://www.scdhhs.gov/site-page/where-go-help>.

Eligibility Status

To verify eligibility status, please use the South Carolina Medicaid Web-based Claims Submission Tool (Web Tool), which is available 24 hours a day/7 days a week. For information on the Web Tool, you may contact the PSC at 1-888-289-0709.

SECTION 5 ADMINISTRATIVE SERVICES

GENERAL INFORMATION

This page was intentionally left blank.

SECTION 5 ADMINISTRATIVE SERVICES

PROCUREMENT OF FORMS

The South Carolina Department of Health and Human Services will not supply the CMS-1500 claim form to providers. Providers should purchase the form in its approved format from the private vendor of their choice. Examples of vendors who supply the form are listed below. This list should not be viewed as an endorsement of these vendors by SCDHHS.

REPRODUCIBLE NEGATIVES

Government Printing Office
(800) 512-1800

TFP Data Systems
(800) 482-9367 ext. 1770
1500form@tfpdata.com

SOFTWARE

Attn: Orders Department
American Medical Association
PO Box 930876
Atlanta, GA 31193-0876
(800) 621-8335
Fax: (312) 464-5600
<https://commerce.ama-assn.org/store/>

HARD COPY CLAIM FORMS

Government Printing Office
Superintendent of Documents
PO Box 979050
St. Louis, MO 63197-9000
(866) 512-1800 Toll Free
Fax: (202) 512-2104
<https://bookstore.gpo.gov/>

PRIVATE VENDORS

RR Donnelley
1210 Key Road
Columbia, SC 29201
(803) 576-1304
Fax: (803) 252-7748

SECTION 5 ADMINISTRATIVE SERVICES

DEPARTMENT OF HEALTH AND HUMAN SERVICES COUNTY OFFICES

PRIVATE VENDORS (CONT'D.)

Physicians' Record Company
3000 S. Ridgeland Ave.
Berwyn, IL 60402-0724
(800) 323-9268 (toll free)
Fax: (708) 749-0171
orders@physiciansrecord.com

Standard Register Company
600 Albany Street
Dayton, OH 45417
(937) 221-1078
(800) 867-8465
Fax: (800) 473-3211

SCDHHS FORMS

Providers may order SCDHHS forms via email at forms@scdhhs.gov. Copies of forms, including program-specific forms, are also available in the Forms section of this manual.

WEB ADDRESS

Providers should visit the Provider Information page on the SCDHHS Web site at <https://www.scdhhs.gov/provider> for the most current version of this manual.

To order a paper version of this manual, please contact the SCDHHS Provider Service Center (PSC) at 1-888-289-0709. From the Main Menu, select the Provider Enrollment and Education option. Charges for printed manuals are based on actual costs of printing and mailing.

FORMS

Number	Name	Revision Date
DHHS 126	Confidential Complaint	06/2007
DHHS 130	Claim Adjustment Form 130	03/2007
DHHS 205	Medicaid Refunds	01/2008
DHHS 931	Health Insurance Information Referral Form	02/2018
	Reasonable Effort Documentation	04/2014
	Electronic Funds Transfer (EFT) Authorization Agreement	08/2017
	Duplicate Remittance Advice Request Form	09/2017
	Claim Reconsideration Form	11/2018
CMS-1500 (02/12)	Sample Claim Form Showing TPL Denial with NPI	02/2012
	Sample Remittance Advice (four pages)	04/2014
	ASD Fax Cover Sheet	04/2018
	Autism Spectrum Disorder (ASD) LIP Provider Application	03/01/18



**STATE OF SOUTH CAROLINA
DEPARTMENT OF HEALTH
AND HUMAN SERVICES**

CONFIDENTIAL COMPLAINT

SEND TO: DIRECTOR, DIVISION OF PROGRAM INTEGRITY
DEPARTMENT OF HEALTH AND HUMAN SERVICES
P.O. BOX 100210, 1801 MAIN STREET, COLUMBIA, SOUTH CAROLINA 29202-3210

PROGRAM INTEGRITY

THIS REPORT IS DESIGNED FOR THE REPORTING OF POSSIBLE ABUSE BY MEDICAID PROVIDERS AND/OR RECIPIENTS. USE THE SPACE BELOW TO EXPLAIN IN DETAIL YOUR COMPLAINT. PLEASE IDENTIFY YOURSELF AND WHERE YOU CAN BE REACHED FOR FUTURE REFERENCES. UNLESS OTHERWISE INDICATED, ALL INFORMATION SHOULD BE PRINTED OR TYPED.

YOUR COMPLAINT WILL REMAIN CONFIDENTIAL.

SUSPECTED INDIVIDUAL OR INDIVIDUALS:

NPI or MEDICAID PROVIDER ID: (if applicable)

MEDICAID RECIPIENT ID NUMBER: (if applicable)

ADDRESS OF SUSPECT:

LOCATION OF INCIDENT:

DATE OF INCIDENT:

COMPLAINT:

NAME OF PERSON REPORTING: (Please print)

SIGNATURE OF PERSON REPORTING:

DATE OF REPORT

ADDRESS OF PERSON REPORTING:

TELEPHONE NUMBER OF PERSON REPORTING:

SIGNATURE: (SCDHHS Representative Receiving Report)

South Carolina Department of Health and Human Services - Claim Adjustment Form 130

Provider Name: (Please use black or blue ink when completing form)

Provider Address :

Provider City , State, Zip:

Total paid amount on the original claim:

Original CCN:

--	--	--	--	--	--	--	--	--	--	--	--	--	--	--	--	--	--

Provider ID:

--	--	--	--	--	--

NPI:

--	--	--	--	--	--	--	--	--	--	--	--	--	--	--

Recipient ID:

--	--	--	--	--	--	--	--	--	--

Adjustment Type:

☐ Void ☐ Void/Replace

Originator:

☐ DHHS ☐ MCCS ☐ Provider ☐ MIVS

Reason For Adjustment: (Fill One Only)

- | | |
|---|---|
| <input type="radio"/> Insurance payment different than original claim | <input type="radio"/> Medicaid paid twice - void only |
| <input type="radio"/> Keying errors | <input type="radio"/> Incorrect provider paid |
| <input type="radio"/> Incorrect recipient billed | <input type="radio"/> Incorrect dates of service paid |
| <input type="radio"/> Voluntary provider refund due to health insurance | <input type="radio"/> Provider filing error |
| <input type="radio"/> Voluntary provider refund due to casualty | <input type="radio"/> Medicare adjusted the claim |
| <input type="radio"/> Voluntary provider refund due to Medicare | <input type="radio"/> Other |

For Agency Use Only

Analyst ID:

--	--	--	--	--	--

- | | |
|--|---|
| <input type="radio"/> Hospital/Office Visit included in Surgical Package | <input type="radio"/> Web Tool error |
| <input type="radio"/> Independent lab should be paid for service | <input type="radio"/> Reference File error |
| <input type="radio"/> Assistant surgeon paid as primary surgeon | <input type="radio"/> MCCS processing error |
| <input type="radio"/> Multiple surgery claims submitted for the same DOS | <input type="radio"/> Claim review by Appeals |
| <input type="radio"/> MMIS claims processing error | |
| <input type="radio"/> Rate change | |

Comments:

Signature: _____ Date: _____

Phone: _____

**South Carolina Department of Health and Human Services
Form for Medicaid Refunds**

Purpose: This form is to be used for all refund checks made to Medicaid. This form gives the information needed to properly account for the refund. If the form is incomplete, the provider will be contacted for the additional information.

Items 1, 2 or 3, 4, 5, 6, & 7 must be completed.

Attach appropriate document(s) as listed in item 8.

1. Provider Name: _____

2. Medicaid Legacy Provider #

--	--	--	--	--	--

(Six Characters)

OR

3. NPI#

--	--	--	--	--	--	--	--	--	--

& Taxonomy

--	--	--	--	--	--	--	--	--	--	--	--	--	--	--	--

4. Person to Contact: _____

5. Telephone Number: _____

6. Reason for Refund: [check appropriate box]

- ☐ Other Insurance Paid (please complete **a – f** below and attach insurance EOMB)
- a** Type of Insurance: () Accident/Auto Liability () Health/Hospitalization
- b** Insurance Company Name _____
- c** Policy #: _____
- d** Policyholder: _____
- e** Group Name/Group: _____
- f** Amount Insurance Paid: _____

- ☐ Medicare
- () Full payment made by Medicare
- () Deductible not due
- () Adjustment made by Medicare

☐ Requested by DHHS (please attach a copy of the request)

☐ Other, describe in detail reason for refund:

7. Patient/Service Identification:

Patient Name	Medicaid I.D.# (10 digits)	Date(s) of Service	Amount of Medicaid Payment	Amount of Refund

8. Attachment(s): [Check appropriate box]

- ☐ Medicaid Remittance Advice (required)
- ☐ Explanation of Benefits (EOMB) from Insurance Company (if applicable)
- ☐ Explanation of Benefits (EOMB) from Medicare (if applicable)
- ☐ Refund check

Make all checks payable to: South Carolina Department of Health and Human Services

Mail to: SC Department of Health and Human Services

Cash Receipts

Post Office Box 8355

Columbia, SC 29202-8355

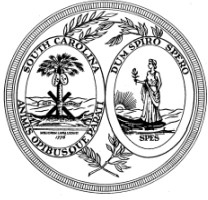

**SOUTH CAROLINA DEPARTMENT OF HEALTH AND HUMAN SERVICES
MEDICAID HEALTH INSURANCE INFORMATION REFERRAL FORM**

Provider or Department Name: _____ Provider ID or NPI: _____

Contact Person: _____ Phone #: _____ Date: _____

I ADD INSURANCE FOR A MEDICAID BENEFICIARY WITH NO INSURANCE IN THE MEDICAID MANAGEMENT INFORMATION SYSTEM (MMIS) – ALLOW 25 DAYS

Beneficiary Name: _____ Date Referral Completed: _____

Medicaid ID#: _____ Policy Number: _____

Insurance Company Name: _____ Group Number: _____

Insured's Name: _____ Insured SSN: _____

Employer's Name/Address: _____

II CHANGES TO AN INSURANCE RECORD THAT IS IN THE MMIS – MIVS SHALL WORK WITHIN 5 DAYS

- _____ a. beneficiary has never been covered by the policy – close insurance.
- _____ b. beneficiary coverage ended - terminate coverage (date) _____
- _____ c. subscriber coverage lapsed - terminate coverage (date) _____
- _____ d. subscriber changed plans under employer - new carrier is _____
- new policy number is _____
- _____ e. beneficiary to add to insurance already in MMIS for subscriber or other family member.
(name) _____

ATTACH A COPY OF THE APPROPRIATE DOCUMENTATION TO THIS FORM.

Submit this information to Medicaid Insurance Verification Services (MIVS).

Fax:
803-252-0870

or

Mail:
Post Office Box 101110
Columbia, SC 29211-9804



**SOUTH CAROLINA DEPARTMENT OF HEALTH AND HUMAN SERVICES
REASONABLE EFFORT DOCUMENTATION**

PROVIDER _____ **DOS** _____

NPI or MEDICAID PROVIDER ID _____

MEDICAID BENEFICIARY NAME _____

MEDICAID BENEFICIARY ID# _____

INSURANCE COMPANY NAME _____

POLICYHOLDER _____

POLICY NUMBER _____

ORIGINAL DATE FILED TO INSURANCE COMPANY _____

DATE OF FOLLOW UP ACTIVITY _____

RESULT:

FURTHER ACTION TAKEN:

DATE OF SECOND FOLLOW UP _____

RESULT:

**I HAVE EXHAUSTED ALL OPTIONS FOR OBTAINING A PAYMENT OR SUFFICIENT RESPONSE
FROM THE PRIMARY INSURER.**

(SIGNATURE AND DATE)

**ATTACH A COPY OF THE FORM TO A NEW CLAIM AND FORWARD TO YOUR MEDICAID CLAIMS
PROCESSING POST OFFICE BOX.**

South Carolina Department of Health and Human Services
Electronic Funds Transfer (EFT) Authorization Agreement

PROVIDER INFORMATION

Provider Name _____
Doing Business As Name (DBA) _____

Provider Address
Street _____
City _____ State/Province _____
Zip Code/Postal Code _____ Medicaid Provider Number _____

Provider Federal Identification Number (TIN) or
Employer Identification Number (EIN) _____

National Provider Identifier (NPI) _____

Provider EFT Contact Information

Provider Contact Name _____
Telephone Number _____ Telephone Number Extension _____
Email Address _____

FINANCIAL INSTITUTION INFORMATION

Financial Institution Name _____

Financial Institution Address
Street _____
City _____ State/Province _____
Zip Code/Postal Code _____

Financial Institution Routing Number _____

Type of Account at Financial Institution (select one) ☐ Checking ☐ Savings

Provider's Account Number with Financial Institution _____

Account Number Linkage to Provider Identifier (select one)

☐ Provider Tax Identification Number (TIN)

☐ National Provider Identifier (NPI)

REASON FOR SUBMISSION: ☐ New Enrollment ☐ Change Enrollment ☐ Cancel Enrollment

By signing this form, I authorize the Department of Health and Human Services to initiate credit entries and to initiate, if necessary, debit entries for any credit entries in error to the checking or savings account indicated above at the financial institution identified above. Credit entries will pertain only to the Department of Health and Human Services payment obligations resulting from Medicaid services rendered by the provider. In the event of excess payment to this bank account, I authorize the Department of Health and Human Services to make an adjusting debit entry to the account up to the amount of the excess payment. Credit entries to the above account are done with the understanding that payment will be from federal and/or state funds and that any false claims, statements or documents or concealments of a material fact, may be prosecuted under applicable federal or state laws. I certify that the information shown is correct and agree to provide thirty (30) days written notice to the address shown below prior to revoking or revising this authorization.

All EFT requests are subject to a 15-day pre-certification period in which all accounts are verified by the qualifying financial institution before any Medicaid direct deposits are made.

Written Signature of Person Submitting Enrollment _____

Printed Name of Person Submitting Enrollment _____

Submission Date _____

TO PROCESS YOUR EFT ENROLLMENT OR CHANGE EXISTING INFORMATION, PLEASE RETURN THIS COMPLETED FORM ALONG WITH VERIFICATION OF YOUR ELECTRONIC DEPOSIT INFORMATION ON YOUR FINANCIAL INSTITUTION'S LETTERHEAD TO:

Department of Health and Human Services
Medicaid Provider Enrollment
P.O. BOX 8809, COLUMBIA, S.C. 29202-8809
FAX (803) 870-9022

SPECIAL INSTRUCTIONS: For questions regarding the status of your EFT enrollment, please contact the Provider Service Center at 1-888-289-0709. Please refer to the Electronic Funds Transfer (EFT) section of the Provider Enrollment manual found on the SCDHHS Provider web page for instructions on how to complete updates to your EFT information.

Effective January 01, 2014, providers have the capability to link their EFT payment transaction with their electronic remittance advice (ERA) via a matching EFT Reassociation Trace Number. This trace number will automatically be included in your SCDHHS electronic remittance advice. In order for this matching reassociation trace number to appear in your EFT notification, you must contact your financial institution and request the addition of this information. Any questions regarding this matching trace number and your ERA can be directed to the Provider Service Center at 1-888-289-0709.

**South Carolina Department of Health and Human Services
Duplicate Remittance Advice Request Form**

Purpose: This form is to be used for all requests for duplicate remittance advices from South Carolina Medicaid. The form must be completed in its entirety in order to honor the request. If the form is incomplete, the form will be returned requesting the additional information.

Please contact the SCDHHS Medicaid Provider Service Center (PSC) at 1-888-289-0709 or submit an online inquiry at <http://www.scdhhs.gov/contact-us> for instructions on submission of your request.

1. Provider Name: _____
2. Medicaid Legacy Provider # _____ (Six Characters)
NPI# _____ Taxonomy _____
3. Person to Contact: _____ Telephone Number: _____
4. Please list the date(s) of the remittance advice for which you are requesting a duplicate copy:

Note: Remittance advices are available electronically through the Web Tool. Please check the Web Tool for the availability of the remittance advice date before submitting your request.

5. Street Address for delivery of request:
Street: _____
City: _____
State: _____
Zip Code: _____
6. Charges for duplicate remittance advice(s) are as follows:
Request Processing Fee - \$20.00
Page(s) copied - .20 per page

I understand and acknowledge that a charge is associated with this request and will be deducted from my provider's payment by debit adjustment on a future remittance advice.

Authorizing Signature

Date

Submit your Claim Reconsideration request to:

Fax: 1-855-563-7086

or

Mail: South Carolina Healthy Connections Medicaid
ATTN: Claim Reconsiderations
Post Office Box 8809
Columbia, SC 29202-8809

CLAIM RECONSIDERATION FORM

Instructions: Complete this form within 30 days of receipt of the remittance advice reflecting the denied claim, and attach all documentation in support of your request. A separate SCDHHS CR form is required for each claim control number (CCN). Allow up to 60 days for a written response. Claim disputes must first be initiated through the Provider Service Center (PSC). Enter the PSC Communication ID in the required field below. For questions, contact the PSC at 1-888-289-0709. **Note:** Timely filing guidelines apply.

Section 1: Beneficiary Information

Name (Last, First, MI): _____

Date of Birth: _____ Medicaid Beneficiary ID: _____

Section 2: Provider Information

Specify your affiliation: ☐ Physician ☐ Hospital ☐ Other (DME, Lab, Home Health Agency, etc.): _____

NPI: _____ Medicaid Provider ID: _____ Facility/Group/Provider Name: _____

Return Mailing Address: _____
Street or Post Office Box State ZIP

Contact: _____ Email: _____ Telephone #: _____ Fax #: _____

Section 3: Claim Information *(Only one CCN allowed per request.)*

Communication ID: _____ CCN: _____ Date(s) of Service: _____

Section 4: Claim Reconsideration Information

What area is your denial related to? (Please select below)

- | | |
|--|--|
| <input type="checkbox"/> Ambulance Services | <input type="checkbox"/> Licensed Independent Practitioner's Rehabilitative Services (LIPS) |
| <input type="checkbox"/> Autism Spectrum Disorder (ASD) Services | <input type="checkbox"/> Local Education Agencies (LEA) |
| <input type="checkbox"/> Clinic Services | <input type="checkbox"/> Medically Complex Children's (MCC) Waivers |
| <input type="checkbox"/> Community Long Term Care (CLTC) | <input type="checkbox"/> Nursing Facility Services / Intermediate Care Facility for Individuals with Intellectual Disabilities (ICF/IID) |
| <input type="checkbox"/> Community Mental Health Services | <input type="checkbox"/> Optional State Supplementation (OSS) |
| <input type="checkbox"/> Department of Disabilities and Special Needs (DDSN) Waivers | <input type="checkbox"/> Pharmacy Services |
| <input type="checkbox"/> Durable Medical Equipment (DME) | <input type="checkbox"/> Physicians Laboratories, and Other Medical Professionals Specify: _____ |
| <input type="checkbox"/> Early Intervention Services | <input type="checkbox"/> Private Rehabilitative Therapy and Audiological Services |
| <input type="checkbox"/> Enhanced Services | <input type="checkbox"/> Psychiatric Hospital Services |
| <input type="checkbox"/> Federally Qualified Health Center (FQHC) | <input type="checkbox"/> Rehabilitative Behavioral Health Services (RBHS) |
| <input type="checkbox"/> Home Health Services | <input type="checkbox"/> Rural Health Clinic (RHC) |
| <input type="checkbox"/> Hospice Services | <input type="checkbox"/> Targeted Case Management (TCM) |
| <input type="checkbox"/> Hospital Services | <input type="checkbox"/> Other: _____ |



Section 5: Desired Outcome

Request submitted by:

Print Name: _____

Signature: _____

Date: _____



HEALTH INSURANCE CLAIM FORM

APPROVED BY NATIONAL UNIFORM CLAIM COMMITTEE (NUCC) 02/12

Alcohol & Drug Rehabilitation Services
Sample Claim Form Showing TPL Denial
with NPI

1. MEDICARE <input type="checkbox"/> MEDICAID <input checked="" type="checkbox"/> TRICARE <input type="checkbox"/> CHAMPVA <input type="checkbox"/> GROUP HEALTH PLAN (ID#) <input checked="" type="checkbox"/> FECA BLK (LUNG) (ID#) <input type="checkbox"/> OTHER <input type="checkbox"/>										PICA <input type="checkbox"/>																																																	
2. PATIENT'S NAME (Last Name, First Name, Middle Initial) Doe, John A.										3. PATIENT'S BIRTH DATE MM DD YY 01 01 1947 M <input checked="" type="checkbox"/> F <input type="checkbox"/>										4. INSURED'S NAME (Last Name, First Name, Middle Initial) 1234567890																																							
5. PATIENT'S ADDRESS (No., Street) 123 Windy Lane										6. PATIENT RELATIONSHIP TO INSURED Self <input type="checkbox"/> Spouse <input type="checkbox"/> Child <input type="checkbox"/> Other <input type="checkbox"/>										7. INSURED'S ADDRESS (No., Street)																																							
CITY Anytown										STATE SC										CITY										STATE																													
ZIP CODE 29999										TELEPHONE (Include Area Code) ()										ZIP CODE										TELEPHONE (Include Area Code) ()																													
8. OTHER INSURED'S NAME (Last Name, First Name, Middle Initial)										10. IS PATIENT'S CONDITION RELATED TO: a. EMPLOYMENT? (Current or Previous) <input type="checkbox"/> YES <input checked="" type="checkbox"/> NO b. AUTO ACCIDENT? <input type="checkbox"/> YES <input checked="" type="checkbox"/> NO c. OTHER ACCIDENT? <input type="checkbox"/> YES <input checked="" type="checkbox"/> NO										11. INSURED'S POLICY GROUP OR FECA NUMBER A1111111																																							
a. OTHER INSURED'S POLICY OR GROUP NUMBER										b. RESERVED FOR NUCC USE										a. INSURED'S DATE OF BIRTH MM DD YY 0 00 M <input type="checkbox"/> F <input type="checkbox"/>																																							
c. RESERVED FOR NUCC USE 22										d. INSURANCE PLAN NAME OR PROGRAM NAME 401										b. OTHER CLAIM ID (Designated by NUCC) 0 00																																							
12. PATIENT'S OR AUTHORIZED PERSON'S SIGNATURE. I authorize the release of any medical or other information necessary to process this claim. I also request payment of government benefits either to myself or to the party who accepts assignment below. SIGNED Signature on File DATE										13. INSURED'S OR AUTHORIZED PERSON'S SIGNATURE I authorize payment of medical benefits to the undersigned physician or supplier for services described below. SIGNED										c. INSURANCE PLAN NAME OR PROGRAM NAME 401																																							
14. DATE OF CURRENT ILLNESS, INJURY, or PREGNANCY (LMP) MM DD YY QUAL										15. OTHER DATE QUAL MM DD YY 17a. 17b. NPI										18. DATES PATIENT UNABLE TO WORK IN CURRENT OCCUPATION FROM MM DD YY TO MM DD YY 19. HOSPITALIZATION DATES RELATED TO CURRENT SERVICES FROM MM DD YY TO MM DD YY																																							
17. NAME OF REFERRING PROVIDER OR OTHER SOURCE										19. ADDITIONAL CLAIM INFORMATION (Designated by NUCC)										20. OUTSIDE LAB? <input type="checkbox"/> YES <input type="checkbox"/> NO \$ CHARGES																																							
21. DIAGNOSIS OR NATURE OF ILLNESS OR INJURY Relate A-L to service line below (24E) A. 295.32 B. C. D. E. F. G. H. I. J. K. L.										22. RESUBMISSION CODE ORIGINAL REF. NO.										23. PRIOR AUTHORIZATION NUMBER																																							
24. A. DATE(S) OF SERVICE From MM DD YY To MM DD YY B. PLACE OF SERVICE C. EMG D. PROCEDURES, SERVICES, OR SUPPLIES (Explain Unusual Circumstances) CPT/HCPCS MODIFIER E. DIAGNOSIS POINTER F. \$ CHARGES G. DAYS OR UNITS H. EXPT Family Plan I. ID. QUAL J. RENDERING PROVIDER ID. #										1 01 07 14 01 07 14 11 H0001 102.00 1 ZZ 1212121212										2 NPI 1234567890																																							
3 NPI										4 NPI										5 NPI										6 NPI																													
25. FEDERAL TAX I.D. NUMBER 555555555										26. PATIENT'S ACCOUNT NO. DOE1234										27. ACCEPT ASSIGNMENT? For gov. claims, see back <input checked="" type="checkbox"/> YES <input type="checkbox"/> NO										28. TOTAL CHARGE \$ 102.00										29. AMOUNT PAID \$ 0.00										30. Paid for NUCC Use 102.00									
31. SIGNATURE OF PHYSICIAN OR SUPPLIER INCLUDING DEGREES OR CREDENTIALS (I certify that the statements on the reverse apply to this bill and are made a part thereof.)										32. SERVICE FACILITY LOCATION INFORMATION a. NPI b.										33. BILLING PROVIDER INFO & PH # (555) 5555555 ABC Provider 111 Main Street Anytown, SC 22222-2222										a. 1234567890 b. ZZ1212121212																													
SIGNED DATE										PLEASE PRINT OR TYPE										APPROVED OMB-0938-1197 FORM 1500 (02-12)																																							

NUCC Instruction Manual available at: www.nucc.org

PLEASE PRINT OR TYPE

APPROVED OMB-0938-1197 FORM 1500 (02-12)

Sample Remittance Advice (page 1)

This page of the sample Remittance Advice shows a paid claim, suspended claim and rejected claim.

PROVIDER ID.		PROFESSIONAL SERVICES							PAYMENT DATE		PAGE		
DEPT OF HEALTH AND HUMAN SERVICES		REMITTANCE ADVICE							02/14/2014		1		
AB00080000		SOUTH CAROLINA MEDICAID PROGRAM											
PROVIDERS OWN REF. NUMBER	CLAIM REFERENCE NUMBER	PY IND	SERVICE RENDERED DATE(S) MMDDYY	PROC.	AMOUNT BILLED	TITLE 19 PAYMENT MEDICAID	S T S S	RECIPIENT ID. NUMBER	RECIPIENT NAME F M I I LAST NAME	M O D	TLE. 18 ALLOWED CHARGES	COPAY AMT	TITLE 18 PAYMENT
ABB1AA	1403004803012700A 01		101713	71010	27.00 27.00	6.72 6.72	P P	1112233333	M CLARK		026	0.00	0.00
ABB2AA	1403004804012700A 01		101713	74176	259.00 259.00	0.00 0.00	S S	1112233333	M CLARK		026	0.00	0.00
ABB3AA	1403004805012700A 01 02		071913 071913	A5120 A4927	24.00 12.00 12.00	0.00 0.00 0.00	R R R	1112233333	M CLARK		000 000	0.00	0.00 0.00
TOTALS			3		310.00				Edits: L00 946 L02 852 08/30/13			0.00	0.00
						\$6.72							
FOR AN EXPLANATION OF THE ERROR CODES LISTED ON THIS FORM REFER TO: "MEDICAID PROVIDER MANUAL".			CERT. PG TOT			MEDICAID PG TOT		STATUS CODES:		PROVIDER NAME AND ADDRESS			
			\$0.00			\$286.46		P = PAYMENT MADE R = REJECTED S = IN PROCESS E = ENCOUNTER		ABC HEALTH PROVIDER PO BOX 000000 FLORENCE SC 00000			
IF YOU STILL HAVE QUESTIONS			CERTIFIED AMT			MEDICAID TOTAL							
PHONE THE D.H.H.S. NUMBER						0.00							
SPECIFIED FOR INQUIRY OF CLAIMS IN THAT MANUAL.						CHECK TOTAL		CHECK NUMBER					

Sample Remittance Advice (page 2)

This page of the sample Remittance Advice shows a paid claim, as well as a Void/Replacement claim for which both the Void and the Replacement processed during the same payment cycle.

PROVIDER ID.		PROFESSIONAL SERVICES						PAYMENT DATE		PAGE	
+-----+ AB00080000		DEPT OF HEALTH AND HUMAN SERVICES REMITTANCE ADVICE						+-----+ 02/28/2014		+-----+ 1	
+-----+ SOUTH CAROLINA MEDICAID PROGRAM								+-----+		+-----+	
PROVIDERS OWN REF. NUMBER	CLAIM REFERENCE NUMBER	PY IND	SERVICE RENDERED DATE(S) MMDDYY PROC.	AMOUNT BILLED	TITLE 19 PAYMENT MEDICAID	RECIPIENT ID. NUMBER	RECIPIENT NAME F M I I LAST NAME	M O D	TLE. 18 ALLOWED CHARGES	COPAY AMT	TITLE 18 PAYMENT
ABB222222	1405200415812200A			1192.00	243.71	P	1112233333	M	CLARK		
	01		021814 S0315	800.00	117.71	P				0.00	0.00
	02		021814 S9445	392.00	126.00	P					0.00
VOID OF ORIGINAL CCN 13283002244813300A PAID 20131018											
ABB222222	1405200077700000U			1412.00	273.71	P	1112233333	M	CLARK		
	01		100213 S0315	1112.00	143.71	P				0.00	
	02		100213 S9445	300.00	130.00	P				0.00	
REPLACEMENT OF ORIGINAL CCN 1304711253670430A PAID 20131018											
ABB222222	1405200414812200A			1001.50	42.75	P	1112233333	M	CLARK	0.00	
	01		100213 S0315	142.50	42.75	P					0.00
	02		100313 S9445	859.00	0.00	R					0.00
										0.00	0.00
				\$286.46							
FOR AN EXPLANATION OF THE ERROR CODES LISTED ON THIS FORM REFER TO: "MEDICAID PROVIDER MANUAL".				CERT. PG TOT	MEDICAID PG TOT	STATUS CODES:		PROVIDER NAME AND ADDRESS			
				\$0.00	\$286.46	P = PAYMENT MADE		ABC HEALTH PROVIDER			
						R = REJECTED					
				CERTIFIED AMT	MEDICAID TOTAL	S = IN PROCESS		PO BOX 000000			
						E = ENCOUNTER		FLORENCE SC 00000			
IF YOU STILL HAVE QUESTIONS											
PHONE THE D.H.H.S. NUMBER					0.00						
SPECIFIED FOR INQUIRY OF											
CLAIMS IN THAT MANUAL.				CHECK TOTAL		CHECK NUMBER					

This page of the sample Remittance Advice shows a claim-level Void without a corresponding Replacement claim.

PROVIDERS	CLAIM		SERVICE RENDERED	AMOUNT	TITLE 19	S	RECIPIENT	RECIPIENT NAME	M	ORG	
OWN REF.	REFERENCE	PY	DATE(S)	BILLED	PAYMENT	T	ID.	F M O	CHECK	ORIGINAL CCN	
NUMBER	NUMBER	IND	MMDDYY	PROC.	MEDICAID	S	NUMBER	LAST NAME I I	D	DATE	
ABB222222	1405200077700000U										
	01		100213	S0315	513.00-	P	1112233333	CLARK M		131018	1328300224813300A
	02		100213	S9445	453.00	P			000		
					60.00	P			000		
	TOTALS		1		513.00-		193.71-				

		MEDICAID TOTAL	CERTIFIED AMT		TO BE REFUNDED IN THE FUTURE
PROVIDER INCENTIVE CREDIT AMOUNT	DEBIT BALANCE PRIOR TO THIS REMITTANCE	+-----+ \$243.71 +-----+	+-----+ 0.00 +-----+	+-----+ 0.00 +-----+	+-----+ 0.00 +-----+
+-----+	+-----+				
0.00	0.00	ADJUSTMENTS		PROVIDER NAME AND ADDRESS	
+-----+	+-----+	+-----+	+-----+	+-----+	
		\$193.71-		ABC HEALTH PROVIDER	
		+-----+	+-----+		
	YOUR CURRENT DEBIT BALANCE	CHECK TOTAL	CHECK NUMBER		
+-----+	+-----+	+-----+	+-----+		
0.00		\$50.00	4197304	PO BOX 000000 FLORENCE SC 00000	
+-----+	+-----+	+-----+	+-----+	+-----+	

Sample Remittance Advice (page 4)

This page of the sample Remittance Advice shows four gross-level adjustments.
Gross-level adjustments always appear on the final page of the Remittance Advice.

PROVIDER ID.								PAYMENT DATE		PAGE
DEPT OF HEALTH AND HUMAN SERVICES				ADJUSTMENTS				02/28/2014		3
SOUTH CAROLINA MEDICAID PROGRAM										
PROVIDERS OWN REF. NUMBER	CLAIM REFERENCE NUMBER	SERVICE DATE(S) MMDDYY	PROC / DRUG CODE	RECIPIENT ID. NUMBER	RECIPIENT NAME F M LAST NAME I I	ORIG. CHECK DATE	ORIGINAL PAYMENT	ACTION	DEBIT / CREDIT AMOUNT	EXCESS REFUND
TPL 2	1404900004000100U	-						DEBIT	-2389.05	
TPL 4	1405500076000400U	-						DEBIT	-1949.90	
TPL 5	1404900004000100U	-						DEBIT	-477.25	
TPL 6	1405500076000400U	-						CREDIT	477.25	
PAGE TOTAL:									4338.95	0.00
PROVDER INCENTIVE CREDIT AMOUNT		DEBIT BALANCE PRIOR TO THIS REMITTANCE		MEDICAID TOTAL		CERTIFIED AMT		TO BE REFUNDED IN THE FUTURE		
0.00		0.00		0.00		0.00		0.00		
				ADJUSTMENTS						
				-4338.95		0.00				
		YOUR CURRENT DEBIT BALANCE		CHECK TOTAL		CHECK NUMBER		PROVIDER NAME AND ADDRESS		
		0.00		0.00				ABC HEALTH PROVIDER		
								PO BOX 000000		
								FLORENCE SC 00000		

Henry McMaster
Governor

Joshua D. Baker
Director

ASD FAX COVER SHEET

CONFIDENTIAL INFORMATION ENCLOSED

DATE: _____
TO: _____
Telephone #: _____
Fax #: _____
FROM: _____
Telephone #: _____
Fax #: _____

Total Number of Pages Transmitted (Including Cover Sheet) _____

Please check each document that is submitted in this fax:

- ☐ Initial Authorization Request
 - ☐ Comprehensive Assess/Testing Report
 - ☐ Behavior Identification Assessment Results
 - ☐ Individualized Plan of Care
 - ☐ SCDHHS ASD Prior Authorization Request Form
- ☐ Continuation of Treatment Authorization Request
 - ☐ Two 90-day Summary Reports
 - ☐ Individualized Plan of Care
 - ☐ SCDHHS ASD Prior Authorization Request Form
- ☐ Annual Treatment Authorization Request
 - ☐ Two 90-day Summary Reports
 - ☐ Behavior Identification Assessment Results
 - ☐ Individualized Plan of Care
 - ☐ SCDHHS ASD Prior Authorization Request Form

Confidentiality Note

This message is intended for the use of the person or entity to which it is addressed and may contain information, including health information, that is privileged, confidential, and the disclosure of which is governed by applicable law. If the reader of this message is not the intended recipient, or the employee or agent responsible to deliver it to the intended recipient, you are hereby notified that any dissemination, distribution, or copying of this information is **STRICTLY PROHIBITED**. If you have received this in error, please notify us immediately and destroy the related message. Thank you.

The Division of Behavioral Health—ASD program
P. O. Box 8206 Columbia South Carolina 29202-8206
803.898.2136

Henry McMaster GOVERNOR
 Joshua D. Baker DIRECTOR
 P.O. Box 8206 > Columbia, SC 29202
www.scdhhs.gov

Autism Spectrum Disorder (ASD) LIP Provider Application

PROVIDER INFORMATION	
Provider Name:	
Provider NPI:	
Provider Medicaid ID #	
License #	
Address:	
City / State / Zip Code	
Phone Number	

EVIDENCE BASED PRACTICE (EBP) PROFICIENCIES	
NAME OF EBP	YEARS OF EXPERIENCE

Describe your experience providing services to clients with ASD including length of time:

I attest that the aforementioned information is accurate.

Printed name: _____

Signature: _____ Date: _____

All applicable EBP certifications must be submitted with the application.

Please fax application to 803-255-8204 or send electronically to asdprovider@scdhhs.gov.

APPENDIX 1 EDIT CODES, CARCS/RARCS, AND RESOLUTIONS

Review the resolution instructions below for the edit code(s) that apply to your claim. **Submit a new claim with the corrected information and attach documentation when necessary or applicable to complete the processing of the claim.** If the claim does not require corrections, but needs to be reprocessed as a result of a system update, submit a new claim for processing after the system has been updated. **Remittance Advice pages are not an acceptable form to correct claim errors and will be disregarded.**

Note: For dates of service on or before **September 30, 2015**, the ICD-9-CM manual should be referenced for ICD coding guidance. For dates of service on or after **October 1, 2015**, the ICD-10-CM manual should be referenced for ICD coding guidance.

Edit Code	Description	CARC	RARC	Resolution
007	PAT DAILY INCOME RATE MORE THAN HOME RATE	45 – Charge exceeds fee schedule/maximum allowable or contracted/ legislated fee arrangement.		Patient's daily recurring income is greater than the nursing facility's daily rate. If the recurring income is incorrect, make the appropriate correction and submit a new claim. If the recurring income is correct, contact the PSC.
050	DATE OF BIRTH/ DATE OF SERV. INCONSISTENT	14 – The date of birth follows the date of service.		<p>The date of birth and/or date of service are inconsistent. Make corrections to the field(s) below.</p> <p>CMS-1500 CLAIM: Medicaid ID (field 1 A), date of birth (field 3), date of service (field 24 A unshaded)</p> <p>UB CLAIM: Medicaid ID (field 60), date of birth (field 10), date of service (field 6)</p> <p>If the date of birth is correct according to your records, contact the local county Medicaid office to update the system. After verifying that the system has been updated, submit a new claim.</p>
051	DATE OF DEATH/ DATE OF SERV INCONSISTENT	13 – The date of death precedes the date of service.		<p>The date of death and/or date of service are inconsistent. Make corrections to the field(s) below.</p> <p>CMS-1500 CLAIM: Medicaid ID (field 1 A), date of service (field 24 A unshaded)</p> <p>UB CLAIM: Medicaid ID (field 60), date of service (field 6)</p> <p>NH CLAIM: Submit termination DHHS Form 181 with monthly billing.</p> <p>If the date of death is correct according to your records, contact the local county Medicaid office to see if there is an error with the patient's date of death. After verifying that the system has been updated, submit a new claim.</p>

APPENDIX 1 EDIT CODES, CARCS/RARCS, AND RESOLUTIONS

Edit Code	Description	CARC	RARC	Resolution
052	ID/RD WAIVER CLM FOR NON ID/RD WAIVER RECIP	A1 – Claim/service denied.	N30 – Patient ineligible for this service.	<p>The claim was submitted with an ID/RD waiver-specific procedure code, but the recipient was not a participant in the ID/RD waiver. Make corrections to the field(s) below.</p> <p>CMS-1500 CLAIM: Medicaid ID (field 1A), date of service (field 24A unshaded), procedure code (field 24D unshaded)</p> <p>If the recipient's Medicaid ID is correct, the procedure code is correct, and an ID/RD waiver form has been obtained, contact the service coordinator listed at the bottom of the waiver form. After the system has been updated, submit a new claim.</p>
053	NON ID/RD WAIVER CLM FOR ID/RD WAIVER RECIP	A1 – Claim/service denied.	N34 – Incorrect claim/format for this service.	<p>The claim was submitted for an ID/RD waiver recipient, but the procedure code is not an ID/RD waiver procedure code. Make corrections to the field(s) below.</p> <p>CMS-1500 CLAIM: Medicaid ID (field 1A), date of service (field 24 A unshaded), procedure code (field 24 D unshaded)</p>
055	MEDICARE B ONLY SUFFIX WITH A COVERAGE	16 – Claim/service lacks information which is needed for adjudication.	MA04 – Secondary payment cannot be considered without the identity of or payment information from the primary payer. The information was either not reported or was illegible.	UB CLAIM: Submit a claim to Medicare Part A.
056	MEDICARE B ONLY SUFFIX/NO A COV/NO 620	16 – Claim/service lacks information which is needed for adjudication.	M56 – Incomplete/invalid provider payer identification.	UB CLAIM: Enter Medicare carrier code 620, Part A - Mutual of Omaha carrier code 635, or Part B - Mutual of Omaha carrier code 636 (fields 50 A-C). Enter the Medicare Part B payment (fields 54 A-C). Enter the Medicare ID number (fields 60 A-C). The carrier code, payment, and ID number should be entered on the same lettered line, A, B, or C.
057	MEDICARE B ONLY SUFFIX/NO A COV/NO \$	107 – Claim/service denied because the related or qualifying claim/service was not paid or identified on the claim.		UB CLAIM: Enter Medicare carrier code 620, Part A - Mutual of Omaha carrier code 635, or Part B - Mutual of Omaha carrier code 636 (fields 54 A – C) which corresponds with the line on which you entered the Medicare carrier code (fields 50 A – C).
058	RECIP NOT ELIG FOR MED. COMPLEX CHILDREN'S WAIVER SVCS	A1 – Claim/service denied.	N30 – Patient ineligible for this service.	The edit cannot be manually corrected. The provider needs to submit billing through the Care Call System.

APPENDIX 1 EDIT CODES, CARCS/RARCS, AND RESOLUTIONS

Edit Code	Description	CARC	RARC	Resolution
059	MED. COMPLEX CHILDREN'S WAIVER RECIP SVCS REQUIRE PA	16 – Claim/service lacks information or has submission/billing error(s).	M62 – Missing/incomplete/invalid treatment authorization code.	The edit cannot be manually corrected. The provider needs to submit billing through the Care Call System. Contact recipient's PCP to obtain authorization for this service.
060	MED.COMPLEX CHILDREN'S WAIVER, CLAIM TYPE NOT ALLOWED	16 – Claim/service lacks information which is needed for adjudication.	N34 – Incorrect claim form/format for this service.	The edit cannot be manually corrected. The provider needs to submit billing through the Care Call System.
061	INMATE RECIP ELIG FOR EMER INST SVC ONLY	A1 – Claim/service denied.	N30 – Patient ineligible for this service.	The recipient is eligible for emergency institutional services only. If the service was not directly related to emergency institutional services, service is non-covered. Verify that the claim information was billed correctly. UB CLAIM: Only inpatient claims will be reimbursed.
062	HEALTHY CONNECTIONS KIDS (HCK) – RECIPIENT in MCO Plan/Service Covered by MCO	24 – Charges are covered under a capitation agreement/ managed care plan.		This recipient is in the Healthy Connections Kids (HCK) Program and enrolled with an MCO. These services are covered by the MCO. Bill the MCO.
063	NH RECIPIENT NOT COMPLEX CARE	A1 – Claim/service denied.	N30 – Patient ineligible for this service.	Contact the Nursing Facility program area to obtain the authorization for the service. Submit the complex care authorization form or complex care termination form with the monthly billing.
079	PRIVATE REHAB UNITS EXCEEDED	273 – Coverage/ program guidelines were exceeded.		The number of units billed for this procedure code exceeds the authorized limit. Refer to the Prior Authorization letter from the QIO to determine the number of units authorized. If the prior authorization unit number is correct, attach the QIO prior authorization letter to the NEW claim for review and consideration for payment. Make corrections to the field(s) below. CMS-1500 CLAIM: Date of service (field 24A unshaded), procedure code (field 24D unshaded), units (field 24G unshaded) UB CLAIM: Date of service (field 45), procedure code (field 44), units (field 46)

APPENDIX 1 EDIT CODES, CARCS/RARCS, AND RESOLUTIONS

Edit Code	Description	CARC	RARC	Resolution
080	SERVICES NON-COVERED FOR RECIPIENTS OVER 21 YEARS OF AGE	6 – The procedure/revenue code is inconsistent with the patient's age.	N129 – Not eligible due to the patient's age.	These services are non-covered for South Carolina Medicaid Eligible recipients over the age of 21. Make corrections to the field(s) below. CMS-1500 CLAIM: Medicaid ID (field 1A), date of birth (field 3), procedure code (field 24D unshaded) If the date of birth is correct according to your records, contact the local county Medicaid office to update the system. After verifying that the system has been updated, submit a new claim.
101	INTERIM BILL	135 – Claim denied. Interim bills cannot be processed.		UB CLAIM: Verify the bill type (field 4) and the discharge status (field 17). Medicaid does not process interim bills. Please do not file a claim until the recipient is discharged from acute care.
110	PROCEDURE CODE REQUIRES OBESITY PRIMARY DIAGNOSIS	16 – Claim/service lacks information which is needed for adjudication.	M76 - Missing/incomplete/invalid diagnosis or condition.	Verify that the correct procedure code and diagnosis code were billed. Check the current version of the ICD-CM manual for correct coding. Make corrections to the field(s) below. CMS-1500 CLAIM: Diagnosis code (field 21), procedure code (field 24D unshaded)
117	DRG 469 - PRIN DIAG NOT EXACT ENOUGH	16 – Claim/service lacks information which is needed for adjudication.	M81 – You are required to code to the highest level of specificity.	This is a non-covered DRG. Verify the diagnoses and procedure codes and make corrections to the field(s) below. UB CLAIM: Diagnosis code (field 67), procedure code (field 74)
118	DRG 470 - PRINCIPAL DIAGNOSIS INVALID	16 – Claim/service lacks information which is needed for adjudication.	MA63 – Missing/incomplete/invalid principal diagnosis.	Resolution is the same as for edit code 117.
119	INVALID PRINCIPAL DIAGNOSIS	16 – Claim/service lacks information which is needed for adjudication.	MA63 – Missing/incomplete/invalid principal diagnosis.	This claim contains an invalid principal diagnosis. Verify the valid diagnosis in the current ICD-CM manual and make corrections to the field(s) below. UB CLAIM: Diagnosis code (field 67)
120	CLM DATA INADEQUATE CRITERIA FOR ANY DRG	A8 – Claim Denied ungroupable DRG.		UB CLAIM: Verify data with the medical records department.

APPENDIX 1 EDIT CODES, CARCS/RARCS, AND RESOLUTIONS

Edit Code	Description	CARC	RARC	Resolution
121	INVALID AGE	6 – Procedure/revenue code inconsistent with age.		<p>Validate recipient's date of birth on the claim. If there is a discrepancy on the recipient's file, contact the county Medicaid Eligibility office for correction. If the recipient's date of birth is correct, verify that the correct diagnosis code is billed. Check the most current edition of the ICD-CM manual for the correct gestational age range and weight combination. Make corrections to the field(s) below and submit a new claim.</p> <p>UB CLAIM: Date of Birth (field 10), Diagnosis code (fields 67 A-Q)</p>
122	INVALID SEX	16 – Claim/service lacks information which is needed for adjudication.	MA39 – Missing/incomplete/invalid gender.	<p>This claim contains an invalid sex. Make corrections to the field(s) below.</p> <p>UB CLAIM: Sex (field 11)</p> <p>Contact your county Medicaid Eligibility office to correct the sex on the recipient's file if there is a discrepancy according to your records. After the county Medicaid Eligibility office has made the correction and updated the system, submit a new claim.</p>
123	INVALID DISCHARGE STATUS	16 – Claim/service lacks information which is needed for adjudication.	N50 – Missing/incomplete/invalid discharge information.	<p>This claim contains an invalid discharge status code. Check the most current edition of the NUBC manual for a list and descriptions of valid discharge status codes.</p> <p>Make corrections to the field(s) below.</p> <p>UB CLAIM: Status (field 17)</p>
125	PPS PROVIDER RECORD NOT ON FILE	CARC B7 - This provider was not certified/eligible to be paid for this procedure/service on this date of service.		<p>UB CLAIM: The prospective payment system (PPS) provider record is not on file to display the reimbursement for the facilities. The provider is not enrolled with Medicaid and will not be considered for payment.</p>
127	PPS STATEWIDE RECORD NOT ON FILE	B7 – This provider was not certified/eligible to be paid for this procedure/service on this date of service.		<p>UB CLAIM: The prospective payment system (PPS) statewide record is not on file to display the reimbursement for the facilities. The provider is not enrolled with Medicaid and will not be considered for payment.</p>
128	DRG PRICING RECORD NOT ON FILE	A8 – Claim denied ungroupable DRG.		<p>This DRG is not currently priced by Medicaid. Verify the diagnoses and procedure codes and make corrections to the field(s) below.</p> <p>UB CLAIM: Diagnosis code (fields 67 A-Q), procedure code (field 74)</p>

APPENDIX 1 EDIT CODES, CARCS/RARCS, AND RESOLUTIONS

Edit Code	Description	CARC	RARC	Resolution
150	TPL COVER VERIFIED/FILING NOT IND ON CLM	22 - This care may be covered by another payer per coordination of benefits.		<p>Please see INSURANCE POLICY INFORMATION for the three-character carrier code that identifies the insurance company, as well as the policy number and the policyholder's name. Identify the insurance company by referencing the numeric carrier code list in the applicable provider manual or on the DHHS website. File the claim(s) with the primary insurance before re-filing to Medicaid. If the carrier that has been billed is not the insurance for which the claim received the edit 150, the provider must file with the insurance carrier that is indicated. If the system needs to be updated, contact the TPL office. After verifying that the system has been updated, submit a new claim.</p> <p>Verify that the information in the fields below was billed correctly.</p> <p>CMS 1500 CLAIM: Enter the carrier code (fields 9D and 11C), policy number (fields 9A and 11). If payment is made, enter the total amount(s) paid (fields 9C, 11B and 29). Adjust the balance due (field 30). If payment is denied (i.e., applied to the deductible, policy lapsed, etc.) by the other insurance company, put a "1" (denial indicator) (field 10D).</p> <p>UB CLAIM: Enter the carrier code (field 50). Enter the policy number (field 60). If payment is made, enter the amount paid (field 54). If payment is denied, enter 0.00 (field 54) and also enter code 24 and the date of denial in the Occurrence Code (fields 31-34 A-B).</p> <p>NOTE: Please refer to the Medicaid Web-based Claims Submission Tool (Web Tool) to verify insurance information.</p> <p>Click here for additional resolutions tips at MedicaideLearning.com.</p>

APPENDIX 1 EDIT CODES, CARCS/RARCS, AND RESOLUTIONS

Edit Code	Description	CARC	RARC	Resolution
151	MULTIPLE INS POL/NOT ALL FILED-CALL TPL	22 - This care may be covered by another payer per coordination of benefits.		<p>Eliminate any duplicate primary insurance policy entries ensuring one carrier per block. Medicaid coverage should not be entered in either primary block. If there is no duplicate information, refer to the INSURANCE POLICY INFORMATION, and file the claim(s) with each insurance company listed before re-filing to Medicaid.</p> <p>Documentation must show that each policy has been billed, and that proper coordination of benefits has been followed, <i>e.g.</i>, bill primary carrier first, then bill second carrier for the difference. If there are three or more separate third-party payers, the claim must be processed by the Third-Party Liability, attach the documentation to your new claim.</p> <p>Verify that the information in the field(s) below was billed correctly.</p> <p>CMS 1500 CLAIM: Insurance carrier number (fields 9D and 11C), policy number (fields 9A and 11)</p> <p>UB CLAIM: Insurance information (field 50)</p> <p>NOTE: Please refer to the Medicaid Web-based Claims Submission Tool (Web Tool) to verify insurance information.</p>
155	POSS NOT POSITIVE INS MATCH/OTHER ERRORS	22 - This care may be covered by another payer per coordination of benefits.		<p>Bill the primary insurer(s) according to the resolution instructions for edit code 150.</p>
156	TPL VERIFIED/FILING NOT INDICATED ON CLM	22 - This care may be covered by another payer per coordination of benefits.		<p>File a claim with the insurance company listed under INSURANCE POLICY INFORMATION. Identify the insurance company by referencing the numeric carrier code list in the applicable provider manual or on the DHHS website. If the insurance company denies payment or makes a partial payment, attach a copy of the explanation of benefits with your claim. If the insurance carrier pays the claim in full, no further action is necessary.</p> <p>NOTE: Please refer to the Medicaid Web-based Claims Submission Tool (Web Tool) to verify insurance information.</p>
165	TPL BALANCE DUE/ PATIENT RESPONSIBILITY MUST BE PRESENT/NUMERIC	16-Claim/service lacks information which is needed for adjudication.	MA92 – Missing plan information for other insurance.	<p>When there is a third party payer on the claim that is primary to Medicaid, the "patient responsibility", entered in the "balance due" and the co-pay, coinsurance and deductible for the third party payer, cannot be blank or nonnumeric.</p> <p>Verify that the information in the field(s) below was billed correctly.</p> <p>CMS 1500 CLAIM: Amount paid (field 29), balance due (field 30)</p>

APPENDIX 1 EDIT CODES, CARCS/RARCS, AND RESOLUTIONS

Edit Code	Description	CARC	RARC	Resolution
170	LAB PROC BILLED/NO CLIA # ON FILE	B7 – This provider was not certified/eligible to be paid for this procedure/service on this date of service.		Attach a copy of your CLIA certification to the new claim.
171	NON-WAIVER PROC/PROV HAS CERT OF WAIVER	B7 – This provider was not certified/eligible to be paid for this procedure/service on this date of service.		Our records indicate that your CLIA certificate of waiver allows Medicaid reimbursement for waived procedures only. Lab services billed are not waived procedures. If your CLIA certification has changed, attach a copy of your updated CLIA certificate from CMS to a new claim.
172	D.O.S. NONCOVERED ON CLIA CERT DATE	B7 – This provider was not certified/eligible to be paid for this procedure/service on this date of service.		Medicaid will not reimburse for services outside CLIA certification dates. If your CLIA certification has been renewed, attach a copy of your updated CLIA certificate from CMS to a new claim. Contact your lab director or CMS for current CLIA certificate information.
174	NON-PPMP PROC/PROV HAS PPMP CERT	B7 – This provider was not certified/eligible to be paid for this procedure/service on this date of service.		Our records indicate that your CLIA certificate of PPMP allows Medicaid reimbursement for PPMP procedures only. Lab services billed are not PPMP procedures. If your CLIA certification has changed, attach a copy of your updated CLIA certificate from CMS to a new claim.
201	MISSING RECIPIENT ID NUMBER	31 – Claim denied, as patient cannot be identified as our insured.		The recipient's 10-digit Medicaid ID number must be entered. Make corrections to the field(s) below. CMS-1500 CLAIM: Medicaid ID (field 1A) UB CLAIM: Medicaid ID (field 60)
202	MISSING NATIONAL DRUG CODE (NDC)	16 – Claim/service lacks information which is needed for adjudication.	M119 - Missing/incomplete/invalid/deactivated/withdrawn National Drug Code (NDC).	The NDC is missing from the claim. Make corrections to the field(s) below. CMS 1500 CLAIM: NDC (field 24A shaded) UB CLAIM: NDC (field 43)
206	MISSING DATE OF SERVICE	16 – Claim/service lacks information which is needed for adjudication.	M59 – Missing/incomplete/invalid "to" date(s) of service.	The date of service is missing. Make corrections to the field(s) below. CMS-1500 CLAIM: Date of service (field 24A unshaded) UB CLAIM: Date of service (field 45)
207	MISSING SERVICE CODE	16 – Claim/service lacks information which is needed for adjudication.	M51 – Missing/incomplete/invalid procedure codes.	The code for the service/procedure is missing. Make corrections to the field(s) below. CMS-1500 CLAIM: Procedure code (field 24D unshaded)

APPENDIX 1 EDIT CODES, CARCS/RARCS, AND RESOLUTIONS

Edit Code	Description	CARC	RARC	Resolution
208	NO LINES ON CLAIM	16 – Claim/service lacks information which is needed for adjudication.	N34 – Incorrect claim form/format for this service.	Submit a new claim with the billable services.
209	MISSING LINE ITEM SUBMITTED CHARGE	16 – Claim/service lacks information which is needed for adjudication.	M79 – Missing/incomplete/invalid charge.	The line item submitted charge is missing. Make corrections to the field(s) below. CMS-1500 CLAIM: Charges (field 24F unshaded) UB CLAIM: Charges (field 47)
210	MISSING TAXONOMY CODE	16 – Claim/service lacks information which is needed for adjudication.	N255 – Missing/incomplete/invalid billing provider taxonomy.	The taxonomy code is missing from the claim. Taxonomy codes are required when an NPI is shared by multiple legacy provider numbers. Make corrections to the field(s) below. CMS-1500 CLAIM: Taxonomy code (field 24J shaded) or (field 33B) UB CLAIM: Taxonomy code (field 81 A-D)
213	LINE ITEM MILES OF SERVICE MISSING	16 – Claim/service lacks information which is needed for adjudication.	M22 – Missing/incomplete/invalid number of miles traveled.	The number of miles of service is missing from the line item. Make corrections to the field(s) below. CMS-1500 CLAIM: Units (field 24G unshaded)
219	PRESENT ON ADMISSION (POA) INDICATOR IS MISSING, DIAGNOSIS IS NOT EXEMPT	A1 – Claim/service denied.	N434 – Missing/incomplete/invalid Present on Admission indicator.	This edit code cannot be manually corrected. Submit a new claim with the corrected information.
225	FUND CODE NOT ASSIGNED	16 – Claim/service lacks information which is needed for adjudication.	M56 – Missing/incomplete/invalid payer identifier.	The system is unable to crosswalk the information on the claim to an assigned fund code. Verify the correct procedure code, modifier, NPI and/or legacy number was submitted. Make the corrections to the field(s) below. CMS-1500 CLAIM: Provider ID (field 33A & 33B), procedure code (field 24D unshaded), modifier (field 24D unshaded) UB CLAIM: Provider ID (field 56), procedure code, modifier (field 44 or 74) Note: Fund codes may identify specific procedure codes, modifiers, and provider type/provider specialties. If these are submitted in the wrong combination or entered incorrectly, the system searches but cannot find the appropriate fund code and is unable to process the claim.

APPENDIX 1 EDIT CODES, CARCS/RARCS, AND RESOLUTIONS

Edit Code	Description	CARC	RARC	Resolution
227	MISSING LEVEL OF CARE	16 – Claim/service lacks information which is needed for adjudication.	N188 – The approved level of care does not match the procedure code submitted.	The level of care is a required field. Enter the corrected information on a new claim.
233	PRIMARY DIAGNOSIS CODE IS MISSING	16 – Claim/service lacks information which is needed for adjudication.	MA63 – Missing/incomplete/invalid principal diagnosis.	The primary diagnosis code is missing. Enter a primary diagnosis code from the current edition of the ICD-CM manual. Make corrections to the field(s) below. CMS-1500 CLAIM: Primary diagnosis code (field 21)
234	PLACE OF SERVICE MISSING	16 – Claim/service lacks information which is needed for adjudication.	M77-Missing/incomplete/invalid place of service.	The place of service is missing from the claim. Make corrections to the field(s) below. CMS-1500 CLAIM: Place of service (24B unshaded)
239	MISSING LINE NET CHARGE	16 – Claim/service lacks information which is needed for adjudication.	M79-Missing/incomplete/invalid charge.	The line net charge is a required field. Enter the corrected information on a new claim.
243	ADMISSION DATE/START OF CARE MISSING	16 – Claim/service lacks information which is needed for adjudication.	MA40 – Missing/incomplete/invalid admission date.	UB CLAIM: Enter the admission date/start of care date (field 12).
244	PRINCIPAL DIAGNOSIS CODE MISSING	16 – Claim/service lacks information which is needed for adjudication.	MA63 – Missing/incomplete/invalid principal diagnosis.	UB CLAIM: Enter the principal diagnosis code (field 67).
245	TYPE OF BILL MISSING	16 – Claim/service lacks information which is needed for adjudication.	MA30 – Missing/incomplete/invalid type of bill.	UB CLAIM: Refer to the most current edition of the NUBC manual for valid type of bill. Enter a valid Medicaid bill type code (field 4).
246	FIRST DATE OF SERVICE MISSING	16 – Claim/service lacks information which is needed for adjudication.	M52 – Missing/incomplete/invalid "from" date(s) of service.	UB CLAIM: Enter the first date of service (field 6).
247	MISSING LAST DATE OF SERVICE	16 – Claim/service lacks information which is needed for adjudication.	M59 – Missing/incomplete/invalid "to" date(s) of service.	UB CLAIM: Enter the last date of service (field 6).
248	TYPE OF ADMISSION MISSING	16 – Claim/service lacks information which is needed for adjudication.	MA41 – Missing/incomplete/invalid admission type.	UB CLAIM: Refer to the most current edition of the NUBC manual for valid types of admissions. Enter a valid Medicaid type of admission code (field 14).
249	TOTAL CLAIM CHARGE MISSING	16 – Claim/service lacks information which is needed for adjudication.	M54 – Missing/incomplete/invalid total charges.	UB CLAIM: Enter revenue code 001 on the total charges line (field 42). This revenue code must be listed as the last field.

APPENDIX 1 EDIT CODES, CARCS/RARCS, AND RESOLUTIONS

Edit Code	Description	CARC	RARC	Resolution
252	PATIENT STATUS MISSING	16 – Claim/service lacks information which is needed for adjudication.	MA43 – Missing/incomplete/invalid patient status.	UB CLAIM: Refer to the most current edition of the NUBC manual for patient status. Enter the valid Medicaid patient status code (field 17).
253	SOURCE OF ADMISSION MISSING	16 – Claim/service lacks information which is needed for adjudication.	MA42 – Missing incomplete/invalid admission source.	UB CLAIM: Refer to the most current edition of the NUBC Manual for source of admission. Enter a valid Medicaid source of admission code (field 15).
263	MISSING TOTAL DAYS	16 – Claim/service lacks information which is needed for adjudication.	M53 – Missing/incomplete/invalid days or unit(s) of service.	Make the appropriate correction to the claim by entering or correcting the total number of days.
270	DOS/DISCH REQUIRES ICD-9 CODES/ICD-9 INDICATOR	16 – Claim/service lacks information which is needed for adjudication.	N517 – Resubmit a new claim with the requested information.	<p>The DOS/ICD Indicator is inconsistent with the diagnosis or ICD surgical procedure code billed. For claims containing ICD-9 codes, the dates of service must be prior to 10/1/2015. The ICD Indicator field is required and must contain a "9" or be left blank (which will default to a 9) to indicate this is an ICD-9 claim.</p> <p>Make corrections to the field(s) below.</p> <p>CMS-1500 CLAIM: Date of service (field 24-A), ICD Indicator (field 21)</p> <p>UB CLAIM: Date of service/date of discharge (field 6), ICD Indicator (field 66)</p>
271	DOS/DISCH REQUIRES ICD-10 CODES/ICD-10 INDICATOR	16 – Claim/service lacks information which is needed for adjudication.	N517 – Resubmit a new claim with the requested information.	<p>The DOS/ICD Indicator is inconsistent with the diagnosis or ICD surgical procedure code billed. For claims containing ICD-10 codes, the dates of service must be on or after 10/1/2015. The ICD Indicator field is required and must contain a "0" to indicate this is an ICD-10 claim.</p> <p>Make corrections to the field(s) below.</p> <p>CMS-1500 CLAIM: Date of service (field 24-A), ICD Indicator (field 21)</p> <p>UB CLAIM: Date of service/date of discharge (field 6), ICD Indicator (field 66)</p>
281	PROCEDURE CODE MODIFIER MISSING	4 – The procedure code is inconsistent with the modifier used, or a required modifier is missing.		<p>The modifier of the billed procedure code is missing. Make corrections to the field(s) below.</p> <p>CMS-1500 CLAIM: Procedure code (field 24D unshaded), modifier (field 24D unshaded)</p>

APPENDIX 1 EDIT CODES, CARCS/RARCS, AND RESOLUTIONS

Edit Code	Description	CARC	RARC	Resolution
300	UB82 FORM NO LONGER ACCEPTED	16 – Claim/service lacks information which is needed for adjudication.	N34 – Incorrect claim/format for this service.	Submit claim on appropriate claim form.
304	TOTAL CLAIM CHARGE NOT NUMERIC	16 – Claim/service lacks information which is needed for adjudication.	M54 – Missing/incomplete/invalid total charges.	The total claim charge is missing or not numeric. Make the corrections to the field(s) below. CMS-1500 CLAIM: Total charge (field 28)
305	INVALID TAXONOMY CODE	16 – Claim/service lacks information that is needed for adjudication.	N255 – Missing/incomplete/invalid billing provider taxonomy.	Taxonomy code must be valid. Update the taxonomy code on the claim to the one that the provider registered with SCDHHS or contact Provider Enrollment to add the taxonomy code that is being used on the claim. After Provider Enrollment has updated the system, submit a new claim. Make the corrections to the field(s) below. CMS-1500 CLAIM: Taxonomy code (field 24J shaded) or (field 33B) UB CLAIM: Taxonomy code (field 81 A-D) Please visit http://www.wpc-edi.com/codes/taxonomy for valid taxonomy codes.
308	INVALID PROCEDURE CODE MODIFIER	4 – The procedure code is inconsistent with the modifier used or a required modifier is missing.	N519 – Invalid combination of HCPCS modifiers.	The modifier for the line item service/procedure is invalid. Make corrections to the field(s) below. CMS-1500 CLAIM: Modifier (field 24D unshaded)
309	INVALID LINE ITEM MILES OF SERVICE	16 – Claim/service lacks information which is needed for adjudication.	M22 – Missing/incomplete/invalid number of miles traveled.	The number of miles is invalid. Make corrections to the field(s) below. CMS-1500 CLAIM: Units (field 24G unshaded)
310	INVALID PLACE OF SERVICE	16 – Claim/service lacks information which is needed for adjudication.	M77 – Incomplete/invalid place of service(s).	Medicaid requires the numeric coding for place of service. Enter the appropriate place of service code. Make corrections to the field(s) below. CMS-1500 CLAIM: Place of service (24B unshaded)
311	INVALID LINE ITEM SUBMITTED CHARGE	16 – Claim/service lacks information which is needed for adjudication.	M79 – Missing/incomplete/invalid charge.	The line item submitted charge is invalid. Make corrections to the field(s) below. CMS-1500 CLAIM: Charges (field 24F unshaded) UB CLAIM: Charges (field 47)

APPENDIX 1 EDIT CODES, CARCS/RARCS, AND RESOLUTIONS

Edit Code	Description	CARC	RARC	Resolution
312	MODIFIER NON-COVERED BY MEDICAID	4 – The procedure code is inconsistent with the modifier used, or a required modifier is missing.	N519 – Invalid combination of HCPCS modifiers.	A modifier not accepted by Medicaid has been filed. Make corrections to the field(s) below. CMS-1500 CLAIM: Modifier (field 24D unshaded)
316	THIRD PARTY CODE INVALID	16 – Claim/service lacks information which is needed for adjudication.	MA92 – Missing plan information for other insurance.	Incorrect third party code was used. Correct coding would be "1" for denial or "6" for crime victim. If a third party payer is not involved with this claim, the field should be blank. Make corrections to the field(s) below. CMS-1500 CLAIM: TPL code (field 10D)
317	INVALID INJURY CODE	16 – Claim/service lacks information which is needed for adjudication.	M76 – Missing/incomplete/invalid diagnosis or condition.	Incorrect injury code was used. Make corrections to the field(s) below. CMS-1500 CLAIM: Injury code (field 10 A-C) Correct coding would be "2" for work related accident, "4" for automobile accident, or "6" for other accident.
318	INVALID EMERGENCY INDICATOR / EPSDT REFERRAL CODE	16 – Claim/service lacks information that is needed for adjudication.	M76 – Missing/incomplete/invalid diagnosis or condition.	Verify that the emergency indicator/EPSDT referral code is valid. Make corrections to the field(s) below. CMS-1500 CLAIM: Emergency indicator (field 24C unshaded)
322	INVALID AMT RECEIVED FROM OTHER RESOURCE	16 – Claim/service lacks information which is needed for adjudication.	M49 – Missing/incomplete/invalid value code(s) and/or amount(s).	Enter a valid number amount in "amount other sources". Make corrections to the field(s) below. CMS-1500 CLAIM: Amount Paid (field 29)
323	INVALID LINE ITEM UNITS OF SERVICE	16 – Claim/service lacks information which is needed for adjudication.	M53 - Missing/incomplete/invalid days or unit(s) of service.	The units of service for the line item are invalid. Make corrections to the field(s) below. CMS-1500 CLAIM: Units (field 24G unshaded) UB CLAIM: Units (field 46)
330	INVALID LINE ITEM DATE OF SERVICE	16 – Claim/service lacks information which is needed for adjudication.	M52 – Missing/incomplete/invalid "from" date(s) of service.	The date of service for the line item is invalid. Make corrections to the field(s) below. CMS-1500 CLAIM: Date of service (field 24A unshaded) UB CLAIM: Date of service (field 45)
334	ERRONEOUS SURGERY – DO NOT PAY	233 – Services/charges related to the treatment of a hospital-acquired condition or preventable medical error.		Services/Treatment is related to a hospital-acquired condition and no payment is due.

APPENDIX 1 EDIT CODES, CARCS/RARCS, AND RESOLUTIONS

Edit Code	Description	CARC	RARC	Resolution
339	PRESENT ON ADMISSION (POA) INDICATOR IS INVALID	A1- Claim/Service denied.	N434 – Missing/incomplete/invalid Present on Admission indicator.	This edit code cannot be manually corrected. Submit a new claim with the corrected information.
349	INVALID LEVEL OF CARE	150 – Payer deems the information submitted does not support this level of service.		This claim contains an invalid level of care. Enter the corrected information on a new claim.
354	TOOTH NUMBER NOT VALID LETTER OR NUMBER	16 – Claim/service lacks information which is needed for adjudication.	N39 – Procedure code is not compatible with tooth number/letter.	Enter the valid tooth number or letter (field 15). Verify tooth number or letter with procedure code.
355	TOOTH SURFACE CODE INVALID	16 – Claim/service lacks information which is needed for adjudication.	N75 – Missing or invalid tooth surface information.	Enter the correct tooth surface code (field 16).
356	IMMUNIZATION AND ADMINISTRATION CODES MUST BE INCLUDED ON CLAIM	272 – Coverage/program guidelines were not met.		Medicaid requires that immunization and administration codes must be on the claim. Make corrections to the field(s) below. CMS-1500 CLAIM: Procedure code (field 24D unshaded)
357	MAXIMUM OF THREE ADMINISTRATION UNITS CAN BE BILLED PER DATE OF SERVICE	272 – Coverage/program guidelines were not met.		Claim exceeds administration units. If there are unit errors, make the appropriate corrections to the field(s) below. If there are no unit errors, the claim will not be considered for payment. CMS-1500 CLAIM: Units (field 24G unshaded)
358	SECONDARY ADMINISTRATION CPT CODE NOT ALLOWED PRIOR TO PRIMARY CODE	B15 – This service/procedure requires that a qualifying service/procedure be received and covered. The qualifying other service/procedure has not been received/adjudicated.	N20 – Service not payable with other service rendered on the same date.	If the qualifying “primary” service/procedure has been rendered, complete or enter accurately the required information in the field(s) below. CMS-1500 CLAIM: Procedure code (field 24D unshaded)

APPENDIX 1 EDIT CODES, CARCS/RARCS, AND RESOLUTIONS

Edit Code	Description	CARC	RARC	Resolution
361	SECONDARY PROC CODE NOT ALLOWED PRIOR TO PRIMARY PROC CODE	B15 – This service/ procedure requires that a qualifying service/ procedure be received and covered. The qualifying other service/ procedure has not been received/adjudicated.	N20 – Service not payable with other service rendered on the same date.	If the qualifying “primary” service/procedure has been rendered, complete or enter accurately the required information in the field(s) below. CMS-1500 CLAIM: Procedure code (field 24D unshaded)
367	ADMISSION DATE/START OF CARE INVALID	16 – Claim/service lacks information which is needed for adjudication.	MA40 – Missing/incomplete/ invalid admission date.	The admission date/start of care date is invalid. Date must be six digits and numeric. Make corrections to the field(s) below. UB CLAIM: Admission date (field 12)
368	TYPE OF ADMISSION NOT VALID	16 – Claim/service lacks information which is needed for adjudication.	MA41 – Missing/incomplete/ invalid admission type.	Refer to the most current edition of the NUBC manual for valid type of admission. Enter a valid Medicaid type of admission code in the field(s) below. UB CLAIM: Admission type (field 14)
369	MONTHLY INCURRED EXPENSES MUST BE VALID	16 – Claim/service lacks information which is needed for adjudication.	M79 – Missing/incomplete/invalid charge.	This claim contains an invalid monthly expense. Enter the corrected information on a new claim.
370	SOURCE OF ADMISSION INVALID	16 – Claim/service lacks information which is needed for adjudication.	MA42 – Missing/incomplete/ invalid admission source.	Refer to the most current edition of the NUBC manual for valid source of admission. Enter a valid Medicaid source of admission code in the field below. UB CLAIM: Admission source (field 15)
373	PRINCIPAL SURG PROCEDURE DATE INVALID	16 – Claim/service lacks information which is needed for adjudication.	MA66 – Missing/incomplete/ invalid principal procedure code.	The principal surgical procedure date is invalid. Date must be six digits and numeric. Make corrections to the field(s) below. UB CLAIM: Principal procedure date (field 74)
375	OTHER SURGICAL PROCEDURE DATE INVALID	16 – Claim/service lacks information which is needed for adjudication.	M67 – Missing/incomplete/invalid other procedure code(s).	The other surgical procedure date is invalid. Date must be six digits and numeric. Make corrections to the field(s) below. UB CLAIM: Other procedure date (field 74 A-E)
376	TYPE OF BILL NOT VALID FOR MEDICAID	16 – Claim/service lacks information which is needed for adjudication.	MA30 – Missing/incomplete/ invalid type of bill.	Refer to the most current edition of the NUBC manual for valid type of bill. Enter a valid Medicaid type of bill in the field(s) below. UB CLAIM: Type of bill (field 4)

APPENDIX 1 EDIT CODES, CARCS/RARCS, AND RESOLUTIONS

Edit Code	Description	CARC	RARC	Resolution
377	FIRST DATE OF SERVICE INVALID	16 – Claim/service lacks information which is needed for adjudication.	M52 – Missing/incomplete/invalid "from" date(s) of service.	The first date of service is invalid. Date must be six digits and numeric. Make corrections to the field(s) below. UB CLAIM: Date (field 6)
378	LAST DATE OF SERVICE INVALID	16 – Claim/service lacks information which is needed for adjudication.	M59 – Missing/incomplete/invalid "to" date(s) of service.	The last date of service is invalid. Date must be six digits and numeric. Make corrections to the field(s) below. UB CLAIM: Date (field 6)
379	VALUE CODE INVALID	16 – Claim/service lacks information which is needed for adjudication.	M49 – Missing/incomplete/invalid value code(s) and/or amount(s).	This claim contains an invalid value code. Refer to the most current edition of the NUBC manual for valid value codes. Make corrections to the field(s) below. UB CLAIM: Value code (fields 39 – 41 A-D)
380	VALUE AMOUNT INVALID	16 – Claim/service lacks information which is needed for adjudication.	M49 – Missing/incomplete/invalid value code(s) and/or amount(s).	This claim contains an invalid value amount. Make corrections to the field(s) below UB CLAIM: Value amount (fields 39 – 41 A-D)
381	OCCURRENCE DATE INVALID	16 – Claim/service lacks information which is needed for adjudication.	N299 – Missing/incomplete/invalid occurrence date(s).	This claim contains invalid occurrence date(s). Dates must be six digits and numeric. Make corrections to the field(s) below UB CLAIM: Occurrence date (fields 31 – 34 A-B)
382	PATIENT STATUS NOT VALID FOR MEDICAID	16 – Claim/service lacks information which is needed for adjudication.	MA43 – Missing/incomplete/invalid patient status.	UB CLAIM: Refer to the most current edition of the NUBC manual for valid status codes. Enter a valid Medicaid patient status code (field 17).
383	OCCURR.CODE, INCL. SPAN CODES, INVALID	16 – Claim/service lacks information which is needed for adjudication.	M45 – Missing/incomplete/invalid occurrence codes.	UB CLAIM: Refer to the most current edition of the NUBC manual for valid occurrence codes and occurrence span codes. Enter the valid Medicaid occurrence codes (fields 31 – 34, A – B) and the occurrence span codes (fields 35-36, A – B).
384	CONDITION CODE INVALID	16 – Claim/service lacks information which is needed for adjudication.	M44 – Missing/incomplete/invalid condition code.	UB CLAIM: Refer to the most current edition of the NUBC manual for valid condition codes. Enter a valid Medicaid condition code (fields 18 – 28).
385	TOTAL CHARGE INVALID	16 – Claim/service lacks information which is needed for adjudication.	M54 – Missing/incomplete/invalid total charges.	UB CLAIM: Total charge must be numeric. Enter the correct numeric total charge (field 47).
387	NON COVERED CHARGE INVALID	16 – Claim/service lacks information which is needed for adjudication.	M54 – Missing/incomplete/invalid total charges.	UB CLAIM: Charges must be numeric. Enter the correct charge (field 48).

APPENDIX 1 EDIT CODES, CARCS/RARCS, AND RESOLUTIONS

Edit Code	Description	CARC	RARC	Resolution
390	TPL PAYMENT AMT NOT NUMERIC	16 – Claim/service lacks information which is needed for adjudication.	M49 – Missing/incomplete/invalid value code(s) and/or amount(s).	<p>Enter the numeric payment amount from all primary insurance companies in the field(s) below. Enter 0.00 if no payment was received. If the claim denied by the other insurance company, put a "1" (denial indicator) – see field below. If no third party was involved, delete information entered in the field(s).</p> <p>CMS 1500 CLAIM: Third party payment amount (fields - 9C, 11B and 29). If payment is denied by other insurance, put a "1" (denial indicator) (field 10D).</p> <p>UB CLAIM: Third party payment amount (field 54). If payment is denied, enter 0.00 (field 54) and also enter code 24 and the date of denial in the Occurrence Code (fields 31-34 A and B).</p>
391	PATIENT PRIOR PAYMENT AMT NOT NUMERIC	16 – Claim/service lacks information which is needed for adjudication.	M49 – Missing/incomplete/invalid value code(s) and/or amount(s).	<p>UB CLAIM: Verify the payment amount and enter the correct numeric amount (field 54).</p>
394	OCCURRENCE SPAN CODES"FROM"DATE INVALID	16 – Claim/service lacks information which is needed for adjudication.	N300– Missing/incomplete/invalid occurrence span dates.	<p>The claim contains an invalid occurrence span code "from" date. Dates must be six digits and numeric. Make corrections to the field(s) below.</p> <p>UB CLAIM: Occurrence span date (fields 35 – 36 A-B)</p>
395	OCCURRENCE SPAN CODES"THRU"DATE INVALID	16 – Claim/service lacks information which is needed for adjudication.	N300– Missing/incomplete/invalid occurrence span dates.	<p>The claim contains an invalid occurrence span code "thru" date. Date must be six digits and numeric. Make corrections to the field(s) below.</p> <p>UB CLAIM: Occurrence span date (fields 35 – 36 A-B)</p>
400	TPL CARR and POLICY # MUST BOTH BE PRESENT	22 – This care may be covered by another payer per coordination of benefits.		<p>Enter a valid carrier code and a valid policy number. Make sure to indicate whether the primary insurance denied or paid the claim as noted in the 150 resolution.</p> <p>CMS-1500 CLAIM: Carrier code (fields 9D and 11C), policy number (fields 9A and 11) and denial indicator (field 10D)</p> <p>UB CLAIM: Carrier code (field 50), policy number (field 60) and denial indicator (field 31 A-34 B).</p>

APPENDIX 1 EDIT CODES, CARCS/RARCS, AND RESOLUTIONS

Edit Code	Description	CARC	RARC	Resolution
401	AMT IN OTHER SOURCES/NO TPL CARRIER CODE	22 – This care may be covered by another payer per coordination of benefits.		<p>Enter the applicable third party insurance information for the carrier code, policy number and amount paid. If there are more than two other insurance companies that have paid, enter the total combined amounts paid by all insurance companies. The total combined amounts should be equal to all amounts received from insurance. Make sure to indicate whether the primary insurance denied or paid the claim as noted in the 150 resolution. If the insurance company denied payment, put the denial indicator "1" in the TPL field. If there is no third party involved, be sure all third party fields are deleted of information.</p> <p>Make corrections to the field(s) below.</p> <p>CMS-1500 CLAIM: Carrier code (fields 9D and 11C), policy number (fields 9A and 11), amount insurance paid (fields 9C and 11B), total combined insurance amount received (field 29), TPL indicator (field 10D)</p>
402	DEDUCTIBLE EXCEEDS CALENDAR YEAR LIMIT	1 - Deductible amount		<p>UB CLAIM: Refer to the EOMB for the deductible amount (including blood deductible). If the amount entered is incorrect, submit a new claim with the corrected information. If it matches, attach the EOMB/Medicare electronic printout to the new claim for review and consideration of payment. Do not add professional fees in the deductible amount. Professional fees should be filed separately on a CMS-1500 form under the hospital-based physician provider number.</p>
403	INCURRED EXPENSES NOT ALLOWED	45 – Charge exceeds fee schedule/maximum allowable or contracted/ legislated fee arrangement.		<p>Verify the requested charge amount. If the charge amount is incorrect, submit a new claim with the corrected information.</p>
411	ANESTHESIA PROC REQUIRES ANES. MODIFIER	4 – The procedure code is inconsistent with the modifier used, or a required modifier is missing.	N519 – Invalid combination of HCPCS modifiers.	<p>An anesthesia procedure requires an anesthesia modifier. Refer to the current list of anesthesia modifiers found in section 2 of your provider manual. Make corrections to the field(s) below.</p> <p>CMS-1500 CLAIM: Modifier (field 24D unshaded)</p>
412	SURG PROC NOT VALID W/ANES. MODIFIER	4 – The procedure code is inconsistent with the modifier used, or a required modifier is missing.	N519 – Invalid combination of HCPCS modifiers.	<p>Enter the appropriate anesthesia procedure when an anesthesiologist administers anesthesia during a surgical procedure. Make corrections to the field(s) below.</p> <p>CMS-1500 CLAIM: Procedure code (field 24D unshaded)</p> <p>UB CLAIM: Procedure code (field 44)</p>

APPENDIX 1 EDIT CODES, CARCS/RARCS, AND RESOLUTIONS

Edit Code	Description	CARC	RARC	Resolution
450	ASD SRVC/PROV OR RECIP DOES NOT MATCH	A1 – Claim/service denied.	N30 – Patient ineligible for this service.	Recipient is not designated for ASD state plan services. Verify that the Medicaid ID number matches the patient served. Check the procedure code(s) to ensure the correct codes were billed. Submit a new claim with the corrected information. CMS-1500 CLAIM: Medicaid ID (field 1A), procedure code (field 24D unshaded)
460	PROCEDURE CODE / INVOICE TYPE INCONSISTENT	16 – Claim/service lacks information which is needed for adjudication.	MA30 – Missing/incomplete/invalid type of bill.	Oral & Maxillofacial Surgeons must file CPT procedure codes on the CMS-1500 and CDT procedure codes on the ADA Claim Form.
463	INVALID TOTAL DAYS	16 – Claim/service lacks information which is needed for adjudication.	M59 – Missing/incomplete/invalid "to" date(s) of service.	The total days entered on the claim are invalid. Submit a new claim with the corrected information.
468	CARRIER CODE 619 (MEDICAID) LISTED TWICE	16 – Claim/service lacks information which is needed for adjudication.	M56 – Missing/incomplete/invalid payer identification.	UB CLAIM: Carrier code 619 is listed twice on either the first or second "other payer" line (field 50). Submit a new claim with the corrected information. Do not remove the 619 after "Medicaid Carrier ID."
469	INVALID LINE NET CHARGE	16 – Claim/service lacks information which is needed for adjudication.	M49 – Missing/incomplete/invalid value code(s) and/or amount(s).	This claim contains an invalid line net charge. Submit a new claim with the corrected information.
501	INVALID DATE ON REVENUE LINE	16 – Claim/service lacks information which is needed for adjudication.	N301 – Missing/incomplete/invalid procedure date(s).	UB CLAIM: This claim contains an invalid date on the revenue line. Enter the correct date (field 45).
502	DOS AFTER THE ENTRY DATE/ JULIAN DATE	110 – Billing date predates service date.		Verify the date of service. A claim cannot be submitted prior to the date of service. Make corrections to the field(s) below. CMS-1500 CLAIM: Date of service (field 24A unshaded)
504	PROVIDER TYPE AND INVOICE INCONSISTENT	170 – Payment is denied when performed/billed by this type of provider.	N95 – This provider type/provider specialty may not bill this service.	Provider has filed the wrong claim form. Please refer to your provider manual for information on claims filing.
505	MISSING DATE ON REVENUE LINE	16 – Claim/service lacks information which is needed for adjudication.	N301 – Missing/incomplete/invalid procedure date(s).	UB CLAIM: The date is missing from the revenue line. Enter the date (field 45).

APPENDIX 1 EDIT CODES, CARCS/RARCS, AND RESOLUTIONS

Edit Code	Description	CARC	RARC	Resolution
506	PANEL CODE and REVENUE CODE BILLED	16 – Claim/service lacks information which is needed for adjudication.	M50 – Missing/incomplete/ invalid revenue code(s).	UB CLAIM: Individual panel code and procedure codes included in the panel cannot be billed in combination on the claim for the same dates of service. Submit a new claim with the corrected information.
507	MANUAL PRICING REQUIRED	133 - The disposition of the claim/service is pending further review.		Submit a new claim and attach appropriate clinical documentation (i.e., QIO prior authorization, manufacture pricing, invoices, etc.). Please refer to the appropriate section in your provider manual.
508	NO LINE ITEM RECORD	16 – Claim/service lacks information which is needed for adjudication.	N34 – Incorrect claim form/ format for this service.	This claim cannot be processed because there is no line item information. Submit a new claim with the corrected information.
509	DOS OVER 2 YRS XOVER/ EXT CARE CLM ONLY	29 – The time limit for filing has expired.	N30 – Patient ineligible for this service.	<p>Claims for payment of Medicare cost sharing amounts must be received and entered into the claims processing system within two years from the date of service or date of discharge, or up to six months following the date of Medicare payment, whichever is later. Attach appropriate documentation (Medicare EOMB) to each claim</p> <p>NURSING HOME PROVIDERS: Submit claim and appropriate documentation to :</p> <p style="padding-left: 40px;">MCCS Nursing Facility Claims Post Office Box 100112 Columbia, SC 29202</p> <p>Refer to the timely filing guidelines in the appropriate section of your provider manual.</p>

APPENDIX 1 EDIT CODES, CARCS/RARCS, AND RESOLUTIONS

Edit Code	Description	CARC	RARC	Resolution
510	DOS IS MORE THAN 1 YEAR OLD	29 – The time limit for filing has expired.	N30 – Patient ineligible for this service.	<p>Claims for retroactive eligibility must be received and entered into the claims processing system within six months of the recipient's eligibility being added to the Medicaid eligibility system AND be received within three years from the date of service or date of discharge (for hospital claims). If the above time frames are met, attach one of the following documents listed below with each claim.</p> <p>1) DHHS Form 945, which is a statement verifying the retroactive determination furnished by the eligibility worker, or</p> <p>2) The computer generated Medicaid eligibility approval letter notifying the recipient that Medicaid benefits have been approved.</p> <p>This can be furnished by the recipient or the eligibility worker. (This is different from the Certificate of Creditable Coverage.)</p> <p>For NURSING HOME PROVIDERS: Submit claim and appropriate documentation to:</p> <p style="text-align: center;">MCCS Nursing Facility Claims Post Office Box 100112 Columbia, SC 29202</p> <p>Refer to the timely filing guidelines in the appropriate section of your provider manual.</p>
513	INCONSISTENT MEDICARE CARRIER CODE	16 – Claim/service lacks information which is needed for adjudication.	M56 – Missing/incomplete/invalid payer identification.	<p>Enter the correct Medicare Part A or Part B carrier code in the field(s) below.</p> <p>CMS-1500 CLAIM: Carrier code (fields 9D and 11C)</p> <p>UB CLAIM: Carrier code (field 50)</p>
514	PROC RATE/MILE X MILES NOT=SUBMIT CHRG	16 – Claim/service lacks information which is needed for adjudication.	M79 – Missing/incomplete/invalid charge.	<p>Check the calculations for the rates, miles and submitted charges. Submit a new claim with the corrected information.</p>
515	AMBUL/ITP TRANS. MILEAGE LIMITATION	16 – Claim/service lacks information which is needed for adjudication.	M22-Missing/incomplete/invalid number of miles traveled.	<p>Check the mileage entered on the claim. If corrections are needed, submit a new claim with the corrected information. For review and consideration of payment, attach clinical documentation to the new claim to substantiate the mileage being billed.</p>
517	WAIVER SERVICE BILLED. RECIPIENT NOT IN A WAIVER.	A1 – Claim/service denied.	N30 – Patient ineligible for this service.	<p>The claim was submitted for a waiver-specific procedure code, but the recipient was not a participant in a Medicaid waiver. Verify that the correct procedure code and Medicaid ID were billed. Make corrections to the field(s) below.</p> <p>CMS-1500 CLAIM: Medicaid ID (field 1A), procedure code (field 24D unshaded)</p>

APPENDIX 1 EDIT CODES, CARCS/RARCS, AND RESOLUTIONS

Edit Code	Description	CARC	RARC	Resolution
518	PROCEDURE CODE COMBINATION NON-COVERED OR INVALID	16 – Claim/service lacks information which is needed for adjudication.	N56 – Procedure code billed is not correct/valid for the services billed or the date of service billed.	For further assistance, contact DentaQuest at 1-888-307-6553.
519	CMS REBATE TERM DATE HAS EXPIRED/ENDED	29 – The time limit for filing has expired.	N30 – Patient ineligible for this service.	If the National Drug Code (NDC) end date <u>has not</u> expired for that particular date of service, make the appropriate correction and attach a copy of drug label indicating the NDC number billed, as well as the expiration date of the drug administered. Make corrections to the field(s) below. CMS-1500 CLAIM: NDC (field 24A shaded)
527	WAIVER RECIPIENT/REQUIRES WAIVER CASE MANAGEMENT (WCM) PROVIDER	A1 – Claims/service denied.	N30 – Patient ineligible for this service	This claim was submitted for a waiver recipient, but the provider is not a Waiver Case Management (WCM) provider. Verify that the Medicaid ID, Provider ID and/or NPI and procedure code(s) were billed correctly. Make corrections to the field(s) below. CMS-1500 CLAIM: Medicaid ID (field 1A), procedure code (field 24D unshaded), Provider ID# (field 24J/field 33)
528	PRTF WAIVER RECIPIENT BUT NOT WAIVER SERVICE	A1 – Claim/service denied.	N379 – Claim level information does not match line level information.	The claim was submitted with a procedure code/service that is not in the PRTF service array. Enter the correct procedure code in the field(s) below. CMS-1500 CLAIM: Procedure code (field 24D unshaded)
529	REVENUE CODE BEING BILLED OVER 15 TIMES PER CLAIM	A1 – Claim/service denied.	M50 – Missing/incomplete/invalid revenue code(s).	UB CLAIM: This edit code cannot be manually corrected. A new claim must be submitted.
532	RECIPIENT NOT ELIGIBLE FOR NFP WAIVER SERVICES	A1 – Claims/service denied.	N30 – Patient ineligible for this service	The claim was submitted with a Nurse Family Partnership (NFP) Waiver specific procedure code, but the recipient was not eligible for NFP Waiver services. Verify that the correct procedure code and Medicaid ID were billed. Make corrections to the field(s) below. CMS-1500 CLAIM: Medicaid ID (field 1A), procedure code (field 24D unshaded)
533	DOS IS MORE THAN 3 YEARS OLD	29 – The time limit for filing has expired.	N30 – Patient ineligible for this service.	Claim exceeds timely filing limits and will not be considered for payment. Refer to the timely filing guidelines in the appropriate section of your provider manual.

APPENDIX 1 EDIT CODES, CARCS/RARCS, AND RESOLUTIONS

Edit Code	Description	CARC	RARC	Resolution
534	PROVIDER/CCN DO NOT MATCH FOR ADJUSTMENT	16 – Claim/service lacks information which is needed for adjudication.	M47 –Missing/incomplete/invalid internal or document control number.	Review the original claim and verify the provider number from that claim. Make sure that the correct original provider number is entered on the adjustment claim.
536	PROCEDURE-MODIFIER NOT COVERED ON DOS	182 – Procedure modifier was invalid on the date of service.	N517 – Resubmit a new claim with the requested information.	<p>The procedure code and the modifier are not covered for the date of service billed on the claim. Verify that the correct date of service, procedure code and modifier combination were entered. Make corrections to the field(s) below.</p> <p>CMS-1500 CLAIM: Date of service (field 24A unshaded), procedure code and modifier (field 24D unshaded)</p>
537	PROC-MOD COMBINATION NON-COVERED/INVALID	4 – The procedure code is inconsistent with the modifier used, or a required modifier is missing.	N519 – Invalid combination of HCPCS modifiers.	<p>The procedure code and modifier combination are not covered or invalid. Verify that the correct procedure code and modifier combination were entered. Make corrections to the field(s) below.</p> <p>CMS-1500 CLAIM: Procedure code and modifier (field 24D unshaded) Note: If reimbursement is for an assistant surgeon OR multiple births ONLY use the Modifier (GB or CG) on the applicable line(s); attach appropriate clinical documentation (i.e., discharge summary, operative notes, etc.) to the NEW claim for review and consideration for payment.</p>
538	PATIENT PAYMENT EXCEEDS MED NON-COVERED	23 – The impact of prior payer(s) adjudication including payments and/or adjustments.		<p>Verify that the prior payment and the total non-covered amounts were entered correctly. A Medicaid recipient is not liable for charges unless they are non-covered services. Make corrections to the field(s) below.</p> <p>UB CLAIM: Prior payments (field 54), Non-covered charges (field 48)</p>
539	MEDICAID NOT LISTED AS PAYER	31 – Patient cannot be identified as our insured.		UB CLAIM: Enter Medicaid payer code 619 (field 50 A - C) which corresponds with the line on which you entered the Medicaid ID number (field 60 A – C).
540	ACCOM REVENUE CODE/OP CLAIM INCONSIST	16 – Claim/service lacks information which is needed for adjudication.	M56 – Missing/incomplete/invalid payer identification.	UB CLAIM: Room accommodation revenue codes cannot be used on an outpatient claim. If the room accommodation revenue codes are correct, check the bill type (field 4) and the Health Plan ID (field 51).
541	MISSING LINE ITEM/REVENUE CODE	16 – Claim/service lacks information which is needed for adjudication.	M50 – Missing/incomplete/invalid revenue code (s).	UB CLAIM: The revenue code for the line item is missing. The two digits before the edit code tell you on which line the revenue code is missing. Enter the correct revenue code (field 42) for that line.

APPENDIX 1 EDIT CODES, CARCS/RARCS, AND RESOLUTIONS

Edit Code	Description	CARC	RARC	Resolution
542	BOTH OCCUR CODE and DATE NEC INC SPAN CODE	16 – Claim/service lacks information which is needed for adjudication.	M46 – Missing/incomplete/invalid occurrence span codes.	UB CLAIM: If you have entered an occurrence code (fields 31 – 36 A and B), an occurrence date must be entered. If you have entered an occurrence date in any of these fields, an occurrence code must also be entered.
543	VALUE CODE/AMOUNT MUST BOTH BE PRESENT	16 – Claim/service lacks information which is needed for adjudication.	M49 – Missing/incomplete/invalid value code(s) and/or amount(s).	UB CLAIM: If you have entered a value code (fields 39 through 41 A - D), a value amount must also be entered. If you have entered a value amount in these fields, a value code must also be entered.
544	NURSING HOME CLAIMS SUBMITTED VIA 837	16 – Claim/service lacks information which is needed for adjudication.	N34 – Incorrect claim form/format for this service.	For further assistance, contact South Carolina Medicaid EDI Support Center at 1-888-289-0709.
545	NO PROCESSABLE LINES ON CLAIM	16 – Claim/service lacks information which is needed for adjudication.	N34 – Incorrect claim form/format for this service.	All lines on the claim have been rejected or deleted. This edit cannot be manually corrected. Submit a new claim with the corrected information.
546	SURGICAL PROCEDURE MUST BE REPORTED AT THE REVENUE CODE LINE LEVEL	16 – Claim/service lacks information which is needed for adjudication.	M20 – Missing/incomplete/invalid HCPCS.	UB CLAIM: This claim is incomplete. Enter the surgical procedure code(s) on the claim at the revenue code line level (field 44).
547	PRINCIPAL SURG PROC AND DTE REQUIRED	16 – Claim/service lacks information which is needed for adjudication.	MA66 – Missing/incomplete/invalid principal procedure code.	UB CLAIM: This claim is incomplete. Enter the surgical procedure code and date (field 74).
548	OTHER SURG PROC AND DATE MUST BE PRESENT	16 – Claim/service lacks information which is needed for adjudication.	M67 – Missing/incomplete/invalid other procedure code(s).	UB CLAIM: This claim is incomplete. Enter the other surgical procedure codes and dates (fields 74 A – E).
550	REPLACE/VOID BILL/ORIGINAL CCN MISSING	16 – Claim/service lacks information which is needed for adjudication.	M47 – Missing/incomplete/invalid internal or document control number.	UB CLAIM: Check the remittance advice for the paid claim you are trying to replace or cancel to find the CCN. Enter the CCN (field 64).
551	TYPE ADMISSION/SOURCE CODE INCONSISTENT	16 – Claim/service lacks information which is needed for adjudication.	MA41 – Missing/incomplete/invalid admission type.	Check the most current edition of the NUBC manual for valid codes for the type of admission and source of admission. Enter the valid Medicaid codes in the field(s) below and submit a new claim. UB CLAIM: Admission type (field 14), admission source (field 15)

APPENDIX 1 EDIT CODES, CARCS/RARCS, AND RESOLUTIONS

Edit Code	Description	CARC	RARC	Resolution
552	MEDICARE INDICATED/NO MEDICAID LIABILITY	23 – The impact of prior payer(s) adjudication including payments and/or adjustments.		<p>Medicare coverage was indicated on the claim form. Enter the correct and complete insurance information in the field(s) below.</p> <p>CMS-1500 CLAIM: Insurance carrier code (fields 9D and 11C), policy number (field 9A and 11), insurance amount paid (fields 9C and 11B)</p> <p>UB CLAIM: Insurance carrier code (field 50), policy number (field 60), insurance amount paid (field 54)</p>
553	ALLOW AMT=ZERO/UNABLE TO DETERMINE PYMT	16 – Claim/service lacks information which is needed for adjudication.	M79 – Missing/incomplete/invalid charge.	<p>UB CLAIM: Information is incorrect or missing which is necessary to allow the Medicaid system to calculate the payment for the claim. Check for errors in the following fields: revenue codes (field 42), CPT codes (field 44), ICD surgical codes (field 74), diagnosis codes (field 67), condition codes (fields 18 – 28) and value codes (fields 39-41 A-D) as applicable. If this edit code appears with other edit codes, it may be resolved by correcting the other edit codes first</p>
554	VALUE CODE/3RD PARTY PAYMENT INCONSISTENT	16 – Claim/service lacks information which is needed for adjudication.	MA92 – Missing plan information for other insurance.	<p>UB CLAIM: If you have entered value code 14 (fields 39 through 41 A – D), you must also enter a prior payment (field 54).</p>
555	TPL PAYMENT > PAYMENT DUE FROM MEDICAID	23 – The impact of prior payer(s) adjudication including payments and/or adjustments.		<p>UB CLAIM: Correct the payment amount you have entered in prior payment (field 54). If the amount is correct, no payment from Medicaid is due. Do not submit a new claim.</p>
557	CARR PYMTS MUST = OTHER SOURCES PYMTS	22 – This care may be covered by another payer per coordination of benefits.		<p>If any amount appears in the amount received from insurance field, you must indicate a third party payment. If there is no third party insurance involved, delete information entered in the insurance fields. Make corrections to the field(s) below.</p> <p>CMS-1500 CLAIM: Insurance amount paid (fields 9C and 11B), amount rec'd insurance (field 29)</p>
558	REVENUE CHGS NOT WITHIN +- \$1 OF TOTAL	16 – Claim/service lacks information which is needed for adjudication.	M54 – Missing/incomplete/invalid total charges.	<p>UB CLAIM: Recalculate your revenue charges (field 47). If a line has been deleted by you on a previous claim submission the charges on these lines should no longer be added into the total charges.</p>
559	MEDICAID PRIOR PAYMENT NOT ALLOWED	B13 – Previously paid. Payment for this claim/service may have been provided in a previous payment.		<p>UB CLAIM: Prior payment from Medicaid (field 54 A - C) should never be indicated on a claim. Make the appropriate correction.</p>

APPENDIX 1 EDIT CODES, CARCS/RARCS, AND RESOLUTIONS

Edit Code	Description	CARC	RARC	Resolution
560	REVENUE CODES INCONSISTENT	16 – Claim/service lacks information which is needed for adjudication.	M50 – Missing/incomplete/invalid revenue code(s).	UB CLAIM: Check for revenue code errors (field 42). Revenue code 100 is an all-inclusive revenue code and cannot be used with any other revenue code except 001, which is the total charges revenue code.
561	CLAIM ALREADY DEBITED (RETRO-MEDICARE), CANNOT ADJUST	23 – The impact of prior payer(s) adjudication including payments and/or adjustments.		Retroactive Medicare claim already debited or scheduled for debit. Cannot adjust this claim. Contact the PSC.
562	CLAIM ALREADY DEBITED (HEALTH CLAIM), CANNOT ADJUST	23 – The impact of prior payer(s) adjudication including payments and/or adjustments.		Retroactive Healthcare claim already debited or scheduled for debit. Cannot adjust this claim. Contact the PSC.
563	CLAIM ALREADY DEBITED (PAY & CHASE CLAIM), CANNOT ADJUST	23 – The impact of prior payer(s) adjudication including payments and/or adjustments.		Medicaid Pay & Chase claim already debited or scheduled for debit. Cannot adjust this claim. Contact the PSC.
564	OP REV 450,459,510,511 COMB NOT ALLOWED	16 – Claim/service lacks information which is needed for adjudication.	M50- Missing/incomplete/invalid revenue code(s).	<p>UB CLAIM: These revenue codes should never appear in combination on the same claim. If a recipient was seen in the emergency room, clinic, and treatment room (field 14) on the same date of service for the same or related condition, charges for both visits should be combined under either revenue code 450, 510, or 761 (field 42).</p> <p>If the recipient was seen in the ER and clinic on the same date of service for unrelated conditions, both visits should be billed on separate claims using the correct revenue code.</p> <p>If the recipient is a PEP member, and was triaged in the ER, the submitted claim should be filed with only revenue code 459. No other revenue codes should be filed with revenue code 459.</p>
565	THIRD PARTY PAYMENT/NO 3RD PARTY ID	22 - This care may be covered by another payer per coordination of benefits.		UB CLAIM: If a prior payment is entered (field 54), information in all other TPL-related fields (50 and 60) must also be entered.
567	NONCOV CHARGES > OR = TOTAL CHARGES	16 – Claim/service lacks information which is needed for adjudication.	M54 – Missing/incomplete/invalid total charges.	UB CLAIM: Check the total of non-covered charges (field 48) and total charges (field 47) to see if they were entered correctly. If they are correct, no payment from Medicaid is due. If incorrect, submit a new claim.

APPENDIX 1 EDIT CODES, CARCS/RARCS, AND RESOLUTIONS

Edit Code	Description	CARC	RARC	Resolution
568	CORRESPONDING ADJUSTMENT (VOID) IS SUSPENDED OR DENIED	107 –The related or qualifying claim/service was not previously paid or identified on this claim.		Review the edit code assigned to the void adjustment claim to determine if it can be corrected. If the void adjustment claim can be corrected, make the necessary changes and submit a new claim
569	ORIGINAL CCN IS INVALID OR ADJUSTMENT CLAIM	16 – Claim/service lacks information which is needed for adjudication.	M47 – Missing/incomplete/invalid internal or document number.	Check the original CCN on the Form 130 as it is either invalid or a CCN for an adjustment claim. Correct the Form 130 and resubmit.
570	OP REV 760 762, 769 COMB NOT ALLOWED	16 – Claim/service lacks information which is needed for adjudication.	M50- Missing/incomplete/invalid revenue code(s).	UB CLAIM: These revenue codes (field 42) cannot be used in combination for the same day (field 45); bill either revenue code 762 or 769 on an outpatient claim.
575	REPLACE/VOID CLM/CCN INDICATED NOT FOUND	16 – Claim/service lacks information which is needed for adjudication.	M47 – Missing/incomplete/invalid internal or document control number.	NOTE: Only paid claims can be replaced or voided. Review the original claim and verify the claim control number (CCN) and recipient Medicaid ID number from that claim. Make sure that the correct original CCN and recipient Medicaid ID number are on the new claim. UB CLAIM: Check the CCN you have entered (field 64 A – C) with the CCN on the remittance advice of the paid claim you want to replace or void. If this edit appears with other edits, it may be corrected by correcting the other edit codes. If edit code 575 and 863 are the only edits on the replacement claim (new claim), the replacement claim criteria have not been met (see Section 3 on replacement claims).
576	TYPE OF BILL AND PROVIDER TYPE INCONSISTENT	16 – Claim/service lacks information which is needed for adjudication.	MA30 – Missing/incomplete invalid type of bill.	UB CLAIM: If the bill type you have entered (field 4) is 131 or 141, you must use your outpatient number (field 51). If the bill type is 111 (field 4), you must use your inpatient number.
584	NATIVE AMERICAN HEALTH SERVICE PROCEDURE-MODIFIER COMBINATION NON-COV/INVALID	4 - The procedure code is inconsistent with the modifier used or a required modifier is missing.	N519 – Invalid combination of HCPCS modifiers.	The procedure code and modifier combination are not covered or invalid. Verify that the correct procedure code and modifier combination were entered. Make corrections to the field(s) below. CMS-1500 CLAIM: Procedure code and modifier (field 24D unshaded)
587	1ST DATE OF SERV SUBSEQUENT TO LAST DOS	16 – Claim/service lacks information which is needed for adjudication.	MA31- Missing/incomplete/invalid beginning and ending dates of the period billed.	UB CLAIM: Correct the "from" and "through" dates (field 6). "From" date must be before "through" date. Be sure you check the year closely.

APPENDIX 1 EDIT CODES, CARCS/RARCS, AND RESOLUTIONS

Edit Code	Description	CARC	RARC	Resolution
588	1ST DOS SUBSEQUENT TO ENTRY DATE	16 – Claim/service lacks information which is needed for adjudication.	MA31- Missing/incomplete/invalid beginning and ending dates of the period billed.	UB CLAIM: Correct the "from" date of service (field 6). Be sure to check the year closely.
589	LAST DOS SUBSEQUENT TO DATE OF RECEIPT	16 – Claim/service lacks information which is needed for adjudication.	MA31- Missing/incomplete/invalid beginning and ending dates of the period billed.	UB CLAIM: Correct the "through" date of service (field 6). Be sure to check the year closely.
590	NO DISCHARGE DATE ON FINAL BILL	16 – Claim/service lacks information which is needed for adjudication.	N50 – Missing/incomplete/invalid discharge information.	UB CLAIM: Enter the discharge date (field 6). Submit a new claim with the corrected information.
591	NCCI – PROCEDURE CODE COMBINATION NOT ALLOWED	236 - This procedure or procedure/modifier combination is not compatible with another procedure or procedure/modifier combination provided on the same day according to the National Correct Coding Initiative.		<p>This procedure code combination is not allowed on the same date of service. Therefore, only one procedure code was paid.</p> <p>Note: The National Correct Coding Initiative (NCCI) does not allow the rendering or payment of certain procedure codes on the same date of service. For NCCI guidelines and specific code combinations; please refer to Medicaid bulletins about NCCI edits or the CMS website.</p>
594	FINAL BILL/DISCHRG DTE BEFORE LAST DOS	16 – Claim/service lacks information which is needed for adjudication.	N50 – Missing/incomplete/invalid discharge information.	UB CLAIM: Check the occurrence code 42 and date (fields 31 through 34 A and B), and the "through" date (field 6). These dates must be the same.
597	ACCOMODATION UNITS/STMT PERIOD INCONSISTENT	16 – Claim/service lacks information which is needed for adjudication.	MA31- Missing/incomplete/invalid beginning and ending dates of the period billed.	UB CLAIM: Check the dates entered (field 6); the covered days calculated (field 7); the discharge date (fields 31 through 34 A – B) and the units entered for accommodation revenue codes (field 42) the discharge date and "through" date must be the same). If the dates (field 6) are correct, the system calculated the correct number of days, so the units for accommodation revenue codes should be changed. If the dates are incorrect, correcting the dates will correct the edit.
598	QIO INDICATOR 3/ APPROVAL DATES REQUIRED	16 – Claim/service lacks information which is needed for adjudication.	M52 – Missing/incomplete/invalid "from" date(s) of service.	UB CLAIM: If condition code C3 is entered (fields 31 through 34 A – B), the approved dates must be entered in occurrence span, (fields 35-36 A or B).
599	QIO DATES/OCCUR SPAN DATES N/SEQUENCED	16 – Claim/service lacks information which is needed for adjudication.	M52 – Missing/incomplete/invalid "from" date(s) of service.	UB CLAIM: The dates which have been entered (fields 35 - 36 A or B) (occurrence span), do not coincide with any date in the statement covers dates (field 6). There must be at least one date in common in these two fields.

APPENDIX 1 EDIT CODES, CARCS/RARCS, AND RESOLUTIONS

Edit Code	Description	CARC	RARC	Resolution
600	QIO DATE/STATEMENT COVERS DATES DON'T OVERLAP	16 – Claim/service lacks information which is needed for adjudication.	M52 – Missing/incomplete/invalid "from" date(s) of service.	UB CLAIM: The date(s) of service do not coincide with statement covers dates (field 6). Verify the approved date(s) received from the QIO are correct.
603	REVENUE/CONDITION/VALUE CODES INCONSISTENT	16 – Claim/service lacks information which is needed for adjudication.	M49 – Missing/incomplete/invalid value code(s) and/or amount(s).	Medicaid only sponsors a semi-private room. When a private room revenue code is used, condition code 39 or value codes 01 or 02 and value amounts must be on the claim. See current NUBC manual for definition of codes. Make corrections to the field(s) below. UB CLAIM: Condition codes (fields 18-28), value codes (39-41 A-D), revenue codes (field 42)
605	NCCI - UNITS OF SERVICE EXCEED LIMIT	273 – Coverage/program guidelines were exceeded.		The number of units billed on the specified line exceeds the allowable limit based on NCCI guidelines. Note: For NCCI guidelines, please refer to Medicaid bulletins about NCCI edits or the CMS website.
606	CASE MANAGEMENT PROVIDER/SERVICE NOT CASE MANAGEMENT	170 – Payment is denied when performed/billed by this type of provider.	N95 – This provider type/provider specialty may not bill this service.	Verify that the correct taxonomy code has been entered on the claim. Submit a new claim with the corrected information. Make corrections to the field below: CMS-1500 CLAIM: Taxonomy code (field 24J shaded)
636	COPAYMENT AMOUNT EXCEEDS ALLOWED AMOUNT	23 – The impact of prior payer(s) adjudication including payments and/or adjustments.		The Medicaid recipient is responsible for a Medicaid copayment for this service/date of service. The allowed payment amount is less than the recipient's copayment amount; therefore no payment is due from Medicaid. Please collect the copayment from the Medicaid recipient. Do not submit a new claim.
637	COINS AMT GREATER THAN PAY AMT	23 – The impact of prior payer(s) adjudication including payments and/or adjustments.		UB CLAIM: Correct the coinsurance amount (fields 39 A-41 D). If the coinsurance amount is correct, attach a copy of the Medicare EOMB.
642	MEDICARE COST SHARING REQUIRES COINS/DEDUCTIBLE	16 – Claim/Service lacks information which is needed for adjustment.	N479 – Missing Explanation of Benefits (Coordination of Benefits or Medicare Secondary Payer).	UB CLAIM: For Medicaid to consider payment of the claim, the Medicare coinsurance and deductible (fields 39 – 41 A-D) must be present.
672	NET CHRG/TOTAL DAYS X DAILY RATE UNEQUAL	16 – Claim/service lacks information which is needed for adjudication.	M54 – Missing/incomplete/invalid total charges.	Make the appropriate correction(s) to calculations on the claim.

APPENDIX 1 EDIT CODES, CARCS/RARCS, AND RESOLUTIONS

Edit Code	Description	CARC	RARC	Resolution
673	REJECT LOC 6 - EXCLUDES SWING BEDS	96 – Non-covered charge(s).	N188 – The approved level of care does not match the procedure code submitted.	If there is a recurring income change that impacts the coinsurance payment, submit a new claim and attach appropriate documentation (Form 181, EOMB).
674	NH RATE - PAT DAY INC NOT = PAT DAY RATE	16 – Claim/service lacks information which is needed for adjudication.	N153 – Missing/incomplete/invalid room and board rate.	Make the appropriate corrections to the rate amounts on the claim.
690	OTHER SOURCES AMT MORE THAN MEDICAID AMT	23 – The impact of prior payer(s) adjudication including payments and/or adjustments.		Verify and correct the dollar amounts entered in the insurance payment field(s) below. If the amounts are correct, no payment is due from Medicaid. Do not submit a new claim. CMS-1500 CLAIM: Insurance amount paid (fields 9C and 11B), amount rec'd insurance (field 29)
693	MENTAL HEALTH VISIT LIMIT EXCEEDED	273 – Coverage/ program guidelines were exceeded.		Additional services require Prior Authorization from the QIO. If the authorization number is incorrect, submit a new claim with the corrected information. Contact the QIO for review and consideration of authorization for additional visits.
700	PRIMARY/PRINCIPAL DIAG CODE NOT ON FILE	16 – Claim/service lacks information which is needed for adjudication.	MA63 – Missing/incomplete/ invalid principal diagnosis.	Medicaid requires the complete diagnosis code as specified in the current edition of Volume I of the ICD-CM manual, (including fifth digit sub-classification when listed). Check for valid diagnosis code in Volume I of the ICD-CM manual and make corrections to the field (s) below. CMS-1500 CLAIM: Diagnosis code (field 21) UB CLAIM: Diagnosis code (field 67)
701	SECONDARY/ OTHER DIAG CODE NOT ON FILE	16 – Claim/service lacks information which is needed for adjudication.	M64 – Missing/incomplete/invalid other diagnosis.	Follow the resolution for edit code 700 and submit a new claim. The secondary diagnosis code appears in the fields below. CMS-1500 CLAIM: Diagnosis code (field 21) UB CLAIM: Diagnosis code (fields 67 A-Q)

APPENDIX 1 EDIT CODES, CARCS/RARCS, AND RESOLUTIONS

Edit Code	Description	CARC	RARC	Resolution
703	RECIP AGE/PRIM/PRINCIPAL DIAG INCONSISTENT	9 – The diagnosis is inconsistent with the patient's age.	N517 – Resubmit a new claim with the requested information.	<p>The recipient's age is not consistent with the diagnosis code being billed. Check the patient's Medicaid ID number. A common error is entering another family member's number. Make sure the number matches the patient served. Verify that the correct diagnosis code and date of birth are entered on the claim. The date of birth in our system is based on the claim run date. Contact your county Medicaid Eligibility office if your records indicate a different date of birth. After the county Medicaid Eligibility office has updated the system, submit a new claim. Make corrections to the field(s) below.</p> <p>CMS-1500 CLAIM: Medicaid ID (field 1A), date of birth (field 3), diagnosis code (field 21)</p> <p>UB CLAIM: Medicaid ID (field 60), date of birth (field 10), diagnosis code (field 67)</p>
704	RECIP AGE/SECONDARY/OTHER DIAG INCONSISTENT	9 – The diagnosis is inconsistent with the patient's age.	N517 – Resubmit a new claim with the requested information.	<p>Follow the resolution for edit code 703 and submit a new claim with corrections to the field(s) below.</p> <p>CMS-1500 CLAIM: Medicaid ID (field 1A), date of birth (field 3), diagnosis code (field 21)</p> <p>UB CLAIM: Medicaid ID (field 60), date of birth (field 10), diagnosis code (fields 67 A-Q)</p>
705	RECIP SEX/PRIM/PRINCIPAL DIAG INCONSISTENT	10 – The diagnosis is inconsistent with the patient's gender.	N517 – Resubmit a new claim with the requested information.	<p>The recipient's sex is not consistent with the diagnosis code being billed. Check the patient's Medicaid ID number. A common error is entering another family member's number. Make sure the number matches the patient served. Verify that the correct diagnosis code and sex are entered on the claim. Contact your county Medicaid Eligibility office if your records indicate a different sex. After the county Medicaid Eligibility office has updated the system, submit a new claim. Make corrections to the field(s) below.</p> <p>CMS-1500 CLAIM: Medicaid ID (field 1A), sex (field 3), diagnosis code (field 21)</p> <p>UB CLAIM: Medicaid ID (field 60), sex (field 11), diagnosis code (field 67)</p>
706	RECIP SEX/SECONDARY/OTHER DIAG INCONSISTENT	10 – The diagnosis is inconsistent with the patient's gender.	N517 – Resubmit a new claim with the requested information.	<p>Follow the resolution for edit code 705 and submit a new claim with corrections to the field(s) below.</p> <p>CMS-1500 CLAIM: Medicaid ID (field 1A), sex (field 3), diagnosis code (field 21)</p> <p>UB CLAIM: Medicaid ID (field 60), sex (field 11), diagnosis code (fields 67 A-Q)</p>

APPENDIX 1 EDIT CODES, CARCS/RARCS, AND RESOLUTIONS

Edit Code	Description	CARC	RARC	Resolution
707	PRIN. DIAG. NOW REQUIRES 4TH OR 5TH DIGIT	16 – Claim/service lacks information which is needed for adjudication.	MA63 – Missing/incomplete/ invalid principal diagnosis.	Medicaid requires a complete diagnosis code as specified in the current edition of the ICD-CM manual. The diagnosis code requires a fourth or fifth digit. Make corrections to the field(s) below. CMS-1500 CLAIM: Diagnosis code (field 21) UB CLAIM: Diagnosis code (field 67)
708	SEC. DIAG. NOW REQUIRES 4TH OR 5TH DIGIT	16 – Claim/service lacks information which is needed for adjudication.	M64 – Missing/incomplete/invalid other diagnosis.	Follow the resolution for edit code 707 with corrections to the field(s) below. CMS-1500 CLAIM: Diagnosis code (field 21) UB CLAIM: Diagnosis code (fields 67 A-Q)
709	SERV/PROC CODE NOT ON REFERENCE FILE	16 – Claim/service lacks information which is needed for adjudication.	N65 – Procedure code or procedure rate count cannot be determined, or was not on file, for the date of service/provider.	Check the most current applicable provider manual to verify that the correct procedure code is being billed. If the procedure code is incorrect, submit a new corrected claim. If the code is correct, attach appropriate documentation to your new claim for review and consideration for payment.
710	SERV/PROC/DRUG REQUIRES PA-NO NUM ON CLM	16 – Claim/service lacks information or has submission/billing error(s).	M62 – Missing/incomplete/invalid treatment authorization code.	The claim is missing the required prior authorization number. Make corrections to the field(s) below. CMS-1500 CLAIM: Prior authorization number (field 23) UB CLAIM: Treatment authorization code (field 63) NOTE: If the prior authorization number was not obtained prior to rendering the service, you will not be considered for payment.
711	RECIP SEX - SERV/PROC/DRUG INCONSISTENT	16 – Claim/service lacks information which is needed for adjudication.	MA39 – Missing/incomplete/ invalid gender.	The recipient's sex is not consistent with the procedure code being billed. Check the patient's Medicaid ID number. A common error is entering another family member's number. Make sure the number matches the patient served. Verify that the correct procedure code and sex are entered on the claim. Contact your county Medicaid Eligibility office if your records indicate a different sex. After the county Medicaid Eligibility office has updated the system, submit a new claim. Make corrections to the field(s) below. CMS-1500 CLAIM: Medicaid ID (field 1A), sex (field 3), procedure code (field 24D unshaded) UB CLAIM: Medicaid ID (field 60), sex (field 11), procedure code (field 44)

APPENDIX 1 EDIT CODES, CARCS/RARCS, AND RESOLUTIONS

Edit Code	Description	CARC	RARC	Resolution
712	RECIP AGE-PROC INCONSIST/NOT ID/RD RECIP	6 – The procedure/ revenue code is inconsistent with the patient's age.	N517 – Resubmit a new claim with the requested information.	<p>The recipient's age is not consistent with the procedure code being billed. Check the patient's Medicaid ID number. A common error is entering another family member's number. Make sure the number matches the patient served. Verify that the correct procedure code and date of birth are entered on the claim. Contact your county Medicaid Eligibility office if your records indicate a different date of birth. After the county Medicaid Eligibility office has updated the system, submit a new claim.</p> <p>Make corrections to the field(s) below.</p> <p>CMS-1500 CLAIM: Medicaid ID (field 1A), date of birth (field 3), procedure code (field 24D unshaded)</p> <p>UB CLAIM: Medicaid ID (field 60), date of birth (field 10), procedure code (field 44)</p>
713	NUM OF BILLINGS FOR SERV EXCEEDS LIMIT	151 – Payment adjusted because the payer deems the information submitted does not support this many/ frequency of services.		<p>Check the number of units on the specified line to be sure the correct number of units has been entered for service being billed. If the number of units is correct, check the procedure code to be sure it is correct. For review and consideration for payment of additional units, submit a new claim and attach appropriate clinical documentation to substantiate the services being billed. Please refer to the applicable provider policy manual for the specific documentation requirements.</p> <p>Make corrections to the field(s) below.</p> <p>CMS-1500 CLAIM: Procedure code (field 24D unshaded), units (field 24G unshaded)</p> <p>UB CLAIM: Procedure code (field 44), units (field 46).</p>
714	SERV/PROC/DRUG REQUIRES DOC-MAN REVIEW	133 – The disposition of the claim/service is pending further review.		<p>The service/procedure has to be reviewed by Medicaid prior to payment. Attach appropriate clinical documentation (i.e., Sterilization Consent Form 1723, medical records, etc.) to the new claim for manual review. Please refer to the applicable provider policy manual for the specific documentation requirements.</p>
715	PLACE OF SERVICE/PROC CODE INCONSISTENT	5 – The procedure code/bill type is inconsistent with the place of service.	M77 – Missing/incomplete/invalid place of service.	<p>Check the procedure code and the place of service code to be sure that they are correct. If incorrect, make corrections to the field(s) below. If the procedure code is correct, attach appropriate clinical documentation to the new claim for review and consideration for payment verifying where the procedure/service was provided.</p> <p>CMS-1500 CLAIM: Place of service (field 24B unshaded), procedure code (field 24D unshaded)</p>

APPENDIX 1 EDIT CODES, CARCS/RARCS, AND RESOLUTIONS

Edit Code	Description	CARC	RARC	Resolution
716	PROV TYPE INCONSISTENT WITH PROC CODE	8 – The procedure code is inconsistent with the provider type/ specialty (taxonomy).	N95 – This provider type/provider specialty may not bill this service.	The type of provider rendering this service/procedure code is NOT authorized. If the provider type is correct, attach appropriate clinical documentation to the new claim for review and consideration for payment.
717	SERV/PROC/DRUG NOT COVERED ON DOS	A1 – Claim/service denied.	N56 – Procedure code billed is not correct/valid for the services billed or the date of service billed.	The service/procedure is not covered for the date of service billed on the claim. Check the procedure code and the date of service on the indicated line to be sure both are correct. The procedure code may have been deleted from the program or changed to another procedure code.
718	PROC REQUIRES TOOTH NUMBER/SURFACE INFO	16 – Claim/service lacks information which is needed for adjudication.	N37 – Missing/incomplete/ invalid tooth number/letter.	The procedure requires either a tooth number and/or surface information (fields 15 and 16).
719	SERV/PROC/DRUG ON PREPAYMENT REVIEW	133 – The disposition of this claim/service is pending further review.		Check the prior authorization number, procedure code(s) and modifier(s) to ensure that the information on the claim matches the information on the prior approval letter. Attach appropriate documentation to the claim for review and consideration for payment. Refer to the applicable provider policy manual for the specific documentation requirements.
720	MODIFIER 22 REQUIRES ADD'L DOCUMENT	251 – The attachment content received did not contain the content required to process the claim or service.	N29 – Missing documentation/ orders/notes/summary/report/ chart.	For review and consideration for payment, attach appropriate clinical documentation (i.e., medical records, radiology reports, operative notes, anesthesia records, etc.) to the new claim to justify the unusual procedural services, increased intensity indications, difficulty of procedure or severity of patient's condition for review and consideration for payment.
721	CROSSOVER PRICING RECORD NOT FOUND	A1 – Claim/service denied.	N8 - Crossover claim denied by previous payer and complete claim data not forwarded. Resubmit this claim to this payer to provide adequate data to adjudication.	<p>Pricing record not found for the specific procedure code and modifier being billed. Please verify that the correct procedure code and modifier were submitted.</p> <p>If the provider has knowledge that the specific procedure code and modifier being billed is valid and a covered service by Medicaid, submit a new claim, and attach the appropriate clinical documentation (i.e., medical records and pricing information) to have the procedure code/modifier considered for payment and added to the system.</p> <p>Note: If the procedure code/modifier is not valid and non-covered by Medicaid, the claim will not be considered for payment. Do not submit a new claim.</p>

APPENDIX 1 EDIT CODES, CARCS/RARCS, AND RESOLUTIONS

Edit Code	Description	CARC	RARC	Resolution
722	PROC MODIFIER and SPEC PRICING NOT ON FILE	4 – The procedure code is inconsistent with the modifier used, or a required modifier is missing.	N517 – Resubmit a new claim with the requested information.	<p>Verify that the correct procedure code and modifier were submitted. If the provider has knowledge that the specific procedure code and modifier being billed is valid and a covered service by Medicaid, submit a new claim, and attach the appropriate clinical documentation (i.e., medical records and pricing information) to have the procedure code/modifier considered for payment and added to the system.</p> <p>Note: The Medicaid pricing system is programmed specifically for procedure codes, modifiers, and provider specialties. If these are submitted in the wrong combination, the system searches but cannot “find” a price, and the line will automatically reject with edit code 722.</p> <p>Attaching documentation for review and consideration for payment or system updates is not applicable to <u>all</u> provider types. Please refer to the appropriate policy manual for procedure codes and modifiers that are applicable to your provider type/specialty to ensure that you are using the correct procedure code and modifier. A common error is entering the incorrect modifier or entering no modifier.</p> <p>If the code/modifier is not valid and non-covered by Medicaid, the claim will not be considered for payment.</p>
724	PROCEDURE CODE REQUIRES BILLING IN WHOLE UNITS	16 – Claim/service lacks information which is needed for adjudication.	M53 –Missing/incomplete/invalid days or unit(s) of service.	<p>Verify that the units were billed correctly for the procedure code. Make corrections to the field(s) below.</p> <p>CMS-1500 CLAIM: Procedure code (field 24D unshaded), units (field 24G unshaded)</p> <p>UB CLAIM: Procedure code (field 44), units (field 46).</p>
725	INCONTINENCE MODIFIER INCONSISTENT	4 - The procedure code is inconsistent with the modifier used or a required modifier is missing.	N517 – Resubmit a new claim with the requested information.	<p>Correct the procedure code and modifier. Check the Web Tool for the RSP status of the recipient. Contact the Service Coordinator to verify the correct procedure code and modifier were authorized.</p> <p>Make corrections to the field(s) below.</p> <p>CMS 1500 CLAIM: Procedure code (field 24D unshaded) and modifier (24D unshaded)</p>
727	DELETED PROCEDURE CODE/CK CPT MANUAL	16 – Claim/service lacks information which is needed for adjudication.	M51 – Missing/incomplete/invalid, procedure code(s).	<p>Check the procedure code and the date of service to verify their accuracy. Make corrections to the field(s) below.</p> <p>CMS-1500 CLAIM: Date of service (field 24A unshaded), procedure code (field 24D unshaded)</p> <p>UB CLAIM: Procedure code (field 44), date of service (field 45)</p>

APPENDIX 1 EDIT CODES, CARCS/RARCS, AND RESOLUTIONS

Edit Code	Description	CARC	RARC	Resolution
732	PAYER ID NUMBER NOT ON FILE	16 – Claim/service lacks information which is needed for adjudication.	M56 – Missing/incomplete/invalid provider payer identifier.	<p>Verify that the correct insurance carrier code information is entered on the claim. To view a complete listing of carrier codes, visit the Provider Information webpage on the DHHS website http://provider.scdhhs.gov. The carrier code listing is also included in the provider manuals.</p> <p>Make corrections to the field(s) below.</p> <p>CMS-1500 CLAIM: Insurance carrier number (field 9D and 11C)</p> <p>UB CLAIM: Insurance carrier number (field 50)</p>
733	INS INFO CODED, PYMT OR DENIAL MISSING	16 – Claim/service lacks information which is needed for adjudication.	MA83 – Did not indicate whether we are the primary or secondary payer.	<p>CMS-1500 CLAIM: If any third-party insurer has not made a payment, there should be a TPL denial indicator. If all carriers have made payments, there should be no TPL denial indicator. If payment is denied (<i>i.e.</i>, applied to the deductible, policy lapsed, etc.) by either primary insurance carrier, put a “1” (denial indicator) and 0.00 for the amount insurance paid. If there are multiple insurers and any payer made a 0.00 payment, put a “1” (denial indicator) and 0.00 for the amount the insurance paid. If payment is made, remove the “1” from the TPL indicator field and enter the amount(s) insurance paid and total combined amount received. Adjust the net charge in the balance due. If no third party insurance was involved, delete all information entered in the insurance fields.</p> <p>Make corrections to the field(s) below.</p> <p>CMS-1500 CLAIM: Carrier code (fields 9D and 11C), policy number (fields 9A and 11), amount insurance paid (fields 9C and 11B), total combined insurance amount received (field 29), TPL indicator (field 10D)</p> <p>UB CLAIM: If any third-party insurer has not made a payment, there should be a TPL occurrence code and date (fields 31-34 A-B). If payment is denied show 0.00 (field 54). If payment is made enter the amount (field 54) and TPL indicator (fields 31 A-34 B).</p>
734	REVENUE CODE REQUIRES UNITS	16 – Claim/service lacks information which is needed for adjudication.	M53 -Missing/incomplete/invalid days or unit(s) of service.	UB CLAIM: The revenue code listed (field 42) requires units of service (field 46).
735	REVENUE CODE REQUIRES AN ICD SURGICAL PROCEDURE OR DELIVERY DIAGNOSIS CODE	16 – Claim/service lacks information which is needed for adjudication.	M76 – Missing/incomplete/invalid diagnosis or condition.	UB CLAIM: On inpatient claims w/ revenue codes 360 OR, 361 OR-Minor, or 369 OR-Other, an ICD surgical code is required (fields 74 A-E). On inpatient claims w/ revenue codes 370 Anesthesia, 710 Recovery Room, 719 Other Recovery Room or 722 Delivery Room, a delivery diagnosis code is required (fields 67 A-Q) or an ICD surgical code is required (fields 74 A-E).

APPENDIX 1 EDIT CODES, CARCS/RARCS, AND RESOLUTIONS

Edit Code	Description	CARC	RARC	Resolution
736	PRINCIPAL SURGICAL PROCEDURE NOT ON FILE	16 – Claim/service lacks information which is needed for adjudication.	MA66 – Missing/incomplete/invalid principal procedure code.	UB CLAIM: Verify the correct procedure code was submitted (field 74). The two digits in front of the edit code on the remittance advice identify which surgical procedure code is not on file.
737	OTHER SURGICAL PROCEDURE NOT ON FILE	16 – Claim/service lacks information which is needed for adjudication.	M67 – Missing/incomplete/invalid other procedure code(s).	UB CLAIM: Follow the resolution for edit code 736, except the procedure code (fields 74 A-E).
738	PRINCIPAL SURG PROC REQUIRES PA/NO PA #	16 – Claim/service lacks information or has submission/billing error(s).	M62 – Missing/incomplete/invalid treatment authorization code.	UB CLAIM: Enter the prior authorization number (field 63). If the prior authorization number was not obtained from the QIO prior to rendering the service, you will not be considered for payment.
739	OTHER SURG PROC REQUIRES PA/NO PA NUMBER	16 – Claim/service lacks information or has submission/billing error(s).	M62 – Missing/incomplete/invalid treatment authorization code.	UB CLAIM: Follow the resolution for edit code 738.
740	RECIP SEX/PRINCIPAL SURG PROC INCONSIST	7 – The procedure/revenue code is inconsistent with the patient's gender.	N517 – Resubmit a new claim with the requested information.	<p>The recipient's sex is not consistent with the principal surgical procedure code being billed. Check the patient's Medicaid ID number. A common error is entering another family member's number. Make sure the number matches the patient served. Verify that the correct principal surgical procedure code and sex are entered on the claim. Contact your county Medicaid Eligibility office if your records indicate a different sex. After the county Medicaid Eligibility office has updated the system, submit a new claim.</p> <p>Make corrections to the field(s) below.</p> <p>UB CLAIM: Medicaid ID (field 60), sex (field 11), procedure code (field 74)</p>
741	RECIP SEX/OTHER SURG PROC INCONSISTENT	7 – The procedure/revenue code is inconsistent with the patient's gender.	N517 – Resubmit a new claim with the requested information.	Follow resolution for edit code 740. The two digits in front of the edit code on the remittance advice identify which other surgical procedure code (fields 74 A - E) is inconsistent with the recipient's sex.

APPENDIX 1 EDIT CODES, CARCS/RARCS, AND RESOLUTIONS

Edit Code	Description	CARC	RARC	Resolution
742	RECIP AGE/PRINCIPAL SURG PROC INCONSIST	6 – The procedure/ revenue code is inconsistent with the patient's age.	N517 – Resubmit a new claim with the requested information.	<p>The recipient's age is not consistent with the principal surgical procedure code being billed. Check the patient's Medicaid ID number. A common error is entering another family member's number. Make sure the number matches the patient served. Verify that the correct principal surgical procedure code and date of birth are entered on the claim. Contact your county Medicaid Eligibility office if your records indicate a different date of birth. After the county Medicaid Eligibility office has updated the system, submit a new claim.</p> <p>Make corrections to the field(s) below.</p> <p>UB CLAIM: Medicaid ID (field 60), date of birth (field 10), procedure code (field 74)</p>
743	RECIPIENT AGE/OTHER SURG PROC INCONSIST	6 – The procedure/ revenue code is inconsistent with the patient's age.	N517 – Resubmit a new claim with the requested information.	Follow the resolution for edit code 742. The two digits in front of the edit code on the remittance advice identify which other surgical procedure code (fields 74 A - E) is inconsistent with the recipient's age.
746	PRINCIPAL SURG PROC EXCEEDS FREQ LIMIT	96 – Non-covered charge(s).	N435 – Exceeds number/ frequency approved /allowed within time period without support documentation.	<p>UB CLAIM: The system has already paid for the procedure entered (field 74). Verify the procedure code is correct. If there is a correction needed; submit a new claim. If this is a replacement claim (new claim), attach appropriate clinical documentation to the claim for review and consideration for payment.</p> <p>If the prior authorization number was not obtained from the QIO prior to rendering the service, you will not be considered for payment.</p>
747	OTHER SURG PROC EXCEEDS FREQ LIMIT	96 – Non-covered charge(s).	N435 – Exceeds number/ frequency approved /allowed within time period without support documentation.	Follow the resolution for edit code 746. The two digits in front of the edit code on the remittance advice identify which other surgical procedure (fields 74 A - E) exceeded the frequency limitation.
748	PRINCIPAL SURG PROC REQUIRES DOC	251 – The attachment content received did not contain the content required to process the claim or service.	N29 – Missing documentation /orders/notes/summary/ report/chart.	UB CLAIM: The principal surgical procedure (field 74) requires documentation. Attach appropriate clinical documentation (i.e., discharge summary, operative note, etc.) to the new claim for review and consideration for payment. Documentation will not be reviewed or retained by Medicaid until the provider corrects all other edits. Refer to the appropriate policy manual for specific Medicaid coverage guidelines and documentation requirements.
749	OTHER SURG PROC REQUIRES DOC/MAN REVIEW	251 – The attachment content received did not contain the content required to process the claim or service.	N29 – Missing documentation /orders/notes/summary/ report/chart.	Follow the resolution for edit code 748. The two digits in front of the edit code on the remittance advice identify which other surgical procedure (fields 74 A - E) requires documentation for manual review.

APPENDIX 1 EDIT CODES, CARCS/RARCS, AND RESOLUTIONS

Edit Code	Description	CARC	RARC	Resolution
750	PRIN SURG PROC NOT COV OR NOT COV ON DOS	96 – Non-covered charge(s).	N56 – Procedure code billed is not correct/valid for the services billed or the date of service billed.	UB CLAIM: Check the principal surgical procedure code and date (field 74) to verify their accuracy. Check to see if the principal surgical procedure code is listed on the non-covered surgical procedures list in the appropriate provider policy manual. Check the most recent edition of the ICD-CM manual to be sure the code you are using has not been deleted or changed to another code. If corrections are needed; submit a new claim.
751	OTHER SURG PROC NOT COV/NOT COV ON DOS	96 – Non-covered charge(s).	N56 – Procedure code billed is not correct/valid for the services billed or the date of service billed.	Follow the resolution for edit code 750. The two digits in front of the edit code on the remittance advice identify which other surgical procedure code (fields 74 A – E) is not covered on the date of service.
752	PRINCIPAL SURGICAL PROCEDURE ON REVIEW	133 – The disposition of this claim/service is pending further review.		UB CLAIM: For review and consideration for payment, attach appropriate clinical documentation (i.e., discharge summary, operative notes, etc.) to the new claim which supports the principal surgical procedure (field 74).
753	OTHER SURGICAL PROCEDURE ON REVIEW	133 – The disposition of this claim/service is pending further review.		Follow the resolution for edit code 752. The two digits in front of the edit code on the remittance advice identify which other surgical procedure code (fields 74 A – E) is on review.
754	REVENUE CODE NOT ON FILE	16 – Claim/service lacks information which is needed for adjudication.	M50 – Missing/incomplete/invalid revenue code(s).	UB CLAIM: The revenue code is invalid. Correct the revenue code (field 42).
755	REVENUE CODE REQUIRES PA/PEND FOR REVIEW	133 – The disposition of this claim/service is pending further review.		UB CLAIM: A revenue code (field 42) requires a prior authorization number. Enter the prior authorization number (field 63).
757	OTHER DIAG REQUIRES PA/NO PA NUMBER	16 – Claim/service lacks information or has submission/billing error(s).	M62 – Missing/incomplete/invalid treatment authorization code.	UB CLAIM: The other diagnosis (fields 67 A-Q) requires a prior authorization number. Enter the prior authorization number (field 63).
758	PRIM/PRINCIPAL DIAG REQUIRES DOC	251 – The attachment content received did not contain the content required to process the claim or service.	N29 – Missing documentation/orders/notes/summary/report/chart.	The primary/principal diagnosis requires documentation. If the primary/principal diagnosis is correct, attach appropriate clinical documentation (i.e., operative report, chart notes, etc.) to the new claim along with the PA letter if prior authorization was obtained for review and consideration for payment. Refer to the applicable provider policy manual for documentation requirements.

APPENDIX 1 EDIT CODES, CARCS/RARCS, AND RESOLUTIONS

Edit Code	Description	CARC	RARC	Resolution
759	SEC/OTHER DIAG REQUIRES DOC/MAN REVIEW	251 – The attachment content received did not contain the content required to process the claim or service.	N29 – Missing documentation/ orders/ notes/summary/report/ chart.	The secondary/other diagnosis requires documentation. Follow the resolution for edit code 758 using the secondary/other diagnosis code.
760	PRIMARY DIAG CODE NOT COVERED ON DOS	16 – Claim/service lacks information which is needed for adjudication.	MA63 – Missing/incomplete/ invalid principal diagnosis.	Check the current ICD-CM manual to verify that the primary diagnosis is correctly coded and correct date of service was billed. If there are corrections needed; submit a new claim. If the diagnosis code and the date of service are correct, then it is not covered and will not be considered for payment.
761	SEC/OTHER DIAG CODE NOT COVERED ON DOS	16 – Claim/service lacks information which is needed for adjudication.	M64 – Missing/incomplete/invalid other diagnosis.	The secondary/other diagnosis code is not covered for the date of service billed. Follow the resolution for edit code 760 using the secondary/other diagnosis code.
762	PRINCIPAL DIAG ON REVIEW/MANUAL REVIEW	133 – The disposition of this claim/service is pending further review.		UB CLAIM: The principal diagnosis code (field 67) requires manual review. Attach appropriate clinical documentation (i.e., history, physical, and discharge summary, etc.) to the new claim for review and consideration for payment. Refer to the applicable provider policy manual for documentation requirements.
763	OTHER DIAG ON REVIEW/MANUAL REVIEW	133 – The disposition of this claim/service is pending further review.		Follow the resolution for edit code 762. The two digits before the edit code on the remittance advice identify which other diagnosis code (fields 67 A-Q) requires manual review.
764	REVENUE CODE REQUIRES DOC/MANUAL REVIEW	133 – The disposition of this claim/service is pending further review.		UB CLAIM: The revenue code (field 42) requires manual review. Attach appropriate clinical documentation to the new claim for review and consideration for payment. Refer to the applicable provider policy manual for documentation requirements.

APPENDIX 1 EDIT CODES, CARCS/RARCS, AND RESOLUTIONS

Edit Code	Description	CARC	RARC	Resolution
765	RECIPIENT AGE/REVENUE CODE INCONSIST	6 – The procedure/ revenue code is inconsistent with the patient's age	N517 – Resubmit a new claim with the requested information.	<p>The recipient's age is not consistent with the revenue code being billed. Check the patient's Medicaid ID number. A common error is entering another family member's number. Make sure the number matches the patient served. Verify that the correct revenue code and date of birth are entered on the claim. Contact your county Medicaid Eligibility office if your records indicate a different date of birth. After the county Medicaid Eligibility office has updated the system, submit a new claim.</p> <p>Make corrections to the field(s) below.</p> <p>UB CLAIM: Medicaid ID (field 60), date of birth (field 10), revenue code (field 42)</p>
766	NEED TO PRICE OP SURG	16 – Claim/service lacks information which is needed for adjudication.	M79 – Missing/incomplete/invalid charge.	<p>UB CLAIM: Verify that the correct procedure code was entered (field 44). If the code is correct, attach appropriate clinical documentation (i.e., discharge summary, operative notes, etc.) to the new claim for review and consideration for payment.</p>
768	ADMIT DIAGNOSIS CODE NOT ON FILE	16 – Claim/service lacks information which is needed for adjudication.	MA65 – Missing/incomplete/invalid admitting diagnosis.	<p>UB CLAIM: Verify and correct the admit diagnosis code that was entered on the claim. Medicaid requires the complete diagnosis code as specified in the current edition of the ICD-CM manual, (including fifth digit sub-classification when listed).</p>
769	ASST. SURGEON NOT ALLOWED FOR PROC CODE	B7 – This provider was not certified/eligible to be paid for this procedure/service on this date of service.	N570 – Missing/incomplete/invalid credentialing data.	<p>Procedure does not allow reimbursement for an assistant surgeon. If the edit appears unjustified or an assistant surgeon was medically necessary due to unforeseen circumstances, attach clinical documentation (i.e., operative report, chart notes, etc.) to the new claim to justify the assistant surgeon.</p> <p>Refer to the applicable provider policy manual for documentation requirements.</p>
771	PROV NOT CERTIFIED TO PERFORM THIS SERV	B7 – This provider was not certified/eligible to be paid for this procedure/service on this date of service.	N570 – Missing/incomplete/invalid credentialing data.	<p>Medicaid does not have an FDA certificate on file for the rendering provider. Verify that the procedure code is correctly coded and make corrections to the field(s) below. If applicable, attach the FDA certificate to the new claim. If you are not a certified mammography provider, or a lab provider, this edit code is not correctable.</p> <p>CMS-1500 CLAIM: Procedure code (field 24D unshaded)</p>
773	INAPPROPRIATE PROCEDURE CODE USED	16 – Claim/service lacks information which is needed for adjudication.	M51 – Missing/incomplete/invalid procedure code(s).	<p>Verify that an appropriate procedure code is used and make corrections to the field(s) below.</p> <p>CMS-1500 CLAIM: Procedure code (field 24D unshaded)</p>

APPENDIX 1 EDIT CODES, CARCS/RARCS, AND RESOLUTIONS

Edit Code	Description	CARC	RARC	Resolution
774	LINE ITEM SERV CROSSES STATE FISCAL YEAR	16 – Claim/service lacks information which is needed for adjudication.	N63 – Rebill services on separate claim lines.	Change the units in the field(s) below to reflect days billed on or before 6/30. Add a line to the claim to reflect days billed on or after 07/01. CMS-1500 CLAIM: Units (field 24G unshaded)
775	EARLY DELIVERY < 39 WEEKS NOT MEDICALLY NECESSARY	50 – These are non- covered services because this is not deemed a “medical necessity” by the payer.	N180 – This item or service does not meet the criteria for the category under which it was billed.	CMS 1500 CLAIM: Verify that the correct procedure code and modifier were billed. For review and consideration for payment, attach appropriate clinical documentation (i.e., medical necessity, entire obstetrical records, radiology, laboratory, and pharmacy records, ACOG Patient Safety Checklist or comparable patient safety justification form, etc.) to the new claim to substantiate the services being billed. Refer to the applicable provider policy manual for documentation requirements.
778	SEC CARRIER PRIOR PAYMENT NOT ALLOWED	16 – Claim/service lacks information which is needed for adjudication.	MA04 – Secondary payment cannot be considered without the identity of or payment information from the primary payer. The information was either not reported or was illegible.	UB CLAIM: Prior payment for a carrier secondary to Medicaid should not appear on claim. Correct prior payment (field 54).
780	REVENUE CODE REQUIRES PROCEDURE CODE	16 – Claim/service lacks information which is needed for adjudication.	M51 – Missing/incomplete/invalid procedure code(s).	UB CLAIM: Some revenue codes require a CPT/HCPCS code. Enter the appropriate revenue code (field 42) and CPT/HCPCS code (field 44). A list of revenue codes that require a CPT/HCPCS code is located in Section 4 of the applicable provider manual.
786	ELECTIVE ADMIT, PROC REQ PRE-SURG JUSTIFY	197 – Precertification/ authorization/ notification/ pretreatment absent.		UB CLAIM: When type of admission (field 14) is elective, and the procedure requires prior authorization, a prior authorization number from QIO must be entered (field 63). If the prior authorization number was not obtained from the QIO prior to rendering the service, you will not be considered for payment. Contact the QIO for consideration for payment for retroactive eligibility and emergency services.
790	TB RECIP / SERVICE IS NOT TB	A1 – Claim/service denied.	N30 – Patient ineligible for this service.	Recipient is eligible for TB services only. Verify that the Medicaid ID number matches the patient served. Check the procedure code(s) and/or modifier to ensure the correct codes were billed. Submit a new claim with the corrected information.

APPENDIX 1 EDIT CODES, CARCS/RARCS, AND RESOLUTIONS

Edit Code	Description	CARC	RARC	Resolution
794	PRINCIPAL MINOR SURGICAL PROCEDURE REQUIRES QIO APPROVAL	A1 – Claim/service denied.	N175 – Missing review organization approval.	UB CLAIM: Prior authorization is required from QIO. Enter PA number (field 63). If the prior authorization number was not obtained from the QIO prior to rendering the service, you will not be considered for payment. Contact the QIO for consideration for payment for retroactive eligibility and emergency services.
795	SURG RATE CLASS/NOT ON FILE-NOT COV DOS	16 – Claim/service lacks information which is needed for adjudication.	N65 – Procedure code or procedure rate count cannot be determined, or was not on file, for the date of service/provider.	UB CLAIM: Verify that the procedure code (field 44) and date of service (field 45) were entered correctly. If correct, attach appropriate clinical documentation (i.e., discharge summary, operative notes, etc.) to the new claim for review and consideration for payment.
796	PRINC DIAG NOT ASSIGNED LEVEL-MAN REVIEW	133 – The disposition of this claim/service is pending further review.		UB CLAIM: Verify that the diagnosis code (field 67) was submitted correctly. If correct, attach appropriate clinical documentation to support the diagnosis to the new claim for review and consideration for payment.
797	OTHER DIAG NOT ASSIGNED LEVEL-MAN REVIEW	133 – The disposition of this claim/service is pending further review.		Follow the resolution for edit code 796. The two digits in front of the edit code on the remittance advice identify which other diagnosis code (fields 67 A-Q) has not been assigned a level.
798	SURGERY PROCEDURE REQUIRES PA# FROM QIO	A1 – Claim/service denied.	N175 – Missing review organization approval.	A prior authorization from the QIO is required for the surgery procedure billed. Contact the QIO for the authorization number and submit a new claim. If the prior authorization number was not obtained from the QIO prior to rendering the service, you will not be considered for payment. Make corrections to the field(s) below. CMS-1500 CLAIM: Prior authorization number (field 23) UB CLAIM: Treatment authorization code (field 63) Contact the QIO for consideration for payment for retroactive eligibility and emergency services.
799	OP PRIN/OTHER PROC REQ QIO APPROVAL	A1 – Claim/service denied.	N175 – Missing review organization approval.	Follow the UB claim resolution for edit code 798. The two digits in front of the edit code on the remittance advice identify which principal/other procedure requires QIO prior authorization (field 63).
801	PROCEDURE CODE COMBINATION NOT ALLOWED – SAME DOS/CLAIM	16 – Claim/service lacks information which is needed for adjudication.	N56 – Procedure code billed is not correct/valid for the services billed or the date of service billed.	The provider should review the remittance advice for the procedure codes not allowed on the same date of service. If two or more of the RBHS Community Support Services (CSS) procedure codes were rendered on the same date of service, Medicaid will only reimburse one of the procedures rendered. Submit a new claim with one procedure code rendered, per one date of service, provided that the

APPENDIX 1 EDIT CODES, CARCS/RARCS, AND RESOLUTIONS

Edit Code	Description	CARC	RARC	Resolution
				clinical documentation supports the service billed. CMS-1500 CLAIM: Procedure code (field 24D unshaded), date of service (field 24A) Refer to the Same Day Service Restrictions policy for Community Support Services in Section 2 of the RBHS provider manual.
802	PROCEDURE CODE COMBINATION NOT ALLOWED – SAME DOS/DIFFERENT CLAIM	16 – Claim/service lacks information which is needed for adjudication.	N56 – Procedure code billed is not correct/valid for the services billed or the date of service billed.	Medicaid will not reimburse the same or multiple providers for rendering RBHS Community Support Services (CSS) procedure codes on the same day. If another provider was paid for the same or another RBHS CSS for the same date of service, the second billing provider will not be paid. CMS-1500 CLAIM: Procedure code (field 24D unshaded), date of service (field 24A) Refer to the Same Day Service Restrictions policy for Community Support Services in Section 2 of the RBHS provider manual.
808	HEALTH OPPORTUNITY ACCOUNT (HOA) IN DEDUCTIBLE PERIOD	119 – Benefit maximum for this time period or occurrence has been reached.	N435 – Exceeds number/frequency approved/allowed within time period without support documentation.	Attach supporting documentation to the new claim to indicate the recipient's HOA status and deductible payments for review and consideration for payment.
820	SERVICES REQUIRE ICORE PA - PA MISSING OR NOT ON FILE	16 – Claim/service lacks information or has submission/billing error(s).	M62 – Missing/incomplete/invalid treatment authorization code.	Service Requires Prior Authorization from ICORE prior to rendering the service. No prior authorization number is on the claim or the prior authorization number on the claim is not on file for the recipient. If the prior authorization number is missing, submit a new claim with the prior authorization number provided by ICORE. If a valid prior authorization number is on the claim, contact ICORE for the system to be updated. After ICORE has updated the system, submit a new claim with the valid prior authorization number and attach a copy of the ICORE PA letter for review and consideration for payment. Make corrections to the field(s) below. CMS-1500 CLAIM: Prior authorization number (field 23) Notes: If Medicaid is primary and the prior authorization number was not obtained from ICORE prior to rendering the service, you will not be considered for payment. If Medicaid is Secondary, a prior authorization does not need to be obtained from ICORE prior to rendering the service. Contact ICORE for consideration for payment for retroactive eligibility and emergency services.

APPENDIX 1 EDIT CODES, CARCS/RARCS, AND RESOLUTIONS

Edit Code	Description	CARC	RARC	Resolution
821	SERVICES REQUIRE ICORE PA – PA ON CLAIM NOT VALID	16 – Claim/service lacks information or has submission/billing error(s).	M62 – Missing/incomplete/invalid treatment authorization code.	<p>Service Requires Prior Authorization from ICORE and the Prior Authorization information on the claim is not valid. Compare the Prior Authorization information received from ICORE to the claim to determine if there are any differences. For example, verify the PA number, check the date(s) of service to see if they are within the service authorization dates for the PA, and verify the NPI of the rendering provider, the procedure codes billed and that the units billed do not exceed the limit ICORE has authorized. If changes are needed, submit a new claim with the corrected information in the field(s) below.</p> <p>If you have verified that all prior authorization information on the claim matches the information on the ICORE PA letter, contact ICORE for further assistance. After ICORE has resolved the validity issue, submit a new claim with the valid prior authorization information.</p> <p>CMS-1500 CLAIM: Prior authorization number (field 23), date of service (field 24A unshaded), procedure code (field 24D unshaded), units (field 24G unshaded), line provider NPI (field 24J unshaded).</p> <p>Notes: If Medicaid is primary and the prior authorization number was not obtained from ICORE prior to rendering the service, you will not be considered for payment.</p> <p>If Medicaid is Secondary, a prior authorization does not need to be obtained from ICORE prior to rendering the service. If the service is denied, a request must be submitted to ICORE for prior authorization. A new claim with the corrected information must be submitted.</p> <p>Contact ICORE for consideration for payment for retroactive eligibility and emergency services.</p>
837	SERVICE REQUIRES QIO PA-PA MISSING OR NOT ON FILE	16 – Claim/service lacks information or has submission/billing error(s).	M62 – Missing/incomplete/invalid treatment authorization code.	<p>Service Requires Prior Authorization from the QIO prior to rendering the service. No authorization number is on the claim or the authorization number is not on file for the recipient on the claim. If the authorization number is missing, make corrections to the field(s) below. If an authorization number is on the claim, the number needs to be reviewed and updated; contact the QIO. After the QIO has updated the system, submit a new claim.</p> <p>CMS-1500 CLAIM: Prior authorization number (field 23)</p> <p>UB CLAIM: Treatment authorization code (field 63)</p> <p>Notes: If Medicaid is primary and the prior authorization number was not obtained from the QIO prior to rendering the service, you will not be considered for payment.</p> <p>If Medicaid is Secondary, a prior authorization does not need to be</p>

APPENDIX 1 EDIT CODES, CARCS/RARCS, AND RESOLUTIONS

Edit Code	Description	CARC	RARC	Resolution
				<p>obtained from the QIO prior to rendering the service. If the service is denied, a request must be submitted to QIO for prior authorization. A new claim with the corrected information must be submitted.</p> <p>For UB claims (Inpatient only): If beneficiary is partially eligible for the dates of service on the claim; attach the DHHS Form 945 Verification of Medicaid Eligibility Letter to the NEW claim for review and consideration for payment.</p> <p>Contact the QIO for consideration for payment for retroactive eligibility and emergency services.</p>
838	SERVICE REQUIRES QIO PA – PA ON CLAIM NOT VALID	16 – Claim/service lacks information or has submission/billing error(s).	M62 – Missing/incomplete/invalid treatment authorization code.	<p>Service Requires Prior Authorization from the QIO and the Prior Authorization on claim is not valid. Compare the Prior Authorization received from the QIO to the claim to determine if there are any differences. For example, verify that the PA number on the claim matches PA number on the QIO letter, check the date(s) of service/date of admission to see if they are within the service authorization dates for the PA, and verify the NPI of the rendering provider, the procedures codes billed and that the units billed do not exceed the limit authorized. If changes are needed, submit a new claim with the corrected information in the field(s) below. If you have verified that all prior authorization information on the claim matches the information on the QIO PA letter, attach the QIO PA letter to the new claim for review and consideration for payment.</p> <p>CMS-1500 CLAIM: Prior authorization number (field 23), date of service (field 24A unshaded), procedure code (field 24D unshaded), units (field 24G unshaded), line provider NPI (field 24J unshaded)</p> <p>UB CLAIM: Treatment authorization code (field 63), date of admission (field 12), procedure code (field 44 or 74), units (field 46)</p> <p>Notes: If Medicaid is primary and the prior authorization number was not obtained from the QIO prior to rendering the service, you will not be considered for payment.</p> <p>If Medicaid is Secondary, a prior authorization does not need to be obtained from the QIO prior to rendering the service. If the service is denied, a request must be submitted to QIO for prior authorization. A new claim with the corrected information must be submitted</p> <p>For UB claims (Inpatient only): If beneficiary is partially eligible for the dates of service on the claim; attach the DHHS Form 945 Verification of Medicaid Eligibility Letter to the NEW claim for review and consideration for payment.</p> <p>Contact the QIO for consideration for payment for retroactive eligibility and emergency services.</p>

APPENDIX 1 EDIT CODES, CARCS/RARCS, AND RESOLUTIONS

Edit Code	Description	CARC	RARC	Resolution
839	IP ADMISSION REQUIRES QIO PA – PA MISSING OR NOT ON FILE	16 – Claim/service lacks information or has submission/billing error(s).	M62 – Missing/incomplete/invalid treatment authorization code.	<p>UB CLAIM: IP Admission Requires Prior Authorization (field 63) from the QIO. No prior authorization number on the claim or authorization number is not on file for the recipient. If the authorization number is missing, add it to a new claim and resubmit. If an authorization number is on the claim, the number needs to be reviewed and updated. Contact the QIO. After the QIO has updated the system, submit a new claim.</p> <p>Notes: If Medicaid is primary or the beneficiary has Medicare PART B ONLY and the prior authorization number was not obtained from the QIO prior to rendering the service, you will not be considered for payment.</p> <p>If Medicaid is Secondary, a prior authorization does not need to be obtained from the QIO prior to rendering the service. If the service is denied, a request must be submitted to QIO for prior authorization. A new claim with the corrected information must be submitted.</p> <p>For UB claims (Inpatient only): If beneficiary is partially eligible for the dates of service on the claim; attach the DHHS Form 945, Verification of Medicaid Eligibility Letter, to the NEW claim for review and consideration for payment.</p> <p>For retroactive eligibility, contact the QIO for authorization.</p>
843	RTF SERVICES REQUIRE PA	16 – Claim/service lacks information or has submission/billing error(s).	M62 – Missing/incomplete/invalid treatment authorization code.	<p>UB CLAIM: RTF services require Prior Authorization (field 63) from the QIO. If the authorization number is missing, add it to a new claim and resubmit. If an authorization is on the claim, the number needs to be reviewed and updated. Contact the QIO. After the QIO has updated the system, submit a new claim.</p> <p>Notes: If Medicaid is primary and the prior authorization number was not obtained from the QIO prior to rendering the service, you will not be considered for payment.</p> <p>If Medicaid is Secondary, a prior authorization does not need to be obtained from the QIO prior to rendering the service.</p> <p>For UB claims (Inpatient only): If beneficiary is partially eligible for the dates of service on the claim; attach the DHHS Form 945 Verification of Medicaid Eligibility Letter to the NEW claim for review and consideration for payment.</p> <p>For retroactive eligibility, contact the QIO for authorization.</p>

APPENDIX 1 EDIT CODES, CARCS/RARCS, AND RESOLUTIONS

Edit Code	Description	CARC	RARC	Resolution
844	IMD SERVICES REQUIRE PA	16 – Claim/service lacks information or has submission/billing error(s).	M62 – Missing/incomplete/invalid treatment authorization code.	<p>UB CLAIM: IMD services require Prior Authorization (field 63) from the QIO. If the authorization number is missing, add it to a new claim and resubmit. If an authorization is on the claim, the number needs to be reviewed and updated. Contact the QIO. After the QIO has updated the system, submit a new claim.</p> <p>Notes: If Medicaid is primary and the prior authorization number was not obtained from the QIO prior to rendering the service, you will not be considered for payment.</p> <p>If Medicaid is Secondary, a prior authorization does not need to be obtained from the QIO prior to rendering the service.</p> <p>For UB claims (Inpatient only): If beneficiary is partially eligible for the dates of service on the claim; attach the DHHS Form 945 Verification of Medicaid Eligibility Letter to the NEW claim for review and consideration for payment.</p> <p>For retroactive eligibility, contact the QIO for authorization.</p>
850	HOME HEALTH VISITS FREQUENCY EXCEEDED	B1 – Non-Covered visits.	N30 – Patient ineligible for this service.	<p>CMS 1500 CLAIM: The frequency for visits has exceeded the allowed amount and prior authorization is required by the QIO. If there is an error, make the appropriate correction to the claim. Refer to the applicable provider policy manual.</p> <p>If the prior authorization number was not obtained from the QIO prior to rendering the service, you will not be considered for payment.</p>
851	DUP SERVICE, PROVIDER SPEC and DIAGNOSIS	18 – Exact duplicate claim/ service.	N522 – Duplicate of a claim processed, or to be processed, as a crossover claim.	<p>Verify that the procedure code and the diagnosis code were billed correctly. If incorrect, make corrections to the field(s) below. If correct, the first provider will be paid. The second provider of the same practice specialty will not be reimbursed for services rendered for the same diagnosis. If the 2nd provider should be reviewed and considered for payment, attach appropriate clinical documentation to the new claim which substantiates the services rendered.</p> <p>CMS-1500 CLAIM: Diagnosis code (field 21), procedure code (field 24D unshaded)</p>

APPENDIX 1 EDIT CODES, CARCS/RARCS, AND RESOLUTIONS

Edit Code	Description	CARC	RARC	Resolution
852	DUPLICATE PROV/ SERV FOR DATE OF SERVICE	B13 – Previously paid. Payment for this claim/ service may have been provided in a previous payment.		<ol style="list-style-type: none"> 1. Review the remittance advice for the duplicate payment date. 2. Check the patient's financial record to see whether payment was received. 3. If two or more of the same procedures were performed on the same date of service and you only received payment for the first date of service, initiate a void to void the original paid claim. Submit a new claim (replacement claim) with the corrected information. 4. If two or more of the same procedures were performed on the same date of service by different individual providers, attach appropriate clinical documentation (i.e., operative notes, clinical service notes, physician orders, etc.) to the claim for review and consideration for payment. <p>When applicable if two or more of the same procedure were performed on the same date of service and only one procedure was paid, make the appropriate correction to the modifier (field 24D unshaded) on the claim to indicate a repeat procedure. Refer to your manual for applicable repeat modifiers.</p> <p>For further instructions on Void and Replacement claims, refer to Section 3 of the applicable provider policy manual.</p>
853	DUPLICATE SERV/DOS FROM MULTIPLE PROV	B20 – Procedure/ service was partially or fully furnished by another provider.		<p>Medicaid will not reimburse a physician if the procedure was also performed by a laboratory, radiologist, or a cardiologist. If none of the above circumstances apply, attach appropriate clinical documentation (i.e., operative notes, clinical service notes, physician orders, etc.) to the new claim for review and consideration for payment.</p> <p>Verify that the procedure code (field 24D unshaded on the claim) and date of service (field 24A on the claim) were billed correctly. If incorrect, make the appropriate corrections and submit a new claim. If correct, this indicates that the first provider was paid and additional providers should attach appropriate clinical documentation (i.e., operative notes, clinical service notes, physician orders, etc.) to the new claim for review and consideration for payment.</p>
854	VISIT WITHIN SURG PKG TIME LIMITATION	A1 – Claim/service denied.	M144 – Pre-/post-operative care payment is included in the allowance for the surgery/procedure.	<p>If the visit is related to the surgery and is the only line on the claim. The visit will not be paid.</p> <p>If the visit is related to the surgery and is on the claim with other payable lines, remove the line with the 854 edit and submit a new claim. This indicates you do not expect payment for this line. If the visit is unrelated to the surgical package, enter the appropriate modifier, 24 or 25, on the new claim (field 24D unshaded).</p>

APPENDIX 1 EDIT CODES, CARCS/RARCS, AND RESOLUTIONS

Edit Code	Description	CARC	RARC	Resolution
855	SURG PROC/PAID VISIT/TIME LIMIT CONFLICT	151 – Payment adjusted because the payer deems the information submitted does not support this many/ frequency of services.		If the visit and surgery are related, request recoupment of the visit to pay the surgery. If the visit and surgery are non-related, attach clinical documentation (i.e., operative notes, clinical service notes, physician orders, etc.) to the new claim to justify the circumstances for review and consideration of payment.
856	2 PRIM SURGEON BILLING FOR SAME PROC/DOS	B20 – Procedure/ service was partially or fully furnished by another provider.		Check to see if individual provider number is correct, and the appropriate modifier is used to indicate different operative session, assistant surgeon, surgical team, etc. Make appropriate changes to the field(s) below and submit a new claim. If no modifier is applicable, and field is correct, attach appropriate clinical documentation (i.e., operative notes, etc.) to the new claim for review and consideration for payment. CMS-1500 CLAIM: Procedure code (field 24D unshaded), modifier (field 24D unshaded), line provider NPI (field 24J unshaded)
857	DUP LINE – REV CODE, DOS, PROC CODE, MODIFIER	18 – Exact duplicate claim/service.	N522 – Duplicate of a claim processed, or to be processed, as a crossover claim.	UB CLAIM: The two-digit number in front of the edit code on the remittance advice identifies which line of field 42 or 44 contains the duplicate code. Make the appropriate correction to the new claim. Duplicate revenue or CPT/HCPCS codes should be combined into one line by deleting the whole duplicate line and adding the units and charges to the other line.
858	TRANSFER TO ANOTHER INSTITUTION DETECTED	B20 –Procedure/ service was partially or fully furnished by another provider.		Check to make sure the dates of service are correct. If there are errors, make the appropriate correction to the new claim.
859	DUPLICATE PROVIDER FOR DATES OF SERVICE	B20 – Procedure/ service was partially or fully furnished by another provider.		UB CLAIM: Check the remittance advice for the dates of previous payments that conflict with this claim. If this is a duplicate claim or if the additional charges do not change the payment amount, disregard the rejection. If additional services were performed on the same day and will result in a different payment amount, complete a replacement claim (new claim). If services were not done on the same date of service, a new claim should be filed with the correct date of service. Attach clinical documentation (i.e., operative notes, physician orders, etc.) for both the paid claim and new claim(s) explaining the situation.

APPENDIX 1 EDIT CODES, CARCS/RARCS, AND RESOLUTIONS

Edit Code	Description	CARC	RARC	Resolution
860	RECIP SERV FROM MULTI PROV FOR SAME DOS	B20 – Procedure/ service was partially or fully furnished by another provider.		<p>UB CLAIM: This edit most frequently occurs with a transfer from one hospital to another. One or both of the hospitals entered the wrong "from" or "through" dates (field 6). Verify the date(s) of service. If incorrect, enter the correct dates of service the new claim. If the dates are correct, attach appropriate clinical documentation (i.e., discharge summary, transfer document, ambulance document, etc.) to the new claim for review and consideration for payment.</p> <p>If the claim has a 618 carrier code (field 50), the claim may be duplicating against another provider's Medicare primary inpatient or outpatient claim, or against the provider's own Medicare primary inpatient or outpatient claim. If either situation occurs, attach the Medicare EOMB to the new claim for review and consideration for payment.</p>
863	DUPLICATE PROV/SERV FOR DATES OF SERVICE	B13 – Previously paid. Payment for this claim/ service may have been provided in a previous payment.		<p>UB CLAIM: Check the remittance advice for the dates of service for the paid claims that conflict with this claim. If all charges are paid for the date(s) of service, disregard the rejection. Submit a new claim, if it will result in a different payment amount.</p> <p>Note: Payment changes usually occurs when there is a change in the inpatient DRG or reimbursement type, or a change in the outpatient reimbursement type.</p>
865	DUP PROC/SAME DOS/DIFF ANES MOD	B13 – Previously paid. Payment for this claim/ service may have been provided in a previous payment.		<p>You have been paid for this procedure with a different modifier. Verify by the anesthesia record the correct modifier. Make appropriate corrections, if applicable, and submit a new claim. If the paid claim is correct, discard the rejection. If this procedure should be paid, attach appropriate clinical documentation to the new claim for review and consideration for payment.</p> <p>CMS-1500 CLAIM: Procedure code (field 24D unshaded), modifier (field 24D unshaded)</p>
866	NURS HOME CLAIM DATES OF SERVICE OVERLAP	B13 – Previously paid. Payment for this claim/ service may have been provided in a previous payment.		<p>Check the remittance advice for the dates of service for the paid claims that conflict with this claim. If all charges are paid for the date(s) of service, discard the claim.</p> <p>Submit a new DHHS Form 181 with monthly billing, if it will result in a different payment amount and different dates of service.</p>
867	DUPLICATE ADJ - ORIGINAL CLM ALRDY VOIDED	18 – Exact duplicate claim/service.	N522 – Duplicate of a claim processed, or to be processed, as a crossover claim.	Provider has submitted an adjustment claim for an original claim that has already been voided. An adjustment cannot be made on a previously voided claim. Discard the claim.

APPENDIX 1 EDIT CODES, CARCS/RARCS, AND RESOLUTIONS

Edit Code	Description	CARC	RARC	Resolution
877	SURGICAL PROCS ON SEPERATE CLMS/SAME DOS	B13 – Previously paid. Payment for this claim/service may have been provided in a previous payment.		<p>This edit indicates payment has been made for a primary surgical procedure at 100%. The system has identified that another surgical procedure for the same date of service was paid after manual pricing and approval.</p> <p>This indicates a review is necessary to ensure correct payment of the submitted claim. Make corrections to the claim by entering appropriate modifiers to indicate different operative sessions, assistant surgeon, surgical team, etc., and attach appropriate clinical documentation to the new claim for review and consideration for payment.</p> <p>CMS-1500 CLAIM: Procedure code (field 24D unshaded), date of service (field 24A unshaded)</p>
883	CARE CALL SERVICE BILLED OUTSIDE THE CARE CALL SYSTEM	B7 – This provider was not certified/eligible to be paid for this procedure/service on this date of service.	N570 – Missing/incomplete/invalid credentialing data.	This edit cannot be manually corrected. The provider needs to submit billing through the Care Call System.
884	OVERLAPPING PROCEDURES (SERVICES) SAME DOS/SAME PROVIDER	B13 – Previously paid. Payment for this claim/service may have been provided in a previous payment.		<p>Check the remittance advice for the dates of service for the paid claims that conflict with this claim. Check the patient's financial records to see whether payment was received. If payment was received, discard the rejection. If the claim/service is incorrect, void the claim and submit a new claim with the corrected information. If the procedures (services) overlap, attach appropriate clinical documentation to the new claim to substantiate the services being billed for review and consideration for payment.</p>
885	PROVIDER BILLED AS ASST and PRIMARY SURGEON	B13 – Previously paid. Payment for this claim/service may have been provided in a previous payment.		<p>Verify which surgeon was primary and which was the assistant. Check the individual provider number. The modifier may need correcting to indicate different operative sessions, surgical team, etc. Attach applicable clinical documentation to the new claim for review and consideration for payment, if applicable, to determine which surgeon was primary and which was the assistant surgeon.</p> <p>If you have been paid incorrectly as a primary and/or assistant surgeon, void the paid claim and submit a new claim with the corrected information.</p> <p>Make appropriate corrections to the field(s) below.</p> <p>CMS-1500 CLAIM: Individual provider ID (field 24J unshaded), modifier (field 24D unshaded)</p>

APPENDIX 1 EDIT CODES, CARCS/RARCS, AND RESOLUTIONS

Edit Code	Description	CARC	RARC	Resolution
887	PROV SUBMITTING MULT CLAIMS FOR SURGERY	B13 – Previously paid. Payment for this claim/service may have been provided in a previous payment		CMS 1500 CLAIM: First check your records to see if this claim has been paid. If it has, discard the rejection. If multiple procedures were performed and some have been paid, attach appropriate clinical documentation (i.e., Medicare EOB, sterilization consent forms, etc.), and remittance advice from original claim to the new claim for review and consideration for payment. If two surgical procedures were performed at different times on this DOS (two different operative sessions), enter the modifier 78 or 79 (field 24D unshaded) on the new claim.
888	DUP DATES OF SERVICE FOR EXTENDED NH CLM	B13 – Previously Paid. Payment for this claim/service may have been provided in a previous payment.		Check your records to see if this claim has been paid. If this is a duplicate claim, disregard the rejection. If dates of service are different or payment amount is different, submit a corrected DHHS Form 181 and EOMB with a new claim.
889	PROVIDER PREVIOUSLY PD AS AN ASST SURGEON	B13 – Previously paid. Payment for this claim/service may have been provided in a previous payment.		CMS 1500 CLAIM: Verify which surgeon was primary and which was the assistant. If the surgeon has been paid as the assistant, and was the primary surgeon, void the paid claim and submit a new claim with the corrected information. If a review is needed, attach applicable clinical documentation (i.e., operative notes, surgical team, etc.) to the new claim for review and consideration for payment.
892	DUP DATE OF SERVICE, PROC/MOD ON SAME CLM	18 – Exact duplicate claim/service.	N522 – Duplicate of a claim processed, or to be processed, as a crossover claim.	If duplicate services were not provided, delete the duplicate line from the claim. If duplicate services were provided and the correct duplicate modifier was billed, attach support clinical documentation to the new claim for review and consideration for payment. Make the corrections to the field(s) below. CMS-1500 CLAIM: Modifier (field 24D unshaded) Note: If reimbursement is for an assistant surgeon OR multiple births; use the Modifier (GB or CG) on the applicable lines(s).
893	CONFLICTING AA/QK MOD SUBMITTED SAME DOS	B20 – Procedure/service was partially or fully furnished by another provider.		Claims are conflicting for the same date of service regardless of the procedure code, one with AA modifier and one with QK/QY modifier. Verify the correct modifier and/or procedure code for the date of service by the anesthesia record. Attach applicable clinical documentation to the new claim for review and consideration for payment. Make the corrections to the field(s) below. CMS-1500 CLAIM: Date of service (field 24A unshaded), Procedure code (field 24D unshaded), Modifier (field 24D unshaded),

APPENDIX 1 EDIT CODES, CARCS/RARCS, AND RESOLUTIONS

Edit Code	Description	CARC	RARC	Resolution
894	CONFLICTING QX/QZ MOD SUBMITTED SAME DOS	B20 – Procedure/ service was partially or fully furnished by another provider.		<p>Claims are conflicting for the same date of service regardless of the procedure code, one with QX modifier and one with QZ modifier. Verify by the anesthesia record if the procedure was rendered by a supervised or independent CRNA. Attach applicable clinical documentation to the new claim for review and consideration for payment.</p> <p>Make the corrections to the field(s) below.</p> <p>CMS-1500 CLAIM: Date of service (field 24A unshaded), Procedure code (field 24D unshaded), Modifier (field 24D unshaded),</p>
895	CONFLICTING AA and QX/QZ MOD SAME PROC/DOS	B20 – Procedure/ service was partially or fully furnished by another provider.		<p>Claims have been submitted by an anesthesiologist as personally performed anesthesia services and a CRNA has also submitted a claim. Verify by the anesthesia record the correct modifier for the procedure code on the date of service. Attach applicable clinical documentation to the new claim for review and consideration for payment.</p> <p>Make the corrections to the field(s) below.</p> <p>CMS-1500 CLAIM: Date of service (field 24A unshaded), Procedure code (field 24D unshaded), Modifier (field 24D unshaded),</p>
897	MULT. SURGERIES ON CONFLICTING CLM/DOS	59 – Processed based on multiple or concurrent procedure rules.		<p>CMS 1500 CLAIM: First check your records to see if this claim has been paid. If it has, discard the rejection. If multiple procedures were performed and some have been paid, attach appropriate clinical documentation (i.e., operative note and remittance from original claim, etc.) to the new claim for review and consideration for payment. If two surgical procedures were performed at different times on this DOS (two different operative sessions), enter the correct modifier 78 or 79 (field 24D unshaded) on the new claim.</p>
899	CONFLICTING QK/QZ MOD FOR SAME DOS	B20 – Procedure/ service was partially or fully furnished by another provider.		<p>Verify by the anesthesia record the correct modifier and procedure code for the date of service. If this procedure was rendered by an anesthesia team, the supervising physician should bill with QK modifier and the supervised CRNA should bill with the QX modifier.</p> <p>The QY modifier indicates the physician was supervising a single procedure. Attach applicable clinical documentation to the new claim for review and consideration for payment. Refer to the applicable policy manual for clinical documentation guidelines.</p> <p>Make the corrections to the field(s) below.</p> <p>CMS-1500 CLAIM: Date of service (field 24A unshaded), Procedure code (field 24D unshaded), Modifier (field 24D unshaded),</p>

APPENDIX 1 EDIT CODES, CARCS/RARCS, AND RESOLUTIONS

Edit Code	Description	CARC	RARC	Resolution
900	PROVIDER ID IS NOT ON FILE	16 – Claim/service lacks information which is needed for adjudication.	N77 – Missing/incomplete/invalid designated provider number.	Check your records to make sure that the provider ID number on the claim is correct. Make the appropriate correction to the new claim. For assistance, contact Provider Enrollment at 1-888-289-0709.
901	INDIVIDUAL PROVIDER ID NUM NOT ON FILE	16 – Claim/service lacks information which is needed for adjudication.	N77 – Missing/incomplete/invalid designated provider number.	Check your records to make sure that the individual provider ID number is correct. Submit a new claim with the corrected information. For assistance, contact Provider Enrollment at 1-888-289-0709. Make the corrections to the field(s) below. CMS-1500 CLAIM: Individual provider ID (field 24J unshaded),
902	PROVIDER NOT ELIGIBLE ON DATE OF SERVICE	B7 – This provider was not certified/eligible to be paid for this procedure/service on this date of service.	N570 – Missing/incomplete/invalid credentialing data.	Pay-to-provider was not eligible for date of service or was not enrolled when service was rendered. Verify whether the date of service on claim is correct. Submit a new claim with the corrected information. For provider's eligibility status, contact Provider Enrollment at 1-888-289-0709. Note: If the provider was not eligible on the date of service, you will not be considered for payment. Discard the rejection.
903	INDIV PROVIDER INELIGIBLE ON DTE OF SERV	B7 – This provider was not certified/eligible to be paid for this procedure/service on this date of service.	N570 – Missing/incomplete/invalid credentialing data.	Verify whether the date of service on the claim is correct. Submit a new claim with the corrected information. For provider's eligibility status, contact Provider Enrollment at 1-888-289-0709. Note: If the provider was not eligible on the date of service, you will not be considered for payment. Discard the rejection.
904	PROVIDER SUSPENDED ON DATE OF SERVICE	B7 – This provider was not certified/eligible to be paid for this procedure/service on this date of service.	N570 – Missing/incomplete/invalid credentialing data.	Verify whether the date of service on the claim is correct. If not, correct and submit a new claim. Direct further questions to SCDHHS Program Integrity at (803) 898-2640.
905	INDIVIDUAL PROVIDER SUSPENDED ON DOS	B7 – This provider was not certified/eligible to be paid for this procedure/service on this date of service.	N570 – Missing/incomplete/invalid credentialing data.	Follow the resolution for edit 904.

APPENDIX 1 EDIT CODES, CARCS/RARCS, AND RESOLUTIONS

Edit Code	Description	CARC	RARC	Resolution
906	PROVIDER ON PREPAYMENT REVIEW	A1 – Claim/service denied.	N35 – Program Integrity/ utilization review decision.	Provider is on Prepayment Review. All claims must be submitted with documentation attached to substantiate the billed service. See document requirements outlined in the applicable provider policy manual. In some instances the provider may be required to submit paper claims. Refer to the Provider Prepayment Claims Review Notice. If you have not yet received notice or have questions regarding the notice, contact Program Integrity at 803-898-2640.
907	INDIVIDUAL PROVIDER ON PREPAYMENT REVIEW	A1 – Claim/service denied.	N35 – Program Integrity/ utilization review decision.	Provider is on Prepayment Review. All claims must be submitted with documentation attached to substantiate the billed service. See document requirements outlined in the applicable provider policy manual. In some instances the provider may be required to submit paper claims. Refer to the Provider Prepayment Claims Review Notice. If you have not yet received notice or have questions regarding the notice, contact Program Integrity at 803-898-2640.
908	PROVIDER TERMINATED ON DATE OF SERVICE	B7 – This provider was not certified/eligible to be paid for this procedure/service on this date of service.	N570 – Missing/incomplete/invalid credentialing data.	Follow the resolution for edit 903
909	INDIVIDUAL PROVIDER TERMINATED ON DOS	B7 – This provider was not certified/eligible to be paid for this procedure/service on this date of service.	N570 – Missing/incomplete/invalid credentialing data.	Follow the resolution for edit 903.
911	INDIV PROV NOT MEMBER OF BILLING GROUP	B7 – This provider was not certified/eligible to be paid for this procedure/service on this date of service.	N570 – Missing/incomplete/invalid credentialing data.	CMS 1500 CLAIM: Verify whether the provider number entered (field 24J) on the claim is correct. If incorrect, submit a new claim with the corrected information. If the provider number is correct, contact Provider Enrollment at 1-888-289-0709 to have the individual provider number added to the billing group ID number. After the system has been updated, submit a new claim.
912	PROV REQUIRES PA/NO PA NUMBER ON CLAIM	16 – Claim/service lacks information or has submission/billing error(s).	M62 – Missing/incomplete/invalid treatment authorization code.	Prior authorization approval is required. If the authorization number is missing, enter the correct PA number on the new claim. If you do not have a PA number, attach the authorization approval letter to the new claim. For emergency services, attach the appropriate clinical documentation to the new claim for review and consideration for payment.

APPENDIX 1 EDIT CODES, CARCS/RARCS, AND RESOLUTIONS

Edit Code	Description	CARC	RARC	Resolution
914	INDIV PROV REQUIRES PA/NO PA NUM ON CLM	16 – Claim/service lacks information or has submission/billing error(s).	M62 – Missing/incomplete/invalid treatment authorization code.	Prior authorization approval is required. If the authorization number is missing, enter the correct PA number on the new claim. If you do not have a PA number, attach the authorization approval letter to the new claim. For emergency services, attach the appropriate clinical documentation to the new claim for review and consideration for payment.
915	GROUP PROV ID/NO INDIV ID ON CLAIM/LINE	16 – Claim/service lacks information which is needed for adjudication.	N77 – Missing/incomplete/invalid designated provider number.	Verify the rendering individual physician and enter his or her provider ID number in the field(s) below and submit a new claim. CMS-1500 CLAIM: Provider ID number (field 24J)
916	CRD PRIM DIAG CODE/PROV NOT CERTIFIED	B7 – This provider was not certified/eligible to be paid for this procedure/service on this date of service.	N570 – Missing/incomplete/invalid credentialing data.	CMS 1500 CLAIM: Verify and enter the correct primary diagnosis code (field 21) on the new claim. If correct, attach clinical documentation/certification for review and consideration for payment to the new claim, if applicable.
917	CRD SEC DIAG CODE/PROV NOT CERTIFIED	B7 – This provider was not certified/eligible to be paid for this procedure/service on this date of service.	N570 – Missing/incomplete/invalid credentialing data.	Follow the resolution for edit 916 according to the secondary diagnosis code.
918	CRD PROCEDURE CODE/PROV NOT CERTIFIED	B7 – This provider was not certified/eligible to be paid for this procedure/service on this date of service.	N570 – Missing/incomplete/invalid credentialing data.	CMS 1500 CLAIM: Verify and enter the correct procedure code (field 24D unshaded) and submit a new claim. If correct, attach clinical documentation/certification for review and consideration for payment to the new claim, if applicable.
919	NO PA# ON CLM/PROV OUT OF 25 MILE RADIUS	40 – Charges do not meet qualifications for emergent/urgent care.		Prior authorization approval is required for services outside of the SC Medicaid service area. If the authorization number is missing, enter the correct PA number on the new claim. If you do not have a PA number, attach the authorization approval letter to the new claim. For emergency services, attach the appropriate clinical documentation to the new claim for review and consideration for payment.
920	Transportation Service is covered by Contractual Transportation Broker / not covered fee-for-service	109 – Claim not covered by this payer/contractor. You must send the claim to the correct payer/contractor.	N381 – Consult our contractual agreement for restrictions/billing/payment information related to these changes.	The transportation service is covered by a Contractual Transportation Broker and not fee-for-service by Medicaid. Contact the recipient's contracted provider for payment.

APPENDIX 1 EDIT CODES, CARCS/RARCS, AND RESOLUTIONS

Edit Code	Description	CARC	RARC	Resolution
921	Ambulance service is payable by Contractual Transportation Broker / not covered fee-for-service	109 – Claim not covered by this payer/contractor. You must send the claim to the correct payer/contractor.	N381 – Consult our contractual agreement for restrictions/billing/payment information related to these changes.	The ambulance service is covered by a Contractual Ambulance Broker and not fee-for-service by Medicaid. Contact the recipient's contracted provider for payment.
922	URGENT SERVICE/OOS PROVIDER	133 – The disposition of the claim/service is pending further review.		Verify the urgent service/out-of-state provider requirements were followed. Attach the appropriate clinical documentation to the new claim for review and consideration for payment.
923	PROVIDER TYPE / CAT. INCONSIST W/ LEVEL OF CARE	150 – Payer deems the information submitted does not support this level of service.		Verify that the provider information, procedure code and level of care are correct. If there are errors, submit a new claim with the corrected information. Refer to the applicable provider manual for appropriate provider type and level of care.
924	RCF PROV/RECIP PAY CAT NOT 85 OR 86	A1 – Claim/service denied.	N30 – Patient ineligible for this service.	Check the recipient's eligibility to verify the payment category for the date of service that was rendered. If there are errors, submit a new claim with corrected DHHS CRCF-01 Form with the monthly billing and other applicable documentation. If the recipient's payment category has been updated to 85 or 86, submit a new claim with the DHHS CRCF-01 Form with the monthly billing.
925	AGES > 21 & < 65 / IMD HOSPITAL NON-COVERED	A1 – Claim/service denied.	N30 – Patient ineligible for this service.	Check the claim to make sure the recipient's age is from 21-64. Submit a new claim with the corrected information. If correct, attach appropriate clinical documentation (i.e., admission forms/ psychiatric prior authorizations, etc.), to the new claim for review and consideration for payment.
926	AGE 21-22/MENTAL INST SERV N/C - MAN REV	A1 – Claim/service denied.	N30 – Patient ineligible for this service.	Check the claim to make sure the recipient's age is from 21-22. Submit a new claim with the corrected information. If correct, attach appropriate clinical documentation (i.e., admission forms/ psychiatric prior authorizations, etc.), to the new claim for review and consideration for payment.

APPENDIX 1 EDIT CODES, CARCS/RARCS, AND RESOLUTIONS

Edit Code	Description	CARC	RARC	Resolution
927	PROVIDER NOT AUTHORIZED AS HOSPICE PROV	B7 – This provider was not certified/eligible to be paid for this procedure/service on this date of service.	N570 – Missing/incomplete/invalid credentialing data.	Provider was not authorized or enrolled as a hospice provider when service was rendered and will not be considered for payment. For provider's enrollment or eligibility status, contact Provider Enrollment at 1-888-289-0709.
928	RECIP UNDER 21/HOSP SERVICE REQUIRES PA	16 – Claim/service lacks information or has submission/billing error(s).	M62 – Missing/incomplete/invalid treatment authorization code.	UB CLAIM: No authorization number from the referring state agency is on the claim. Make the appropriate correction and submit a new claim. Attach appropriate clinical documentation to the new claim for review and consideration for payment, if applicable.
929	NON QMB RECIPIENT	A1 – Claim/service denied.	N30 – Patient ineligible for this service.	Provider is Medicare only provider attempting to bill for a non-QMB (Medicaid only) recipient. Medicaid does not provide reimbursement to QMB providers for non-QMB recipients.
932	PAY TO PROV NOT GROUP/LINE PROV NOT SAME	16 – Claim/service lacks information which is needed for adjudication.	N77 – Missing/incomplete/invalid designated provider number.	Verify and correct the provider ID and/or NPI to ensure it is the same as the Provider ID and/or NPI on the line(s). Make the corrections to the field(s) below. CMS-1500 CLAIM: Provider ID (field 24J) NPI (field 33 A & B)
933	REV CODE 172 OR 175/NO NICU RATE ON FILE	147 – Provider contracted/ negotiated rate expired or not on file.		UB CLAIM: Verify the correct revenue code (field 42) was billed. If the revenue code is incorrect, make the appropriate correction to the new claim. If the provider was not contracted when the service was rendered, the negotiated rate expired, or the codes were not on file, the edit is valid and will not be considered for payment.
934	PRIOR AUTHORIZATION NH PROV ID NOT AUTHORIZED	16 – Claim/service lacks information or has submission/billing error(s).	M62 – Missing/incomplete/invalid treatment authorization code.	Enter the correct Nursing Facility Provider number in the Prior Authorization field(s) below. CMS-1500 CLAIM: Prior Authorization (field 23)
935	PROVIDER WILL NOT ACCEPT TITLE 18 (MEDICARE) ASSIGNMENT	B7 – This provider was not certified/eligible to be paid for this procedure/service on this date of service.	N570 – Missing/incomplete/invalid credentialing data.	Provider cannot bill for services on a beneficiary who is dually eligible. Services can only be billed for beneficiaries who are Medicaid only. Contact Provider Enrollment at 1-888-289-0709 regarding changes to enrollment status.

APPENDIX 1 EDIT CODES, CARCS/RARCS, AND RESOLUTIONS

Edit Code	Description	CARC	RARC	Resolution
936	NON EMERGENCY SERVICE/OOS PROVIDER	40 – Charges do not meet qualifications for emergent/urgent care.		UB CLAIM: If diagnosis code (field 67) and surgical procedure codes (field 44 or 74) have been coded correctly, this outpatient service is not covered for out-of-state providers. No payment is due from Medicaid.
938	PROV WILL NOT ACCEPT TITLE 19 (MEDICAID) ASSIGNMENT	B7 – This provider was not certified/eligible to be paid for this procedure/service on this date of service.	N570 – Missing/incomplete/invalid credentialing data.	Provider cannot bill for services on a beneficiary who is Medicaid only. Services can only be billed for a beneficiary who is dually eligible. Contact Provider Enrollment at 1-888-289-0709 regarding changes to enrollment status.
939	IND PROV WILL NOT ACCEPT T-19 (MEDICAID) ASSIGNMENT	B7 – This provider was not certified/eligible to be paid for this procedure/service on this date of service.	N570 – Missing/incomplete/invalid credentialing data.	Provider cannot bill for services on a beneficiary who is Medicaid only. Services can only be billed for a beneficiary who is dually eligible. Contact Provider Enrollment at 1-888-289-0709 regarding changes to enrollment status.
940	BILLING PROV NOT RECIP IPC PHYSICIAN	170 - Payment is denied when performed/billed by this type of provider.	N95 – This provider type/provider specialty may not bill this service.	Contact that recipient's IPC physician to obtain the authorization for the service. Submit the IPC/OSCAP authorization form or IPC/OSCAP termination form with the monthly billing.
941	NPI ON CLAIM NOT FOUND ON PROVIDER FILE	208 – National Provider Identifier – Not matched.		Check the NPI that was entered on the claim to ensure it is correct. If correct, register the NPI with Provider Enrollment. Medicaid Provider Enrollment Mailing address: PO Box 8809, Columbia, SC 29202-8809 Phone: 1-888-289-0709 Fax: (803) 870-9022
942	INVALID NPI	207 – National Provider Identifier – invalid format.	N257 – Missing/incomplete/invalid billing provider/supplier primary identifier.	The NPI used on the claim is inconsistent with numbering scheme utilized by NPPES. Submit a new claim with the corrected information.
943	TYPICAL PROVIDER, NO NPI ON CLAIM	206 – National Provider Identifier – missing.		Typical providers must use the NPI and six-character Medicaid Legacy Provider Number or NPI only for each rendering and billing/pay-to provider. When billing with NPI only, the taxonomy code for each rendering and billing/pay-to provider must also be included. Submit a new claim with the corrected information.

APPENDIX 1 EDIT CODES, CARCS/RARCS, AND RESOLUTIONS

Edit Code	Description	CARC	RARC	Resolution
944	TAXONOMY ON CLAIM HAS NOT BEEN REGISTERED WITH PROVIDER ENROLLMENT FOR THE NPI USED ON THE CLAIM	16 – Claim/service lacks information which is needed for adjudication.	N255 – Missing/incomplete/invalid billing provider taxonomy.	Correct the taxonomy on the claim so that it is one that the provider registered with SCDHHS the claim or contact Provider Enrollment to add the taxonomy that is being used on the claim. Once Provider Enrollment has updated the system, submit a new claim. Medicaid Provider Enrollment Mailing address: PO Box 8809, Columbia, SC 29202-8809 Phone: 1-888-289-0709 Fax: (803) 870-9022
945	PROFESSIONAL COMPONENT REQUIRED FOR PROV	A1 – Claim/service denied.	N13 – Payment based on professional/technical component modifier(s).	The services were rendered on an inpatient or outpatient basis. Enter a "26" modifier in field(s) below. Services described in this manual do not require a modifier. CMS-1500 CLAIM: Modifier (field 24D unshaded)
946	UNABLE TO CROSSWALK TO LEGACY PROVIDER NUMBER	16 – Claim/service lacks information which is needed for adjudication.	N77 – Missing/incomplete/invalid designated provider number.	The NPI, taxonomy code, and/or zip code + 4 must be entered on the claim and must match the NPI information that the provider registered with SC Medicaid. Submit a new claim with the corrected information. Contact Provider Enrollment at 1-888-289-0709 to verify the NPI information which was registered or to make any updates to the NPI information contained on the provider's file.
947	ATYPICAL PROVIDER AND NPI UTILIZED ON THE CLAIM	16 – Claim/service lacks information which is needed for adjudication.	N77 – Missing/incomplete/invalid designated provider number.	Atypical providers must continue to use their legacy number on the claim. Do not include an NPI if you are an atypical provider. Submit a new claim with the corrected information
948	CONTRACT RATE NOT ON FILE/SERV NC ON DOS	147 – Provider contracted/negotiated rate expired or not on file.		Review your contract to verify if the correct procedure code/rate and date of service were billed. Submit a new claim with the corrected information. If the procedure code/rate needs to be added, attach appropriate documentation to the claim for review and consideration for payment.
949	CONTRACT NOT ON FILE FOR ELECTRONIC CLAIMS	A1 – Claim/service denied.	N51 – Electronic interchange agreement not on file for provider/submitter.	Contact the EDI Support Center at 1-888-289-0709 for further assistance.

APPENDIX 1 EDIT CODES, CARCS/RARCS, AND RESOLUTIONS

Edit Code	Description	CARC	RARC	Resolution
950	RECIPIENT ID NUMBER NOT ON FILE	31 – Patient cannot be identified as our insured.		<p>Check the patient's Medicaid ID number to make sure it was entered correctly. Remember, the patient's Medicaid numbers is 10 digits (no alpha characters). If there is a discrepancy with the patient's Medicaid ID number, contact the Medicaid Eligibility office in the patient's county of residence to correct the number on the patient's file. After the county Medicaid Eligibility office has updated the system, submit a new claim.</p> <p>Make the corrections to the field(s) below.</p> <p>CMS-1500 CLAIM: Medicaid ID (field 1A)</p> <p>UB CLAIM: Medicaid ID (field 60)</p>
951	RECIPIENT INELIGIBLE ON DATES OF SERVICE	A1 – Claim/service denied.	N30 – Patient ineligible for this service.	<p>Always check the patient's Medicaid eligibility on each date of service. Medicaid eligibility may change. If the patient was eligible, contact your county Medicaid Eligibility office and have them update the patient's Medicaid eligibility on the system. After the county Medicaid Eligibility office has updated, submit a new claim.</p> <p>If the patient was not eligible for Medicaid on the date of service, the patient is responsible for your charges. If the patient was eligible for some but not all of your charges, submit a new claim with the corrected information.</p>
952	RECIPIENT PREPAYMENT REVIEW REQUIRED	16 – Claim/service lacks information or has submission/billing error(s).	M62 – Missing/incomplete/invalid treatment authorization code.	<p>Verify the correct prior authorization number. If the authorization number is incorrect, make the appropriate correction to the new claim.</p> <p>Attach appropriate documentation to the new claim for review and consideration for payment, if applicable.</p>

APPENDIX 1 EDIT CODES, CARCS/RARCS, AND RESOLUTIONS

Edit Code	Description	CARC	RARC	Resolution
953	BUYIN INDICATED - POSSIBLE MEDICARE	22 - This care may be covered by another payer per coordination of benefits.		<p>File with Medicare first. If this has already been done, enter the Medicare carrier code, Medicare number, and Medicare payment in field(s) below and submit a new claim. If no payment was made, on the new claim, enter '1' in the TPL field.</p> <p>CMS-1500 CLAIM: Medicare carrier code (field 9D & 11C), Medicare number (field 9A & 11), Medicare payment (fields 9C, 11B & 29), and TPL indicator (field 10 D)</p> <p>UB CLAIM: (Inpatient/Outpatient): Medicare carrier code (field 50), Medicare number (field 60), and Medicare payment (field 54). If no payment was made, enter 0.00 (field 54) and occurrence code 24 or 25 (fields 31-34 A-B) and the date Medicare denied.</p> <p>UB CLAIM: (Inpatient Only): Attach the Medicare EOMB to the claim, if Medicare (Part A) benefits are exhausted or non-existent, prior to admission and patient is still in the same spell of illness, enter the 620 carrier code (field 50), enter the Medicare ancillary payment(s) (field 54 A) and enter the recipient's Medicare ID (field 60 A) the claim with the corrected information.</p> <p>Click here for additional resolutions tips at MedicareLearning.com.</p>
957	DIALYSIS PROC CODE/PAT NOT CIS ENROLLED	16 – Claim/service lacks information which is needed for adjudication.	N188 – The approved level of care does not match the procedure code submitted.	Attach the ESRD enrollment form (Form 218) for the first date of service to the new claim. Please refer to the applicable policy manual for documentation submission guidelines.
958	IPC DAYS EXCEEDED OR NOT AUTH ON DOS	273 – Coverage/ program guidelines were exceeded.		<p>Integrated Personal Care services/OSCAP are authorized with start and end dates of service. If the start and end dates of service are incorrect, submit a new IPC/OSCAP form with the corrected information on the new claim.</p> <p>If correct, attach a copy of the service provision form and/or any applicable DHHS forms to the new claim for review and consideration for payment.</p> <p>Please refer to the applicable policy manual for documentation submission guidelines</p>
960	EXCEEDS ESRD M'CARE 90 DAY ENROLL PERIOD	16 – Claim/service lacks information which is needed for adjudication.	MA92 – Missing plan information for other insurance.	<p>For review and consideration for payment, attach the denial letter or document from the Social Security Administration (SSA) and Medicare letter denying benefits to the new claim.</p> <p>Please refer to the applicable policy manual for documentation submission guidelines.</p>

APPENDIX 1 EDIT CODES, CARCS/RARCS, AND RESOLUTIONS

Edit Code	Description	CARC	RARC	Resolution
964	FFS CLAIM FOR SLMB/QDWI RECIP NOT CVRD	A1 – Claim/service denied.	N30 – Patient ineligible for this service.	Medicaid pays Medicare premiums only for recipients in these Medicaid payment categories. Fee-for-service Medicaid claims are not reimbursed.
965	PCCM RECIP/PROV NOT PCP-PROC REQ REFERRAL	243 - Services not authorized by network/primary care providers.	N95 – This provider type/provider specialty may not bill this service.	Contact the recipient's primary care physician (PCP) and obtain authorization for the procedure. Enter the authorization number provided by the PCP in the field(s) below and submit the new claim. CMS-1500 CLAIM: (field 19) UB CLAIM: Treatment authorization code (field 63)
966	RECIP NOT ELIG FOR VENT WAIVER SERV	A1 – Claim/service denied.	N30 – Patient ineligible for this service.	CMS 1500 CLAIM: The claim was submitted with a Mechanical Ventilator Dependent Waiver (MVDW) specific procedure code, but the patient was not a participant in the MVDW. Verify the procedure code (field 24D unshaded) and Medicaid ID number (field 1A). Make the appropriate corrections on the new claim. If the patient Medicaid ID number is correct, the procedure code is correct and a MVDW form has been obtained, contact the service coordinator listed at the bottom of the waiver form. Once the system has been updated, submit a new claim.
967	RECIP NOT ELIG FOR HD and SPINAL SERVICES	A1 – Claim/service denied.	N30 – Patient ineligible for this service.	The claim was submitted with a Head and Spinal Cord Injured (HASCI) waiver-specific procedure code, but the patient was not a participant in the HASCI waiver. Verify the procedure code (field 24D unshaded) and Medicaid ID number (field 1A). If incorrect, make the appropriate corrections to the new claim. If the patient Medicaid ID number is correct, the procedure code is correct and the HASCI waiver form has been obtained, contact the service coordinator listed at the bottom of the waiver form. Once the system has been updated, submit a new claim.
970	HOSPICE SERV/RECIP NOT ENROLLED FOR DOS	96 – Non-covered charges.	N143 – The patient was not in a hospice program during all or part of the service dates billed.	Service is hospice. Recipient is not enrolled in hospice for the date of service.
974	RECIP IN MCO/MCO COVERS FIRST 90 DAYS	24 – Charges are covered under a capitation agreement/managed care plan.		If you are a provider with the MCO plan, bill the MCO for the first 90 days.

APPENDIX 1 EDIT CODES, CARCS/RARCS, AND RESOLUTIONS

Edit Code	Description	CARC	RARC	Resolution
975	PACE PARTICIPANT/ALL SERVICES PROVIDED BY PACE	109 – Claim not covered by this payer/contractor. You must send the claim to the correct payer/contractor.	N381 – Consult our contractual agreement for restrictions/billing/payment information related to these charges.	Contact recipient's PACE organization.
976	HOSPICE RECIPIENT/ SERVICE REQUIRES PA	B9 – Patient is enrolled in a Hospice.		<p>Use the SCDHHS Web Tool to determine who the Hospice provider is. Contact the hospice provider to obtain the prior authorization number. Enter the authorization number in the field(s) below and submit a new claim.</p> <p>CMS 1500 CLAIM: Prior authorization number/MHN referral Number (field 19)</p> <p>UB CLAIM: Prior authorization number (field 63)</p>
977	FREQUENCY FOR AMBULATORY VISITS EXCEEDED	151 – Payment adjusted because the payer deems the information submitted does not support this many/ frequency of services.		<p>Medicaid recipients are allowed 12 ambulatory care visits per year. The ambulatory care visits for this recipient have been exhausted. Verifying the availability of the recipient's ambulatory care visits on the date of service being billed or the day before will reflect the estimated visits remaining at the time of service, but should not be considered a guarantee of payment. Please refer to the Ambulatory Care Visit Guidelines in the applicable provider manual for more information. All timely filing requirements must be met.</p> <p><u>Provider options:</u></p> <p>Submit a request to Medicaid for additional ambulatory care visit(s), including appropriate documentation stating the medical reason(s) for the request. Once the authorization is obtained, submit a new claim along with the SCDHHS approval letter, or</p> <p>Bill the patient for the non-covered office visit only. Medicaid will reimburse lab work, injections, x-rays, etc., done in addition to the office visit, or</p> <p>Change the office visit code to the minimal established office E/M code, 99211, and accept the lower reimbursement. This code does not count toward the ambulatory care visit limit.</p> <p><u>Exceptions to the 977 edit:</u></p> <p>Medicaid recipients residing in a nursing home or long-term care facility are exempt from the ACV limit of 12 visits. This applies to claims with a place of service of 31, 32, 33 and 54. A new claim must be submitted within six months of the rejection with a copy of verification of coverage attached indicating ambulatory care visits were available for the date of service being billed. The availability of</p>

APPENDIX 1 EDIT CODES, CARCS/RARCS, AND RESOLUTIONS

Edit Code	Description	CARC	RARC	Resolution
				<p>ambulatory visits must have been verified on the actual date of service being billed or the day before.</p> <p>If the visit code was a line item rejection and other services paid on the claim, the provider must file a new claim within six months of the rejection with a copy of verification of coverage indicating ambulatory care visits were available for the date of service being billed. The availability of ambulatory visits must have been verified on the actual date of service being billed or the day before.</p> <p>All timely filing requirements must be met.</p>
978	FREQUENCY FOR IP HOSPITAL VISITS EXCEEDED	151 – Payment adjusted because the payer deems the information submitted does not support this many/ frequency of services.		<p>UB CLAIM: The frequency for visits has exceeded the allowed amount. If there is an error, make the appropriate correction to the new claim.</p> <p>If correct, for review and consideration for payment of additional visits, attach appropriate clinical documentation to the new claim to substantiate the services being billed.</p>
979	FREQ. FOR CHIROPRACTIC VISITS EXCEEDED	151 – Payment adjusted because the payer deems the information submitted does not support this many/ frequency of services.		<p>The frequency for visits has exceeded the allowed amount. If there is an error, make the appropriate correction to the new claim.</p> <p>CMS-1500 CLAIM: Unit(s) (field 24G)</p>
980	H HLTH NURS CARE N/C FOR DUAL ELIG RECIP	A1 – Claim/service denied.	N30 – Patient ineligible for this service.	File your claim with the Medicare intermediary.
984	RECIP LIVING ARR INDICATES MEDICAL FAC	5 – The procedure code/bill type is inconsistent with the place of service.	M77 – Missing/incomplete/invalid place of service.	<p>Verify patient's place of residence on date of service. If there are errors, submit a new claim with the corrected information.</p> <p>If correct, for review and consideration for payment, attach applicable documentation (i.e., insurance EOB) to the new claim which verifies the place of residence.</p>
985	RECIP NOT ELIG FOR CHILDREN'S PCA SERV	A1 – Claim/service denied.	N30 – Patient ineligible for this service.	Check to make sure you have billed the correct Medicaid ID number, procedure code and that this client is in the CHPC program. If you have not billed the correct Medicaid ID number or procedure code, or the client is not in the CHPC program, submit a new claim with the corrected information.

APPENDIX 1 EDIT CODES, CARCS/RARCS, AND RESOLUTIONS

Edit Code	Description	CARC	RARC	Resolution
987	RECIP NOT ELIG FOR HIV/AIDS WAIVER SERV	A1 – Claim/service denied.	N30 – Patient ineligible for this service.	<p>The claim was submitted with a HIV/AIDS Waiver-specific procedure code, but the patient was not a participant in the HIV/AIDS Waiver. Check the procedure code and Medicaid ID number. If incorrect, make the appropriate corrections to the new claim.</p> <p>If the patient Medicaid number is correct, the procedure code is correct, and a HIV/AIDS Waiver form has been obtained, contact the service coordinator listed at the bottom of the waiver form. Once the system has been updated, submit a new claim.</p>
988	CRD PROCEDURE/DOS PRIOR TO COVERAGE	26 – Expenses incurred prior to coverage.	N30 – Patient ineligible for this service.	<p>Call PSC representative to see what the recipient's first date of treatment is. If dates of service on the claim are prior to enrollment date, verify enrollment date. If enrollment date is correct, change dates on the new claim</p> <p>If enrollment date is wrong, the recipient's file will need to be updated. Attach a new enrollment form (DHHS Form 218) to the new claim</p>
989	RECIP IN MCO/SERV COVERED BY MCO	24 – Charges are covered under a capitation agreement/ managed care plan.		<p>Recipient is enrolled with a Managed Care Organization (MCO), the MCO is responsible for management of this recipient's medical services. If you are a provider with the MCO, bill the MCO for the medical service. Discard the rejection. SCDHHS Fee for Service (FFS) Medicaid is not responsible for claim payment for this recipient.</p> <p>UB CLAIM Only: Attach EOB denial from the MCO, to the NEW claim for review and consideration for payment.</p> <p>Click here for additional resolution tips at MedicaidLearning.com.</p>
990	FP RECIP/SERVICE IS NOT FP	A1 – Claim/service denied.	N30 – Patient ineligible for this service.	<p>Make sure the Medicaid ID number matches the patient served. Check the diagnosis code(s), procedure code(s), and/or modifier to ensure the correct codes were billed. If incorrect, make the appropriate changes by adding a family planning diagnosis code, procedure code, and/or FP modifier to the new claim. If this service was not directly related to family planning it is non-covered under the Family Planning Waiver and by Medicaid, therefore the patient is responsible for the charges.</p> <p>Click here for additional resolution tips at MedicaidLearning.com.</p>
991	RECIP ISCEDC/COSY-LIMITED SERVS. COVERED	A1 – Claim/service denied.	N30 – Patient ineligible for this service.	<p>Limited services are covered for this recipient. This is not a covered service.</p>

APPENDIX 1 EDIT CODES, CARCS/RARCS, AND RESOLUTIONS

Edit Code	Description	CARC	RARC	Resolution
993	RECIP NOT ELIG FOR PACE SERV	A1 – Claim/service denied.	N30 – Patient ineligible for this service.	The recipient was not eligible for PACE when the service was rendered. Verify that the information on the claim is correct. If not correct, submit a new claim with the corrected information. If the recipient's PACE eligibility status has been updated in the system, submit a new claim.
994	RECIP ELIG FOR EMERGENCY SVCS ONLY	A1 – Claim/service denied.	N30 – Patient ineligible for this service.	Recipient is eligible for “emergency medical services” only. Transportation services and/or any other non-emergent medical services are non-covered for these recipients and will not be considered for payment.
995	INMATE RECIP ELIG FOR INSTIT. SVCS ONLY	A1 – Claim/service denied.	N30 – Patient ineligible for this service.	Recipient eligible for institutional services only. Review the claim to determine if the services were directly related to institutional services. If there are errors, submit a new claim with the corrected information. If the services are not directly related to institutional services, the services are non-covered and will not be considered for payment. UB CLAIM: Only inpatient claims will be reimbursed.

APPENDIX 2 CARRIER CODES

CARRIER CODES: ARRANGED ALPHABETICALLY

Effective 01/01/19

CARR	TPL NAME	ADDRESS LINE	CITY	ST	ZIP	PHONE NUM	CARRIER COMMENT
CO5							
700							
X1T							
C53							
X2C							
X21							
X20							
X2D							
C67							
X25							
C69							
X2E							
X2Q							
A60							
X1Z							
X2N							
C23							
X2I							
X2R							
102							
X0G							
754	1199 SEIU NATIONAL BENEFIT FUND	PO BOX 1007	NEW YORK	NY	101081007	6464739200	
462	1ST MEDICAL NETWORK	PO BOX 724317	ATLANTA	GA	31139	8889806676	CODE ASSIGNED BY SCHA
710	21ST CENTURY HEALTH AND BENEFITS, INC.	PO BOX 5037	CHERRY HILL	NJ	08034	8003234890	
F27	3PADMINISTRATORS	PO BOX 247	ONALASKA	WI	54650	6087793000	DENTAL ONLY
B14	A.C.S. CONSULTING SERVICES, INC.	PO BOX 2000	WINSTON-SALEM	NC	271022000	3367592013	

APPENDIX 2 CARRIER CODES

CARRIER CODES: ARRANGED ALPHABETICALLY

CARR	TPL NAME	ADDRESS LINE	CITY	ST	ZIP	PHONE NUM	CARRIER COMMENT
B14DN	A.C.S. CONSULTING SERVICES, INC.	PO BOX 2000	WINSTON-SALEM	NC	271022000	3367592013	DENTAL ONLY
650	ABBEVILLE COUNTY						
543	ACHA/CAREINGTON INTERNATIONAL CORP	PO BOX 2568	FRISCO	TX	75034	8002900523	CODE ASSIGNED BY SCHA
266	ACMG ADMINISTRATORS OF SOUTH CAROLINA	2570 TECHNICAL DR.	MIAMISBURG	OH	45342	8002326242	
786	ACS BENEFIT SERVICES, INC.	PO BOX 2000	WINSTON-SALEM	NC	271022000	8008495370	THIS CODE NOT REQUESTED BY MEDICAID. ASSIGNED BY SCHA
C49	ACS CONSULTING SERVICES, INC.	PO BOX 2000	WINSTON-SALEM	NC	27102	8008495370	WAS PENN WESTERN
355	ACTIVA HEALTH GROUP	4350 E. CAMELBACK RD. # 200	PHOENIX	AZ	85018	6024689500	
341	ADMINISTRATIVE CONCEPTS, INC.	994 OLD EAGLE SCHOOL RD., STE. 1005	WAYNE	PA	19087	8882939229	
563	ADMINISTRATIVE SERVICE CONSULTANTS	3301 E ROYALTON RD. BLDG. D	BROADVIEW HEIGHTS	OH	44147		
346	ADMINISTRATIVE SERVICES, INC.	2187 NORTHLAKE PARKWAY STE. 106 BLDG #9	TUCKER	GA	30084	7709343953	
829	ADMINISTRATIVE SOLUTIONS	PO BOX 2490	ALPHARETTA	GA	30023	6783390211	
731	ADOVA HEALTH	PO BOX 725549	ATLANTA	GA	31139	8664704959	CODE NOT REQUESTED BY MEDICAID. ASSIGNED BY SCHA
C15	ADVANCE PCS	PO BOX 52188	PHOENIX	AZ	850722196	4803914600	SEE CARRIER 471
D11	ADVANCED BENEFIT SOLUTIONS	PO BOX 71490	PHOENIX	AZ	85050	8884191094	CODE NOT REQUESTED BY MEDICAID ASSIGNED BY SCHA MEDICARE SUPPLEMENTAL PLAN
310	ADVANCED DATA SOLUTIONS	PO BOX 723097	ATLANTA	GA	31139	8007425246	
C72	ADVANCED INSURANCE ADMINISTRATION	125 MERRILL DR., STE. 2000	LITTLE ROCK	AR	72211	8882424800	THIS CODE NOT REQUESTED BY MEDICAID. ASSIGNED BY SCHA
D33	ADVANTRA FREEDOM	PO BOX 7154	LONDON	KY	407427154	8007135095	MEDICARE ADVANTAGE PLAN
C88	ADVENTIST RISK MANAGEMENT	PO BOX 1928	GRAPEVINE	TX	76099	8006380589	
899	AETNA HEALTH PLANS OF THE CAROLINAS, INC.	3 CENTERVIEW DR.	GREENSBORO	NC	27407	8004591466	HMO PLAN ONLY
A55	AETNA LIFE AND CASUALTY	PO BOX 36890	LOUISVILLE	KY	40232	8004233289	THIS CODE NOT REQUESTED BY MEDICAID. ASSIGNED BY SCHA
D16	AETNA MEDICARE OPEN PLAN	PO BOX 14079	LEXINGTON	KY	405124079	8006240756	MEDICARE ADVANTAGE PLAN

APPENDIX 2 CARRIER CODES

CARRIER CODES: ARRANGED ALPHABETICALLY

CARR	TPL NAME	ADDRESS LINE	CITY	ST	ZIP	PHONE NUM	CARRIER COMMENT
100RX	AETNA PHARMACY	PO BOX 52444	PHOENIX	AZ	850722444	8002386279	
100	AETNA US HEALTHCARE	PO BOX 14079	LEXINGTON	KY	40512	8003334432	
100DN	AETNA US HEALTHCARE	PO BOX 14094	LEXINGTON	KY	40512	8004517715	
B43	AFFINITY HEALTH PLAN	PO BOX 981726	EL PASO	TX	799981726	8662475678	
776	AFID (ASSO. OF FRANCHISE AND INDEPENDENT DIST.)	1 S. LIMESTONE ST., STE. 301	SPRINGFIELD	OH	45502	8667669016	CODE IN OPEN STATUS BY SCHA
595	AFLAC-AMERICAN FAMILY LIFE ASSO CO	1932 WYNNTON RD.	COLUMBUS	GA	31999	8009923522	
289	AFTRA HEALTH FUND	261 MADISON AVE.	NEW YORK	NY	10016	8005624690	CODE NOT REQUESTED BY MEDICAID. ASSIGNED BY SCHA
E55	AG ADMINISTRATORS	PO BOX 979	VALLEY FORGE	PA	19482	8006348628	
651	AIKEN COUNTY						
455	ALASKA TEAMSTER TRUST	520 E 34TH AVE., STE. 107	ANCHORAGE	AK	995034116	8004784450	CODE ASSIGNED BY SCHA
344	ALIA CLAIMS DEPARTMENT	PO BOX 9060	PHOENIX	AZ	850689060	8008825707	CODE NOT REQUESTED BY MEDICAID. SCHA ASSIGNED
299	ALICARE	PO BOX 1447	NEW YORK	NY	10116	2125395115	
200	ALL AMERICAN LIFE INSURANCE CO.	8501 WEST HIGGINS RD.	CHICAGO	IL	60631	7733996645	
199	ALL OTHER CARRIERS						
F54	ALLEGIANCE	PO BOX 3018	MISSOULA	MT	59806	8559992271	ADDED BY SC REVENUE AND FISCAL AFFAIRS
E54	ALLEGIANCE BENEFIT PLAN MANAGEMENT	PO BOX 3018	MISSOULA	MT	598063018	8008771122	
560	ALLEN MEDICAL CLAIMS ADMINISTRATORS	PO BOX 978	FT. VALLEY	GA	310300978	8008255406	
652	ALLENDALE COUNTY						
272	ALLIANCE HEALTH BENEFIT PLAN	PO BOX 6443	ROCKVILLE	MD	20850	8003423289	
521	ALLIANCE PPO, INC.	PO BOX 934	FREDERICK	MD	21705	8002350123	CODE NOT REQUESTED BY MEDICAID. ASSIGNED BY SCHA
A33	ALLIANT HEALTH PLANS, INC.	PO BOX 21109	ROANOKE	VA	24108	8002834927	
413	ALLIED BENEFITS SYSTEM	PO BOX 909786-60690	CHICAGO	IL	606909786	8002882078	
135	ALLIED NATIONAL, INC.	PO BOX 419233	KANSAS CITY	MO	641416233	8008257531	CARRIER WAS ALLIED GROUP INSURANCE TRUST
115	ALLSTATE INSURANCE	PO BOX 7068	COLUMBIA	SC	29202	8003668997	THIS CODE NOT REQUESTED BY MEDICAID. ASSIGNED BY SCHA

APPENDIX 2 CARRIER CODES

CARRIER CODES: ARRANGED ALPHABETICALLY

CARR	TPL NAME	ADDRESS LINE	CITY	ST	ZIP	PHONE NUM	CARRIER COMMENT
193	ALLSTATE WORKPLACE DIVISION	PO BOX 853916	RICHARDSON	TX	750853916	8009377039	
581	ALTA RX	PO BOX 30081	SALT LAKE CITY	UT	84130	8009985033	
A02	ALTERNATIVE BENEFITS PLANS, INC.	2920 BRANDYWINE RD., STE. 106	ATLANTA	GA	30341	8002417319	
E44	ALTERNATIVE INSURANCE RESOURCE, INC.	PO BOX 680787	BIRMINGHAM	AL	352660787	8004514318	
B96	ALTERNATIVE RISK MANAGERMENTS (ARM LTD)	814 N.W. HIGHWAY	ARLINGTON HEIGHTS	IL	60004	8003921770	
234	ALWAYS CARE BENEFITS, INC.	PO BOX 80139	BATON ROUGE	LA	70898	8887295433	DENTAL PLAN
161	AMA INSURANCE AGENCY, INC.	PO BOX 804238	CHICAGO	IL	60680	8004585736	CODE NOT REQUESTED BY MEDICAID. SCHA ASSIGNED
297	AMALGAMATED LIFE INSURANCE	PO BOX 1451	NEW YORK	NY	101161451	2124735700	
F57	AMBETTER PEACH STATE HEALTH PLAN	PO BOX 5010	FARMINGTON	MD	636405010	8776871180	ADDED BY SC REVENUE AND FISCAL AFFAIRS
C07	AMERIBEN SOLUTIONS	PO BOX 7186	BOISE	ID	83707	8007867930	
309	AMERICAN ADMINISTRATIVE GROUP	PO BOX 5227	LISLE	IL	605325227	6304939252	CODE NOT REQUESTED BY MEDICAID. ASSIGNED BY SCHA
910	AMERICAN ADMINISTRATIVE GROUP	PO BOX 5227	LISLE	IL	605325227	8003545112	WAS GALLAGER & BASSETT SERVICES
469	AMERICAN ASSOCIATION OF RETIRED PERSONS (AARP)	PO BOX 740819	ATLANTA	GA	30374	8005235880	
B61	AMERICAN BEHAVIORAL	3680 GRANDVIEW PARKWAY STE. 100	BIRMINGHAM	AL	35243	8009258327	
968	AMERICAN BENEFIT ADMINISTRATIVE SERVICES	PO BOX 0928	BROOKFIELD	WI	53008	6304161111	
271	AMERICAN BENEFIT PLAN ADMINISTRATOR	2200-B ROSSELLE ST.	JACKSONVILLE	FL	32204	8004685126	
488	AMERICAN BENEFITS MANAGEMENT	8310 PORT JACKSON AVE. NORTHWEST	NORTH CANTON	OH	44720	3309665500	
B44	AMERICAN CHOICE HEALTH PLAN, LLC	PO BOX 922043	HOUSTON	TX	77292	8006334226	
B44DN	AMERICAN CHOICE HEALTH PLAN, LLC	PO BOX 922009	HOUSTON	TX	77292	8005989799	
A93	AMERICAN COLLEGE OF SURGEONS	PO BOX 2522	FORT WORTH	TX	761132522	8004331672	THIS CODE NOT REQUESTED BY MEDICAID. ASSIGNED BY SCHA
778	AMERICAN CONTINENTAL INSURANCE CO	PO BOX 14770	LEXINGTON	KY	40512	8002644000	
D48	AMERICAN CONTINENTAL INSURANCE CO	PO BOX 2368	BRENTWOOD	TN	37024	6153371300	MEDICARE ADVANTAGE PLAN

APPENDIX 2 CARRIER CODES

CARRIER CODES: ARRANGED ALPHABETICALLY

CARR	TPL NAME	ADDRESS LINE	CITY	ST	ZIP	PHONE NUM	CARRIER COMMENT
106	AMERICAN FIDELITY ASSURANCE BENEFITS	PO BOX 25160	OKLAHOMA CITY	OK	731250160	8006548489	
150	AMERICAN GENERAL LIFE AND ACCIDENT INS CO	PO BOX 1500	NASHVILLE	TN	372021500	8008882452	
951	AMERICAN GROUP ADMINISTRATORS	101 CONVENTION CENTER DR., STE. 200	LAS VEGAS	NE	89109	8008424742	
A57	AMERICAN GROUP ADMINISTRATORS, INC.	101 CONVENTION CENTER DR., STE. 200	LAS VEGAS	NV	89109	8008424742	CODE ASSIGNED BY SCHA
118	AMERICAN HEALTH & LIFE INSURANCE	300 ST. PAUL PLACE	BALTIMORE	MD	21202	3013323000	
C92	AMERICAN HEALTH CARE	3850 AThERTON RD.	ROCKLIN	CA	95765	8008728276	
C92DN	AMERICAN HEALTH CARE	3001 DOUGLAS ST.	ROSEVILLE	CA	95661	8008728276	
919	AMERICAN HEALTH GROUP, INC.	PO BOX 1500	MAUMEE	OH	43537	8008728276	
383	AMERICAN HEALTHCARE ALLIANCE	PO BOX 8530	KANSAS CITY	MO	641140530	8772840102	
119	AMERICAN HERITAGE LIFE INSURANCE	1776 AMERICAN HERITAGE LIFE DR.	JACKSONVILLE	FL	32224	8005358086	
840	AMERICAN, INCOME LIFE INSURANCE COMPANY	PO BOX 2608	WACO	TX	76797	8177723050	
B69	AMERICAN INSURANCE ADMINISTRATORS	PO BOX 2348	COLUMBUS	OH	432162348	8009221245	THIS CODE NOT REQUESTED BY MEDICAID. ASSIGNED BY SCHA.
D38	AMERICAN INSURANCE ADMINISTRATORS	PO BOX 2348	COLUMBUS	OH	43216	8009221245	CODE NOT REQUESTED BY MEDICAID. ASSIGNED BY SCHA
369	AMERICAN INTERNATIONAL GROUP	PO BOX 25050	WILMINGTON	DE	19899	8004687077	
167	AMERICAN INTERNATIONAL GROUP (AIG) ACCIDENT	PO BOX 26050	OVERLAND PARK	KS	66225	8887221668	
A62	AMERICAN MEDICAL AND LIFE INSURANCE (AMLI)	PO BOX 1353	CHICAGO	IL	60690	8882641512	
532	AMERICAN MEDICAL SECURITY	PO BOX 19032	GREEN BAY	WI	543079032	8002325432	
120	AMERICAN NATIONAL INSURANCE COMPANY	PO BOX 1790	GALVESTON	TX	77553	8008996803	
B98	AMERICAN PIONEER LIFE INSURANCE COMPANY	PO BOX 130	PENSACOLA	FL	32591	8005381053	
321	AMERICAN POSTAL WORKERS UNION HEALTH PLAN	PO BOX 188004	CHATTANOOGA	TN	37422	8002222798	
321DN	AMERICAN POSTAL WORKERS UNION HEALTH PLAN	PO BOX 1358	GLEN BURNIE	MD	21060	8002222798	
164	AMERICAN PROGRESSIVE INSURANCE	PO BOX 130	PENSACOLA	FL	325910130	8006268913	
A05	AMERICAN PUBLIC LIFE INSURANCE CO.	PO BOX 925	JACKSON	MS	39205	8002568606	
722	AMERICAN REPUBLIC INSURANCE COMPANY	PO BOX 21670	EAGAN	MN	55121	8002472190	
C70	AMERICAN RETIREMENT LIFE	PO BOX 30010	AUSTIN	TX	757553010	8664591755	REQUESTED BY THE SCHA

APPENDIX 2 CARRIER CODES

CARRIER CODES: ARRANGED ALPHABETICALLY

CARR	TPL NAME	ADDRESS LINE	CITY	ST	ZIP	PHONE NUM	CARRIER COMMENT
875	AMERICAN SENTINEL	PO BOX 61140	HARRISBURG	PA	171061140	8006927338	THIS CODE NOT REQUESTED BY MEDICAID. ASSIGNED BY SCHA
503	AMERICAN SPECIAL RISK MANAGEMENT	509 SOUTH LENOLA RD., BLDG. TWO	MOORESTOWN	NJ	08057	8003597475	
C82	AMERICAN STANDARD LIFE & ACCIDENT INS. CO.	PO DRAWER 3248, 224 NORTH INDEPENDENT	ENID	OK	73701	4052334000	CODE IN OPEN STATUS BY SCHA
253	AMERICAN STERLING INSURANCE SERVICES	PO BOX 26103	OVERLAND PARK	KS	66225	8772926037	
125	AMERICAN TRAVELERS LIFE INSURANCE COMPANY	3220 TILLMAN DR.	BEN SALEM	PA	19020	2152441600	
275	AMERICAN TRUST ADMINISTRATORS	PO BOX 87	SHAWNEE MISSION	KS	66201	9134514900	
496	AMERICAN VETERINARIAN MEDICINE ASSN.	PO BOX 909720	CHICAGO	IL	606049720	8006216360	
D61	AMERICA'S 1ST CHOICE	PO BOX 210769	COLUMBIA	SC	29210	8663213947	MEDICARE ADVANTAGE PLAN
D23	AMERICA'S HEALTH CHOICE MEDICAL PLANS,(HMO)	762 SOUTH US HWY. ONE PMB 224	VERO BEACH	FL	32962	8003089823	MEDICARE ADVANTAGE PLAN
557	AMERICORP INS. CO	PO BOX 3430	CARMEL	IN	46082	8666994186	
D51	AMERIGROUP COMMUNITY CARE	PO BOX 61010	VIRGINIA BEACH	VA	234661010	8006004441	MEDICAID HMO
D94	AMERIGROUP COMMUNITY CARE	PO BOX 61010	VIRGINIA BEACH	VA	234661010	8006004441	MEDICAID HMO
D60	AMERIGROUP COMMUNITY CARE OF SC	PO BOX 31789	VIRGINIA BEACH	VA	234661789	8006004441	CODE ASSIGNED BY SCHA
284	AMERIHEALTH ADMINISTRATORS	720 BLAIR RD.	HORSHAM	PA	19044	8003454017	
110	AMERIHEALTH HMO, INC.	PO BOX 41574	PHILADELPHIA	PA	191011574	8886323862	CODE ASSIGNED BY SCHA
894	AMERIHEALTH MERCY HEALTH PLAN	PO BOX 7118	LONDON	KY	40742	8889917200	CODE NOT REQUESTED BY MEDICAID. ASSIGNED BY SCHA
A10	AMERISCRIP	4301 DARROW RD., STE. 4200	STOW	OH	44224	8006816912	
210	AMERITAS LIFE INSURANCE	PO BOX 82520	LINCOLN	NE	68501	8002559678	
B08	AMFIRST INSURANCE CO	PO BOX 16708	JACKSON	MS	39236	8888882519	
653	ANDERSON COUNTY						
330	ANNUITY BOARD OF SOUTHERN BAPTIST CONVENTION	PO BOX 2190	NASHVILLE	TN	37234	2147200511	
X0Y	ANTHEM BLUE CROSS AND BLUE SHIELD	PO BOX 105187	ATLANTA	GA	30348	8005529159	
X0YDN	ANTHEM BLUE CROSS AND BLUE SHIELD	PO BOX 659444	SAN ANTONIO	TX	78265	8006224822	

APPENDIX 2 CARRIER CODES

CARRIER CODES: ARRANGED ALPHABETICALLY

CARR	TPL NAME	ADDRESS LINE	CITY	ST	ZIP	PHONE NUM	CARRIER COMMENT
X0YRX	ANTHEM BLUE CROSS AND BLUE SHIELD	PO BOX 37010	LOUISVILLE	KY	40233	8006224822	
529	ANTHEM HEALTH	3575 KROGER BLVD., STE. 400	DULUTH	GA	30316	8008881966	
579	ANTHEM PRESCRIPTION MANAGEMENT	PO BOX 145433	CINCINNATI	OH	45250	8006620210	USE CARRIER A24
D65	ANTHEM SENIOR ADVANTAGE	PO BOX 37690	LOUISVILLE	KY	402337180	8882909160	MEDICARE ADVANTAGE PLAN
171	AON	PO BOX 66	WINSTON-SALEM	NC	27102	8003683804	
523	APA PARTNERS, INC.	PO BOX 1506	LATHAM	NY	121108006	8008333650	
705	APS HEALTHCARE, INC.	PO BOX 1307	ROCKVILLE	MD	20849	8002218699	
D13	ARCADIAN	PO BOX 4946	COVINA	CA	91723	8007756490	CODE ORIGINALLY ASSIGNED AS MA IN ERROR USE CODE 816 FOR MA PLAN
816	ARCADIAN MEMBER CARE	PO BOX 4946	COVINA	CA	91723	8005738597	MEDICARE ADVANTAGE PLAN
981	ARGUS HEALTH SYSTEMS	PO BOX 419019	KANSAS CITY	MO	64141	8005227487	
A49	ARIZONA FOUNDATION FOR MEDICAL CARE	PO BOX 2909	PHOENIX	AZ	850622909	6022318855	THIS CODE NOT REQUESTED BY MEDICAID. ASSIGNED BY SCHA
X11	ARKANSAS BLUE CROSS AND BLUE SHIELD, INC.	PO BOX 2181	LITTLE ROCK	AR	72203	5013782010	
B78	ARM GROUP (OMNICARE)	340 QUADRANGLE DR.	BOLINGBROOK	IL	60440	8009687222	
972	ASR CORP (ADMINISTRATION SYSTEM RESEARCH)	PO BOX 6392	GRAND RAPIDS	MI	49516	8009682449	
505	ASSOCIATED ADMINISTRATORS	PO BOX 27806	BALTIMORE	MD	212857806	8006382972	
898	ASSOCIATION & SOCIETY INS. CORP	PO BOX 2510	ROCKVILLE	MD	20847	8006382610	
934	ASSOCIATION & SOCIETY INS. CORP	PO BOX 2510	ROCKVILLE	MD	20847	8006382610	
458	ASSOCIATION BENEFIT PLAN (MEDICARE)	PO BOX 668587	CHARLOTTE	NC	282668587	8006340069	CODE ASSIGNED BY SCHA
386	ASSURANT HEALTH	PO BOX 624	MILWAUKEE	WI	532010624	MILWAUKEE	WAS FORTIS INSURANCE COMPANY
386DN	ASSURANT HEALTH	PO BOX 2940	CLINTON	IA	527332940	8004427742	DHHS INTERNAL RECOVERY CLAIMS BILLING MUST BE FAX TO: 414-224-0472
448	ASSURANT HEALTH INSURANCE	PO BOX 42033	HAZELWOOD	MD	63042	8005537654	CODE ASSIGNED BY SCHA
451	ASSURECARE RISK MANAGEMENT	340 QUADRANGLE BLVD.	BOLINGBROOK	IL	60440	8007597422	
105	ATHENE ANNUITY AND LIFE ASSURANCE COMPANY	PO BOX 19038	GREENVILLE	SC	29602	8646091000	

APPENDIX 2 CARRIER CODES

CARRIER CODES: ARRANGED ALPHABETICALLY

CARR	TPL NAME	ADDRESS LINE	CITY	ST	ZIP	PHONE NUM	CARRIER COMMENT
971	ATLANTA ADMINISTRATIONS	135 BEAVER ST.	WALTHAM	MA	02452	8005481256	
B34	ATLANTA LIFE INSURANCE COMPANY	100 AUBURN AVE., NE	ATLANTA	GA	30303	4046592100	
122	ATLANTIC COAST LIFE INSURANCE COMPANY	PO BOX 20010	CHARLESTON	SC	294130010	8437638680	
B45	ATLANTICARE	PO BOX 613	HAMMONTON	NJ	08037	8883282287	
526	AULTCARE	PO BOX 6910	CANTON	OH	44706	8003448858	
588	AUTOMATED BENEFIT SERVICES, INC.	PO BOX 321223	DETROIT	MI	482321223	8002751896	THIS CODE NOT REQUESTED BY MEDICAID. ASSIGNED BY SCHA
B82	AVANTE HEALTH	1111 E. HERNDON AVE., STE. 308	FRESNO	CA	93720	8664163617	
C40	AVERA HEALTH PLANS	PO BOX 381506	BIRMINGHAM	AL	35238	8883222115	THIS CODE NOT REQUESTED BY MEDICAID. ASSIGNED BY SCHA
494	AVESIS PHARMACY NETWORK	3724 N 3RD ST., STE. 300	PHOENIX	AZ	85012	6022413400	
B58	AVMED HEALTH	PO BOX 569000	MIAMI	FL	332569000	8004528633	
A72	BABB, INC.	850 RIDGE AVE.	PITTSBURGH	PA	15212	8002456102	
358	BAKERY & CONFECTIONERY UNION	10401 CONNECTICUT AVE., STE. 300	KENSINGTON	MD	208953960	3014683742	
654	BAMBERG COUNTY						
987	BANKERS FIDELITY LIFE INS CO	PO BOX 105652	ATLANTA	GA	30348	4042665500	
815	BANKERS FIDELITY LIFE INSURANCE COMPANY	PO BOX 260040	PLANO	TX	75026	8664587499	THIS CODE NOT REQUESTED BY MEDICAID. ASSIGNED BY SCHA
123	BANKERS LIFE & CASUALTY	PO BOX 66927	CHICAGO	IL	606660927	8006213724	
655	BARNWELL COUNTY						
644	BCBS OF GEORGIA	PO BOX 9907	COLUMBUS	GA	31908	8004412273	MEDICARE INTERMEDIARY
X0BDN	BCBS OF GEORGIA DENTAL	PO BOX 659444	SAN ANTONIO	TX	78265	4048428000	
X0MDN	BCBS OF MASSACHUSETTS	PO BOX 986005	BOSTON	MA	02298	8002535210	DENTAL ONLY
867	BCBS OF NC	PO BOX 30087	DURHAM	NC	27702	9194897431	
C62	BCBS OF SC MEDICARE BLUE PRIVATE (PFFS)	PO BOX 100133	COLUMBIA	SC	29202	8006053256	MEDICARE ADVANTAGE PLAN
C63	BCBS OF SC MEDICARE BLUE&MEDICARE BLUE PLUS (PPO)	PO BOX 100133	COLUMBIA	SC	29202	8006053256	MEDICARE ADVANTAGE PLAN
643	BCBS OF TENNESSEE	730 CHESTNUT ST.	CHATTANOOGA	TN	37402	8772966189	MEDICARE INTERMEDIARY

APPENDIX 2 CARRIER CODES

CARRIER CODES: ARRANGED ALPHABETICALLY

CARR	TPL NAME	ADDRESS LINE	CITY	ST	ZIP	PHONE NUM	CARRIER COMMENT
656	BEAUFORT COUNTY						
881	BEHAVIORAL HEALTH SYSTEMS	PO BOX 830724	BIRMINGHAM	AL	352830724	8002451150	
C08	BENECARD	PO BOX 2187	CLIFTON	NJ	07015	8007379528	
750	BENEFIT ADMINISTRATIVE SERVICES	PO BOX 4509	ROCKFORD	IL	61110	8159699663	
C79	BENEFIT ADMINISTRATIVE SYSTEM, LTD	PO BOX 17475 JOVANNA DR., STE. 1B	HOMEWOOD	IL	60430	7087997400	
E87	BENEFIT ADMINISTRATIVE SYSTEMS	PO BOX 2920	MILWAUKEE	WI	53201	8005250582	
B37	BENEFIT ADMINISTRATORS	PO BOX 21308	COLUMBIA	SC	29221	8778400936	
B37DN	BENEFIT ADMINISTRATORS	PO BOX 1957	BEATTYVILLE	KY	41311	8003258424	
300	BENEFIT ADMINISTRATORS, INC.	PO BOX 6279	ERIE	PA	16512	8007772524	
300DN	BENEFIT ADMINISTRATORS, INC.	PO BOX 6279	ERIE	PA	16512	8007772524	
475	BENEFIT ASSISTANCE CORP.	PO BOX 950	HURRICANE	WV	25526	3045621913	
319	BENEFIT CONCEPTS	PO BOX 60608	KING OF PRUSSIA	PA	19406	8002202600	
F29DN	BENEFIT COORDINATORS	PO BOX 210546	COLUMBIA	SC	29221	8037220110	DENTAL
F29	BENEFIT COORDINATORS	PO BOX 210546	COLUMBIA	SC	29221	8037220110	
A86	BENEFIT MANAGEMENT CO	PO BOX 269000	WESTON	FL	333269000	8002629175	THIS CODE NOT REQUESTED BY MEDICAID. ASSIGNED BY SCHA
C12	BENEFIT MANAGEMENT, INC.	PO BOX 1090	GREAT BEND	KS	66210	8002901368	
301	BENEFIT PLAN ADMINISTRATORS	PO BOX 21392	EAGEN	MN	55121	8002778973	
C28	BENEFIT PLAN MANAGEMENT	PO BOX 536	ROCKLYN	MA	02370	8776427500	
311	BENEFIT PLANNERS, INC.	PO BOX 682010	SAN ANTONIO	TX	78269	2106991872	
980	BENEFIT SUPPORT, INC.	PO BOX 2977	GAINESVILLE	GA	30503	8007774782	
772	BENEFIT SYSTEMS, INC.	PO BOX 6001	INDIANAPOLIS	IN	462066001	8008243216	
127	BENEFITSOURCE, INC.	PO BOX 240	MONROE	MI	48161	8004231028	CODE ASSIGNED BY SCHA
A25	BENESCRIPIT	8300 E. MAPLEWOOD AVE.	GREENWOOD VILLAGE	CO	80111	8003453189	
985	BENESIGHT	PO BOX 340	PUEBLO	CO	81002	8003621116	
A81	BENESYS	PO BOX 90082	LUBBOCK	TX	79402	3372341789	
256	BENICOMP	8310 CLINTON PARK DR.	FT. WAYNE	IN	46825	8008377400	CODE ASSIGNED BY SCHA

APPENDIX 2 CARRIER CODES

CARRIER CODES: ARRANGED ALPHABETICALLY

CARR	TPL NAME	ADDRESS LINE	CITY	ST	ZIP	PHONE NUM	CARRIER COMMENT
380	BENCHMARK, INC.	PO BOX 16767	JACKSON	MS	39236	6013660596	
481	BENOVATION	3481 CENTRAL PARKWAY, STE. 200	CINCINNATI	OH	45223	8006816912	CODE ASSIGNED BY SCHA
657	BERKELEY COUNTY						
904	BEST CHOICE HEALTH PLAN	PO BOX 21128	FORT LAUDERDALE	FL	33335	8008674446	
E29	BEST LIFE AND HEALTH INSURANCE CO.	PO BOX 890	MERIDIAN	ID	836800890	8004330088	
D08	BIG LOTS ASSOCIATE BENEFIT PLAN	PO BOX 9071	DUBLIN	OH	430170971	8772542363	THIS CODE NOT REQUESTED BY MEDICAID. ASSIGNED BY SCHA
X2X	BLUE CROSS BLUE SHIELD OF HAWAII	PO BOX 44500	HONOLULU	HI	96801	8007764672	
902	BLUE CARE NETWORK OF MI	PO BOX 68710	GRAND RAPID	MI	49516	8006588878	CODE ASSIGNED BY SCHA. THIS IS THE HMO TO CC 504 WHICH IS THE POS
C64	BLUE CHOICE HEALTH PLAN (PPO)	PO BOX 6170	COLUMBIA	SC	29260	8772753256	MEDICARE ADVANTAGE (PPO)
922	BLUE CHOICE HEALTHPLAN	PO BOX 6170	COLUMBIA	SC	292606170	8037868466	WAS COMPANION HEALTHCARE NAME CHANGE EFFECTIVE 7/1/05
403	BLUE CHOICE/MEDICAID	PO BOX 6170	COLUMBIA	SC	29260	8772753256	MEDICAID HMO
X2G	BLUE CROSS & BLUE SHIELD CENTRAL NEW YORK, INC.	PO BOX 4809	SYRACUSE	NY	132214809	3154483801	
X2W	BLUE CROSS & BLUE SHIELD OF ARIZONA, INC.	PO BOX 13466	PHOENIX	AZ	850023466	6028644100	
X1V	BLUE CROSS & BLUE SHIELD OF COLORADO	700 BROADWAY	DENVER	CO	80273	3038312131	
X1H	BLUE CROSS & BLUE SHIELD OF CONNECTICUT, INC.	PO BOX 533	NORTH HAVEN	CT	06473	2032394961	
X0L	BLUE CROSS & BLUE SHIELD OF DELAWARE, INC.	PO BOX 1991	WILMINGTON	DE	19899	3024210260	
X0B	BLUE CROSS & BLUE SHIELD OF GEORGIA/ATLANTA, INC.	PO BOX 9907	COLUMBUS	GA	319086007	4048428000	FOR GEORGIA STATE EMPLOYEES USE CARRIER 419 GEORGIA STATE HEALTH BENEFIT PLAN
X1M	BLUE CROSS & BLUE SHIELD OF KANSAS	1133 SOUTHWEST TOPEKA BLVD.	TOPEKA	KS	66629	7852914180	
X2B	BLUE CROSS & BLUE SHIELD OF KANSAS CITY	PO BOX 419169	KANSAS CITY	MO	641416169	8008926048	
X0U	BLUE CROSS & BLUE SHIELD OF KENTUCKY, INC.	9901 LINN STATION RD.	LOUISVILLE	KY	40223	5024232011	
X1L	BLUE CROSS & BLUE SHIELD OF LOUISIANA	PO BOX 98029	BATON ROUGE	LA	708989029	5042915370	

APPENDIX 2 CARRIER CODES

CARRIER CODES: ARRANGED ALPHABETICALLY

CARR	TPL NAME	ADDRESS LINE	CITY	ST	ZIP	PHONE NUM	CARRIER COMMENT
X1Q	BLUE CROSS & BLUE SHIELD OF MAINE	2 GANNETT DR.	SOUTH PORTLAND	ME	041066911	2077751550	
X01	BLUE CROSS & BLUE SHIELD OF MARYLAND, INC.	PO BOX 14115	LEXINGTON	KY	40512	8005244555	
X0I	BLUE CROSS & BLUE SHIELD OF MARYLAND, INC.	PO BOX 9836	BALTIMORE	MD	21204	8005244555	USE CARRIER X01
X1K	BLUE CROSS & BLUE SHIELD OF MEMPHIS	85 NORTH DANNY THOMAS BLVD.	MEMPHIS	TN	38103	9015293111	
X0Q	BLUE CROSS & BLUE SHIELD OF MICHIGAN	PO BOX 312500	DETROIT	MI	48231	8004820898	
X0QDN	BLUE CROSS & BLUE SHIELD OF MICHIGAN	PO BOX 49	DETROIT	MI	48231	8888268152	
X1P	BLUE CROSS & BLUE SHIELD OF MINNESOTA	PO BOX 64338	ST. PAUL	MN	55164	8003822000	
X0Z	BLUE CROSS & BLUE SHIELD OF MISSISSIPPI, INC.	PO BOX 1043	JACKSON	MS	39215	6016644590	
X2U	BLUE CROSS & BLUE SHIELD OF MISSOURI	1831 CHESTNUT ST.	ST. LOUIS	MO	63103	3149234444	AKA ALLIANCE BLUE CROSS BLUE SHIELD
X1U	BLUE CROSS & BLUE SHIELD OF NEBRASKA	PO BOX 3248, MAIN PO STATION	OMAHA	NE	681800001	4023901820	
X0S	BLUE CROSS & BLUE SHIELD OF NEW JERSEY, INC.	PO BOX 1219	NEWARK	NJ	07101	8006241110	AKA HORIZON BCBS OF NEW JERSEY
X0SDN	BLUE CROSS & BLUE SHIELD OF NEW JERSEY, INC.	PO BOX 1311	MINNEAPOLIS	MN	55440	8003552583	AKA HORIZON BCBS OF NEW JERSEY
X0C	BLUE CROSS & BLUE SHIELD OF NORTH CAROLINA	PO BOX 35	DURHAM	NC	27702	8002144844	
X0CDN	BLUE CROSS & BLUE SHIELD OF NORTH CAROLINA	PO BOX 2100	WINSTON-SALEM	NC	271022100	9194897431	
X2J	BLUE CROSS & BLUE SHIELD OF NORTH DAKOTA	4510 13TH AVE. SW	FARGO	ND	581210001	8003682312	
X2T	BLUE CROSS & BLUE SHIELD OF OKLAHOMA	PO BOX 3283	TULSA	OK	74102	9185603535	
X1F	BLUE CROSS & BLUE SHIELD OF RHODE ISLAND	500 EXCHANGE ST.	PROVIDENCE	RI	02903	4018317300	
X0P	BLUE CROSS & BLUE SHIELD OF TENNESSEE	1 CAMERON HILL CIRCLE	CHATTANOOGA	TN	374020002	8004689736	
X0PDN	BLUE CROSS & BLUE SHIELD OF TENNESSEE	1 CAMERON HILL CIRCLE STE. 0002	CHATTANOOGA	TN	374020002	8005659140	
X1W	BLUE CROSS & BLUE SHIELD OF UTAH	PO BOX 30270	SALT LAKE CITY	UT	841300270	8013332100	
X2H	BLUE CROSS & BLUE SHIELD OF UTICA - WATERTOWN, INC.	12 RHOADS DR., UTICA BUSINESS DISTRICT	UTICA	NY	13501	3157984238	
X2S	BLUE CROSS & BLUE SHIELD OF VERMONT	PO BOX 2365	SOUTH BURLINGTON	VT	54072365	8022472583	
X0F	BLUE CROSS & BLUE SHIELD OF VIRGINIA	PO BOX 27401	RICHMOND	VA	23279	8009916061	

APPENDIX 2 CARRIER CODES

CARRIER CODES: ARRANGED ALPHABETICALLY

CARR	TPL NAME	ADDRESS LINE	CITY	ST	ZIP	PHONE NUM	CARRIER COMMENT
X2O	BLUE CROSS & BLUE SHIELD OF WEST VIRGINIA, INC.	PO BOX 1353	CHARLESTON	WV	25325	3043477709	
X1J	BLUE CROSS & BLUE SHIELD OF WESTERN NEW YORK, INC.	PO BOX 80	BUFFALO	NY	142400080	8008880757	
X0H	BLUE CROSS & BLUE SHIELD UNITED OF WISCONSIN	PO BOX 2025	MILWAUKEE	WI	53201	4142246100	
X1D	BLUE CROSS /BLUE SHIELD OF NATIONAL CAPITAL AREA	550 12TH ST. SW	WASHINGTON	DC	20024	2024798000	
X0O	BLUE CROSS AND BLUE SHIELD OF ALABAMA	PO BOX 2294	BIRMINGHAM	AL	35201	8005176425	DO NOT USE FOR MEDICARE. THIS CODE IS ONLY USED FOR HEALTH RELATED COVERAGE.
X0ODN	BLUE CROSS AND BLUE SHIELD OF ALABAMA	PO BOX 830389	BIRMINGHAM	AL	352830389	8005176425	
X0D	BLUE CROSS AND BLUE SHIELD OF FLORIDA	PO BOX 1798	JACKSONVILLE	FL	322310014	8007272227	
401	BLUE CROSS AND BLUE SHIELD OF SC	PO BOX 100300	COLUMBIA	SC	29202	8037883860	DO NOT USE FOR MEDICARE. THIS CODE IS ONLY USED FOR HEALTH RELATED COVERAGE. STREET ADDRESS 4101 CERVICAL RD. COLA 29219
401DN	BLUE CROSS AND BLUE SHIELD OF SC	4101 PERCIVAL RD.	COLUMBIA	SC	29219	8037883860	THIS CODE USED ONLY FOR DENTAL CLAIMS WHERE BCBS IS THE INSURANCE CARRIER
X0N	BLUE CROSS AND BLUE SHIELD OF TEXAS	PO BOX 660044	DALLAS	TX	752660044	8004510287	
X0NDN	BLUE CROSS AND BLUE SHIELD OF TEXAS	PO BOX 660247	DALLAS	TX	75266	8004947218	
X2FDN	BLUE CROSS AND BLUE SHIELD OF THE ROCHESTER AREA	PO BOX 22999	ROCHESTER	NY	14692	7163253630	DENTAL
453	BLUE CROSS ANTHEM MEDICARE ADVANTAGE	2100 CORPORATE CENTER	NEWBURY PARK	CA	913201431	8006762583	MEDICARE ADVANTAGE PLAN
X2Y	BLUE CROSS BLUE SHIELD OF MONTANA	PO BOX 5004	GREAT FALLS	MT	59403	4067914000	
X1A	BLUE CROSS BLUE SHIELD OF NEW MEXICO	PO BOX 27630	ALBUQUERQUE	NM	87125	8007113795	
X1FDN	BLUE CROSS BLUE SHIELD OF RHODE ISLAND	PO BOX 69427	HARRISBURG	PA	171069427	8008312400	DENTAL ONLY
F49	BLUE CROSS BLUE SHIELD OF WYOMING	PO BOX 2266	CHEYENNE	WY	82003	8004422376	
F49DN	BLUE CROSS BLUE SHIELD OF WYOMING	PO BOX 2266	CHEYENNE	WY	82003	8004422376	DENTAL ONLY
X0W	BLUE CROSS OF CALIFORNIA	PO BOX 60007	LOS ANGELES	CA	90060	8006776669	
D67	BLUE CROSS OF FLORIDA HEALTH OPTIONS	PO BOX 1798	JACKSONVILLE	FL	32231	8773522583	MEDICARE ADVANTAGE PLAN

APPENDIX 2 CARRIER CODES

CARRIER CODES: ARRANGED ALPHABETICALLY

CARR	TPL NAME	ADDRESS LINE	CITY	ST	ZIP	PHONE NUM	CARRIER COMMENT
X0A	BLUE CROSS OF GEORGIA/COLUMBUS, INC.	PO BOX 9907	COLUMBUS	GA	319089907	8004412273	POLICIES SHOULD BE ADDED WITH XOB. BCBS OF GA.
X0ARX	BLUE CROSS OF GEORGIA/COLUMBUS, INC.	PO BOX 9907	COLUMBUS	GA	319089907	8004412273	DO NOT USE FOR MEDICARE. THIS CODE IS ONLY USED FOR HEALTH RELATED COVERAGE.
X2V	BLUE CROSS OF IDAHO HEALTH SERVICE, INC.	PO BOX 7408	BOISE	ID	83707	2083447411	
X2VDN	BLUE CROSS OF IDAHO HEALTH SERVICE	PO BOX 7408	BOISE	ID	83707	2083447411	DENTAL ONLY
X0T	BLUE CROSS OF ILLINOIS	PO BOX 805107	CHICAGO	IL	60680	8006348644	
X0TDN	BLUE CROSS OF ILLINOIS	PO BOX 23059	BELLEVILLE	IL	62223	8668260914	
X0M	BLUE CROSS OF MASSACHUSETTS, INC.	PO BOX 986020	BOSTON	MA	022986020	8002535210	
XOV	BLUE CROSS OF NORTHEASTERN NEW YORK, INC.	PO BOX 15013	ALBANY	NY	12212	5184385500	
X2L	BLUE CROSS OF NORTHEASTERN PENNSYLVANIA	PO BOX 890179	CAMP HILL	PA	170890179	8008298599	
X1X	BLUE CROSS OF OHIO	PO BOX 956	TOLEDO	OH	43696	8003621279	
X1E	BLUE CROSS OF PUERTO RICO	PO BOX 366068	SAN JUAN	PR	009366068	8097599898	
X2M	BLUE CROSS OF WASHINGTON AND ALASKA	PO BOX 91059	SEATTLE	WA	981119159	8007221471	
X1YDN	BLUE SHIELD OF CALIFORNIA	PO BOX 272590	CHICO	CA	959272590	8887024171	
X1Y	BLUE SHIELD OF CALIFORNIA	PO BOX 272540	CHICO	CA	95927	8882351765	
X0V	BLUE SHIELD OF NORTHEASTERN NEW YORK	PO BOX 15013	ALBANY	NY	12212	5184534600	
D41	BLUEGRASS FAMILY HEALTH	PO BOX 22738	LEXINGTON	KY	40522	8007872680	
390	BOARD OF PENSIONS EVANGELICAL LUTHERAN CHURCH	PO BOX 59093	MINNEAPOLIS	MN	554590093	6123337651	
337	BOARD OF PENSIONS OF THE PRESBYTERIAN CHURCH OF	PO BOX 13896	PHILADELPHIA	PA	19101	8007737752	
404	BOB JONES UNIVERSITY	1700 WADE HAMPTON BLVD.	GREENVILLE	SC	29614	8643701800	
190	BOILERMAKERS NATIONAL HEALTH & WELFARE FUND	754 MINNESOTA AVE., STE. 522	KANSAS CITY	KS	661012762	9133426555	
739	BOLLINGER, INC.	PO BOX 727	SHORT HILLS	NJ	07078	8662670092	
702	BOON CHAPMAN BENEFIT ADMINISTRATORS	PO BOX 9201	AUSTIN	TX	787669201	8002529653	CODE ASSIGNED BY SCHA
702DN	BOON CHAPMAN BENEFIT ADMINISTRATORS	PO BOX 9201	AUSTIN	TX	787669201	8002529653	DENTAL ONLY

APPENDIX 2 CARRIER CODES

CARRIER CODES: ARRANGED ALPHABETICALLY

CARR	TPL NAME	ADDRESS LINE	CITY	ST	ZIP	PHONE NUM	CARRIER COMMENT
F53	BOON GROUP	PO BOX 559017	AUSTIN	TX	78755	8664750056	ADDED BY SC REVENUE AND FISCAL AFFAIRS
C22	BOSTON MUTUAL LIFE INSURANCE COMPANY	120 ROYALL ST.	CANTON	MA	02021	6178287000	
854	BOYD CARE (BOYD BROTHERS TRANSPORTATION)	PO BOX 70	CLAYTON	AL	36016	3347751284	
D58	BRAVO HEALTH MEDICARE ADVANTAGE	PO BOX 4433	BALTIMORE	MD	21223	8005561570	MEDICARE ADVANTAGE PLAN
294	BRIDGESTONE/FIRESTONE COMPANIES	PO BOX 26605	AKRON	OH	44319	8002378447	
E89	BROADREACH MEDICAL RESOURCES	1350 BROADWAY #410	NEW YORK	NY	10018	8887182375	
852	BUILDERS MUTUAL INSURANCE CO	PO BOX 150006	RALEIGH	NC	276240006	8008094861	
E30	BUSINESS ADMINISTRATORS AND CONSULTANTS, INC.	PO BOX 107	REYNOLDSBURG	OH	43068	8005212654	
304	BUTLER BENEFIT SERVICE, INC.	PO BOX 3310	DAVENPORT	IA	528083310	8669272200	
262	CAIC (CONTINENTAL AMERICAN INS. CO)	PO BOX 6080226	MISSION VIEJO	CA	926906080	8887302244	
658	CALHOUN COUNTY						
973	CAMBRIDGE INTEGRATED SERVICES GROUP, INC.	PO BOX 1687	GRAND RAPIDS	MI	49501	8007669780	USE CARRIER 171 AON
832	CAMERON AND ASSOCIATES	6100 LAKE FOREST DR.	ATLANTA	GA	30328	8003879919	
998	CANADA LIFE ASSURANCE CO.	6201 POWERS FERRY RD., STE. 100	ATLANTA	GA	30348	8003332542	
X2K	CAPITAL BLUE CROSS	PO BOX 211457	EAGAN	MN	551213057	8009622242	
274	CAPITAL DISTRICT PHYSICIANS PLAN	PO BOX 66602	ALBANY	NY	122066602	8009267526	
966	CAPITOL ADMINISTRATORS OF THE SOUTHEAST	PO BOX 188061	CHATTANOOGA	TN	37422	8886506566	
166	CAPITOL AMERICAN LIFE INSURANCE COMPANY	PO BOX 94953	CLEVELAND	OH	441014953	2166966400	
128	CAPITOL LIFE INSURANCE COMPANY	PO BOX 1200	DENVER	CO	80201	8005252115	PER HOSP. ASSO. 07/02, THIS IS STILL A VALID CARRIER
F18	CARE CONNECT	PO BOX 830259	BIRMINGHAM	AL	352830259	8557067545	
D42	CARE IMPROVEMENT PLUS	PO BOX 4347	SCRANTON	PA	18505	8666862506	MEDICARE ADVANTAGE PLAN
764	CARE LINK HEALTH PLAN	PO BOX 7373	LONDON	KY	407427373	8003482922	
B92	CARE SOURCE	ONE SOUTH MAIN	DAYTON	OH	45402	8004880134	
F56	CAREFIRST BLUECHOICE MARYLAND	PO BOX 14116	LEXINGTON	KY	40512	8008425975	ADDED BY SC REVENUE AND FISCAL AFFAIRS
151	CARELINK	PO BOX 7373	LONDON	KY	40742	8003482922	MEDICAID HMO

APPENDIX 2 CARRIER CODES

CARRIER CODES: ARRANGED ALPHABETICALLY

CARR	TPL NAME	ADDRESS LINE	CITY	ST	ZIP	PHONE NUM	CARRIER COMMENT
471	CAREMARK	PO BOX 52195	PHOENIX	AZ	850722195	8003030187	
280	CAREMARK PRESCRIPTION SERVICES	PO BOX 52188	PHOENIX	AZ	850722196	8008415550	USE CARRIER 471
903	CAREPLUS HEALTH PLAN	PO BOX 31286	TAMPA	FL	336313286	8008674445	THIS CODE NOT REQUESTED BY MEDICAID. ASSIGNED BY SCHA
B04	CARITEN HEALTHCARE	PO BOX 22987	KNOXVILLE	TN	37933	8002840042	CODE IN OPEN STATUS BY SCHA
D21	CARITEN SENIOR HEALTH	PO BOX 22885	KNOXVILLE	TN	37933	8656707790	MEDICARE ADVANTAGE PLAN
945	CAROLINA ATLANTIC MEDICAL SERVICES ORGANIZATION	PO BOX 22528	CHARLESTON	SC	29413	8008100906	DORMANT 8/06
A71	CAROLINA BEHAVIORAL HEALTH ALLIANCE	PO BOX 571137	WINSTON-SALEM	NC	271571137	8004757900	
498	CAROLINA BENEFIT ADMINISTRATORS	PO BOX 3257	SPARTANBURG	SC	29304	8645736937	
445	CAROLINA CARE PLAN/MEDICAL MUTUAL INS. CO. OF OHIO	PO BOX 6018	CLEVELAND	OH	441011018	8003153143	ALSO KNOWN AS SUPERMED ANOTHER PHONE # 800-232-3143
445DN	CAROLINA CARE PLAN/MEDICAL MUTUAL INS. CO.	PO BOX 6018	CLEVELAND	OH	441011018	800315314	DENTAL ONLY
723	CAROLINA CONTINENTAL INSURANCE	PO BOX 427	COLUMBIA	SC	29202	8032566265	
E12	CAROLINA CRESCENT	1201 MAIN ST., STE. 970	COLUMBIA	SC	29201	8032516630	HEALTHY KIDS CONNECTION
559	CAROLINA HOSPITAL SYSTEMS BENEFIT PLAN	PO BOX 100569	FLORENCE	SC	295010659	8436613875	
623	CAROLINA MEDICARE PRIME HMO	201 EXECUTIVE CENTER DR.	COLUMBIA	SC	29210	8037507473	MEDICARE ADVANTAGE PLAN
C77	CARPENTERS HOSPITALIZATION PLAN	3611 CHESTER AVE.	CLEVELAND	OH	44114	8004213959	THIS CODE NOT REQUESTED BY MEDICAID. ASSIGNED BY SCHA
336	CASEBP (CATSKILL AREA SCHOOLS EMPLOYEE PLAN)	PO BOX 968022	SCHAUMBERG	IL	60196	8009626294	
B59	CASTIARX	701 EMERSON RD., STE. 301	CREVE COEUR	MO	63141	8665163121	
CAS	CASUALTY CASE						
366	CATALYSTRX	PO BOX 968022	SCHAUMBERG	IL	601968022	8009973784	
572	CATAMARAN	PO BOX 29044	HOT SPRINGS	AR	71093	8778398119	FORMERLY HEALTH TRANS
C66	CATERPILLAR, INC.	PO BOX 62920	COLORADO SPRINGS	CO	809622920	3094942363	
C04	CBA BLUE	PO BOX 9350	SOUTH BURLINGTON	VT	05407	8882229206	DENTAL ONLY

APPENDIX 2 CARRIER CODES

CARRIER CODES: ARRANGED ALPHABETICALLY

CARR	TPL NAME	ADDRESS LINE	CITY	ST	ZIP	PHONE NUM	CARRIER COMMENT
B11	CBCA ADMINISTRATORS, INC.	PO BOX 1339	MINNEAPOLIS	MN	55440	8008243882	
339	CELTIC INDIVIDUAL HEALTH	PO BOX 33839	INDIANAPOLIS	IN	462030839	8004777870	
907	CELTIC LIFE INSURANCE CO.	PO BOX 46337	MADISON	WI	53744	8007662525	
X0X	CENTRAL BENEFITS MUTUAL INSURANCE COMPANY	PO BOX 16526	COLUMBUS	OH	43216	6144645870	
273	CENTRAL BENEFITS USA (CENBEN USA)	PO BOX 619059	DALLAS	TX	85261	8007725924	CODE ASSIGNED BY SCHA
C13	CENTRAL RESERVE LIFE OF NORTH AMERICA INSURANCE CO	17800 ROYALTON RD.	STRONGSVILLE	OH	441365197	8003213997	
507	CENTRAL STATES HEALTH & LIFE CO. OF OMAHA	PO BOX 34350	OMAHA	NE	68134	4023971111	
476	CENTRAL STATES, SOUTHEAST & SOUTHWEST	PO BOX 5116	DES PLAINES	IL	60017	8003235000	
476DN	CENTRAL STATES, SOUTHEAST & SOUTHWEST	PO BOX 5116	DES PLAINES	IL	60017	8003235000	
C84	CENTRAL UNITED & CHRISTIAN MUTUAL LIFE INS. CO.	2727 ALLEN PARKWAY	HOUSTON	TX	770192115	7135290045	
A54	CENTURY HEALTHCARE	PO BOX 2256	GRAPEVINE	TX	76099	8884441995	NEIC 30018
813	CENTURY PLANNER	9201 WATSON RD., STE. 350	ST. LOUIS	MO	631261509	8007762453	
604	CHAMPVA	PO BOX 469064	DENVER	CO	80246	3033317599	
659	CHARLESTON COUNTY						
E66	CHCCARE OF SOUTH CAROLINA	140 STONE RIDGE DR.	COLUMBIA	SC	29210	8668022474	
D66	CHCCARES OF SOUTH CAROLINA	140 STONE RIDGE DR.	COLUMBIA	SC	29210	8668022474	MEDICAID HMO
B71	CHCS SERVICES, INC.	PO BOX 12467	PENSACOLA	FL	325912457	8888031780	THIS CODE NOT REQUESTED BY MEDICAID. ASSIGNED BY SCHA
660	CHEROKEE COUNTY						
A99	CHEROKEE INSURANCE	PO BOX 853925	RICHARDSON	TX	750853925	8002010450	
B03	CHESAPEAKE LIFE INS. CO.	PO BOX 809025	DALLAS	TX	753809025	8887563534	
661	CHESTER COUNTY						
662	CHESTERFIELD COUNTY						
992	CHESTERFIELD RESOURCES, INC.	PO BOX 1884	AKRON	OH	44309	8003210935	
541	CHILDRENS REHAB SERVICES	PO BOX 4217	SPARTANBURG	SC	293054217	8645962227	CODE ASSIGNED BY SCHA
E51	CHOICE BENEFITS	3801 OLD GREENWOOD RD.	FT. SMITH	AR	75278	8004516907	

APPENDIX 2 CARRIER CODES

CARRIER CODES: ARRANGED ALPHABETICALLY

CARR	TPL NAME	ADDRESS LINE	CITY	ST	ZIP	PHONE NUM	CARRIER COMMENT
535	CHP DIRECT/SUPERMED	PO BOX 94648	CLEVELAND	OH	441014648	8007731445	
B91	CHRISTIAN BROTHERS EMPLOYEE BENEFIT TRUST	1205 WINDHAM PARKWAY	ROMEOVILLE	IL	60446	8008070400	
134	CIGNA	PO BOX 182223	CHATTANOOGA	TN	374227223	8008824462	DO NOT USE FOR MEDICARE. THIS CODE IS ONLY USED FOR HEALTH RELATED COVERAGE
511	CIGNA BEHAVIORAL HEALTH	PO BOX 188022	CHATTANOOGA	TN	37422	8003364091	
134DN	CIGNA CONN GENERAL LIFE INSURANCE	PO BOX 188037	CHATTANOOGA	TN	37422	8002446224	DO NOT USE FOR MEDICARE. THIS CODE IS ONLY USED FOR HEALTH RELATED COVERAGE
134RX	CIGNA CONN GENERAL LIFE INSURANCE	PO BOX 188053	CHATTANOOGA	TN	374228053	8006225579	USE CARRIER CODE 718
136	CIGNA FLEXCARE	PO BOX 30575	CHARLOTTE	NC	282303211		CODE ASSIGNED BY SCHA
999	CIGNA HEALTHCARE OF SC/HEALTHSOURCE SC	PO BOX 190024	CHARLESTON	SC	294199024	8007203150	BOUGHT BY CIGNA HEALTHCARE CC 134
452	CIGNA INTERNATIONAL EXPATRIATE BENEFITS	PO BOX 15050	WILMINGTON	DE	19850	8004412668	
D57	CIGNA MEDICARE ACCESS	PO BOX 22174	TEMPE	AZ	852852174	8005779410	MEDICARE ADVANTAGE PLAN
718	CIGNA PHARMACY SERVICES	PO BOX 188053	CHATTANOOGA	TN	374228053	8006225579	
646	CIGNA-MEDICARE	PO BOX 671	NASHVILLE	TN	37202	6152445600	MEDICARE INTERMEDIARY
407	CINERGY HEALTH INS.	1844 N. NOB HILL RD. #623	PLANTATION	FL	33322	8008471148	
177	CINERGY HEALTH PREFERRED PLAN	144 N BEVERWYCK RD. #332	LAKE HIAWATHA	NJ	080341997	8008471148	CODE IN OPEN STATUS BY SCHA
A63	CITIZENS INSURANCE	PO BOX 1627	ANDERSON	SC	29622	8643340090	CODE NOT REQUESTED BY MEDICAID. ASSIGNED BY SCHA
F40	CITIZEN'S RX	1144 LAKE ST.	OAK PARK	IL	60301	8775327912	RX ONLY
839	CITIZENS SECURITY LIFE INS.	PO BOX 436149	LOUISVILLE	KY	402536149	5022442420	
D56	CITRUS HEALTH CARE, INC.	PO BOX 20547	TAMPA	FL	33622	8667691157	MEDICARE ADVANTAGE PLAN
574	CITY OF AMARILLO GROUP HEALTH	PO BOX 15130	AMARILLO	TX	79105	8063784235	CODE IN OPEN STATUS BY SCHA
114	CLAIMEDIX, INC.	PO BOX 140067	KANSAS CITY	MO	64114	8009224262	CODE ASSIGNED BY SCHA
A41	CLAIMS MANAGEMENT SERVICES	PO BOX 10888	GREEN BAY	WI	54307	8004727130	
219	CLAIMS PRO	PO BOX 577	SOUTHFIELD	MI	48075	8008379600	RX CARRIER ONLY
A73	CLAIMS TECHNOLOGY, INC.	100 COURT AVE., STE. 306	DES MOINES	IA	50309	8002458813	

APPENDIX 2 CARRIER CODES

CARRIER CODES: ARRANGED ALPHABETICALLY

CARR	TPL NAME	ADDRESS LINE	CITY	ST	ZIP	PHONE NUM	CARRIER COMMENT
536	CLAIMSWARE MANAGEMED	PO BOX 6125	GREENVILLE	SC	29606	8642348200	
536DN	CLAIMSWARE MANAGEMED	PO BOX 6125	GREENVILLE	SC	29606	8642348200	
663	CLARENDON COUNTY	-	-	-	-		
259	CNA HEALTHCARE PARTNERS	PO BOX 34197	LITTLE ROCK	AK	72203	8005083772	
887	CNIC HEALTH SOLUTIONS	PO BOX 3559	ENGLEWOOD	CO	80155	8004267453	
A51	COAL MINE WORKERS COMP PROGRAM	PO BOX 8300	LONDON	KY	407428300	8663358319	THIS CODE NOT REQUESTED BY MEDICAID. ASSIGNED BY SCHA
C14	COASTAL LUMBER CO	PO BOX 1576	WALTERBORO	SC	29488	8435382876	CODE IN OPEN STATUS BY SCHA
664	COLLETON COUNTY						
132	COLONIAL LIFE AND ACCIDENT INSURANCE COMPANY	PO BOX 1365	COLUMBIA	SC	29202	8037987000	
A06	COLONIAL PENN FRANKLIN LIFE INSURANCE COMPANY	1818 MARKET ST.	PHILADELPHIA	PA	191811250	8005234000	THIS CARRIER PART OF CONSECO INSURANCE GROUP
175	COLUMBIA UNIVERSAL LIFE INSURANCE CO.	PO BOX 200225	AUSTIN	TX	787200225	5123453200	
133	COMBINED INSURANCE COMPANY OF AMERICA	PO BOX 6700	SCRANTON	PA	18505	8002254500	
609	COMM FOR BLIND						
974	COMMERCE BENEFIT GROUP	PO BOX 900	ELYRIA	OH	44036	8002239941	
457	COMMERICAL TRAVELERS	70 GENESSE ST.	UTICA	NY	13502	8007563702	CODE ASSIGNED BY SCHA
986	COMMONWEALTH BENEFIT ADMINISTRATORS	115 HANOVER ST.	ASHLAND	VA	23005	8005261677	
F55	COMMONWEALTH CARE ALLIANCE	PO BOX 2280	PORTSMOUTH	NH	14315	8666102273	ADDED BY SC REVENUE AND FISCAL AFFAIRS
B36	COMMONWEALTH INDEMNITY PLAN	PO BOX 9016	ANDOVER	MA	01810	8004429033	THIS CODE NOT REQUESTED BY MEDICAID. ASSIGNED BY SCHA
D18	COMMUNITY CARE SENIOR HEALTH PLAN	PO BOX 3249	TULSA	OK	741013249	8006428065	MEDICARE ADVANTAGE PLAN
911	COMMUNITY HEALTH PARTNERS	PO BOX 5787	SPARTANBURG	SC	29304	8889628437	THIS CODE NOT REQUESTED BY MEDICAID. ASSIGNED BY SCHA
287	COMMUNITY HEALTH PLAN	PO BOX 14467	CINCINNATI	OH	45250	8888008717	
X1S	COMMUNITY MUTUAL INSURANCE COMPANY	1351 WILLIAM HOWARD TAFT RD.	CINCINNATI	OH	45206	5132821016	CODE IN OPEN STATUS BY SCHA

APPENDIX 2 CARRIER CODES

CARRIER CODES: ARRANGED ALPHABETICALLY

CARR	TPL NAME	ADDRESS LINE	CITY	ST	ZIP	PHONE NUM	CARRIER COMMENT
416	COMPANION BENEFIT ALTERNATIVES	PO BOX 100185	COLUMBIA	SC	29202	8008681032	THIS CARRIER ASSIGNED BY SCHA NOT REQUESTED OR USED BY DHHS.
433	COMPANION LIFE	PO BOX 100102	COLUMBIA	SC	29202	8037880500	
B65	COMPASS ROSE HEALTH PLAN	PO BOX 141501	NASHVILLE	TN	37214	8775311159	
548	COMPBENEFITS INSURANCE CO.	PO BOX 804483	CHICAGO	IL	606804106	8005940977	CODE NOT REQUESTED BY MEDICAID. ASSIGNED BY SCHA
C56	COMP DENT	1930 BISHOP LANE STE. 132	LOUISVILLE	KY	40218	8006331262	
A39	COMPLETE BENEFITS SOLUTIONS	6071 CARMEL RD., STE. 305	CHARLOTTE	NC	28226	8662702316	
A58	COMPREHENSIVE BENEFITS	PO BOX 8955	MELVILLE	NY	11747	8008283605	
853	COMPSYCH CORP.	PO BOX 8379	CHICAGO	IL	60680	8775955282	
412	CONNECTICARE	PO BOX 546	FARRINGTON	CT	06034	8002517722	
882	CONNECTICARE	PO BOX 4000	FARMINGTON	CT	06034	8772248230	CODE ASSIGNED BY SCHA
331	CONSECO HEALTH INS. CO	PO BOX 66904	CHICAGO	IL	606660904	8005412254	
525	CONSECO MEDICAL INSURANCE CO.	PO BOX 1205	ROCKFORD	IL	61105	8009470319	USE CODE 282 WASHINGTON NATIONAL
C16	CONSOLIDATED BENEFITS, INC.	PO BOX 23686	COLUMBIA	SC	29224	8037365088	
F22	CONSOLIDATED HEALTH PLANS	2077 ROOSEVELT AVE.	SPRINGFIELD	MA	01104	8006337867	DENTAL
970	CONSOLIDATED WORKERS ASSOCIATION (CWA)	PO BOX 2647	CHINO HILLS	CA	91709	8009195514	CODE ASSIGNED BY SCHA
802	CONSTITUTION LIFE INSURANCE CO	PO BOX 130	PENSACOLA	FL	325910130	8007896364	
A04	CONSULTEC PRESCRIPTION BENEFITS MANAGEMENT	9040 ROSWELL RD., STE. 700	ATLANTA	GA	303501853	8003654944	
154	CONSUMER DRN BENEFITS ASSO.	PO BOX 6080-228	MISSION VIEJO	CA	926906080	8884114208	CODE ASSIGNED BY SCHA
C31	CONSUMER HEALTH SOLUTIONS	PO BOX 3492	SPARTANBURG	SC	29304	8645739541	THE CODE NOT REQUESTED BY MEDICAID. ASSIGNED BY SCHA
592	CONTEC	525 LOCUS GROVE RD.	SPARTANBURG	SC	29303	8645038333	CODE ASSIGNED BY SCHA
F28	CONTINENTAL BENEFITS	PO BOX 3610	BRANDON	FL	335093610	8553030837	
C39	CONTINENTAL GENERAL INSURANCE COMPANY	PO BOX 247007	OMAHA	NE	681247007	4023973200	
895	CONTINENTAL LIFE INS. OF TENNESSEE	PO BOX 1188	BRENTWOOD	TN	37024	8002644000	

APPENDIX 2 CARRIER CODES

CARRIER CODES: ARRANGED ALPHABETICALLY

CARR	TPL NAME	ADDRESS LINE	CITY	ST	ZIP	PHONE NUM	CARRIER COMMENT
A07	CONTINENTAL LIFE INSURANCE CO. OF SOUTH CAROLINA	PO BOX 6138	COLUMBIA	SC	29260	8037824947	
830	CONTRACTORS EMPLOYEE BENEFIT ADM. (CEBA)	PO BOX 559017	AUSTIN	TX	78755	8002477724	
192	CONVENTRY HEALTHCARE OF NEBRASKA, INC.	PO BOX 7705	LONDON	KY	40742	8002883343	CODE NOT REQUESTED BY MEDICAID. ASSIGNED BY SCHA
928	COOK INSURANCE	PO BOX 1029	BLOOMINGTON	IN	47402	8005932080	
483	COOPERATIVE BENEFITS ADMINISTRATORS	PO BOX 6249	LINCOLN	NE	68506	4024839250	
551	COOPERATIVE MANAGED CARE SERVICES LLC	PO BOX 502530	INDIANAPOLIS	IN	46250	8668734516	CODE IN OPEN STATUS BY SCHA
211	COORDINATED BENEFIT PLANS, INC.	PO BOX 853925	RICHARDSON	TX	750853925	8007531000	
843	CORE MANAGEMENT RESOURCES GROUP	PO BOX 840	MACON	GA	31202	8887412673	
552	CORESOURCE, INC.	PO BOX 2920	CLINTON	IA	52733	8003275462	
552DN	CORESOURCE, INC.	PO BOX 2920	CLINTON	IA	52733	8003275462	
571	CORESOURCE, INC.	PO BOX 8215	LITTLE ROCK	AR	722218215	8886049397	CODE IN OPEN STATUS BY SCHA
364	CORESTAR	PO BOX 1195	MINNEAPOLIS	MN	55440	8004446965	
857	CORPORATE BENEFIT SERVICES, INC.	PO BOX 211778	EAGAN	MN	55121	7043730447	
857DN	CORPORATE BENEFIT SERVICES, INC.	PO BOX 12954	CHARLOTTE	NC	28220	7043730447	
A98	MERITAIN HEALTH	PO BOX 853921	RICHARDSON	TX	75085	8007654224	
831	CORPORATE BENEFIT SOLUTIONS, INC.	PO BOX 8215	LITTLE ROCK	AR	72221	8886049397	
780	CORPORATE SYSTEMS ADMINISTRATION, INC.	PO BOX 4985	JOHNSON CITY	TN	376024985	8002752847	
213	COVENANT ADMINISTRATORS	PO BOX 105738	ATLANTA	GA	30348	7702396230	
480	COVENTRY HEALTH CARE OF THE CAROLINAS	PO BOX 7715	LONDON	KY	40742	8008891947	COVENTRY HEALTH CARE IS PARENT CO. OF SOUTHERN HEALTH AND WELLPATH
191	COVENTRY HEALTHCARE OF DELAWARE, INC.	PO BOX 7713	LONDON	KY	40742	8008337423	
482	COVENTRY HEALTHCARE OF GEORGIA	PO BOX 7711	LONDON	KY	40742	8667321017	
443	COVENTRY HEALTHCARE OF KANSAS	PO BOX 7109	LONDON	KY	39026	8667858077	CODE ASSIGNED BY SCHA
B22	COVENTRY HEALTHCARE OF VIRGINIA	PO BOX 7704	LONDON	KY	40742	8006274872	
246	COVENTRY HEALTH CARE RX	PO BOX 8400	LONDON	KY	40742	8009476824	

APPENDIX 2 CARRIER CODES

CARRIER CODES: ARRANGED ALPHABETICALLY

CARR	TPL NAME	ADDRESS LINE	CITY	ST	ZIP	PHONE NUM	CARRIER COMMENT
879	COVENTRY OF THE CAROLINAS	PO BOX 7102	LONDON	KY	40742	8662083610	FORMALLY WELLPATH
245	COVENTRY OF THE CAROLINA'S	PO BOX 7102	LONDON	KY	40742	8009357284	
632	CRIME VICTIMS						
155	CROSSAMERICA HEALTH PLAN	PO BOX 5778	PARSIPPANY	NJ	07054	8663027332	CODE NOT REQUESTED BY MEDICAID. ASSIGNED BY SCHA
169	CROWN CORK & SEAL COMPANY, INC.	930 BEAUMONT AVE.	SPARTANBURG	SC	29303	8645856456	
420	CUNA MUTUAL INSURANCE GROUP	PO BOX 391	MADISON	WI	53701	6082385851	
E93	CUSTOM DESIGN BENEFITS	5589 CHEVIOT RD.	CINCINNATI	OH	45247	8005982929	
194	DAKOTACARE	PO BOX 7406	SIOUX FALLS	SD	571177406	8003255598	CODE ASSIGNED BY SCHA
665	DARLINGTON COUNTY						
D74	DART MANAGEMENT CORP	PO BOX 318	MASON	MI	488540318	8002480457	
A65	DATARX	5920 ODELLE ST.	CUMMINGS	GA	30040	8778231273	
436	DAVIS-GARVIN AGENCY	#1 FERNANDINA CT.	COLUMBIA	SC	29212	8037320060	
B09	DEARBORN NATIONAL	PO BOX 23060	BELLEVILLE	IL	62223	8003484512	
B70	DECARE DENTAL	PO BOX 1348	MINNEAPOLIS	MN	55440	8005876857	
834	DEFINITY HEALTH	PO BOX 9525	AMHERST	NY	14226	8663334648	BROUGHT OUT BY UNITED HEALTHCARE CARRIER 113
500	DELTA DENTAL	PO BOX 1809	ALPHARETTA	GA	30023	8005212651	
370	DELTAHEALTH SYSTEMS	PO BOX 9554	SALT LAKE	UT	84109	8774740605	WAS P5 HEALTH PLUS SOLUTIONS
370DN	DELTAHEALTH SYSTEMS	PO BOX 702500	WEST VALLEY	UT	84170	8774740605	
879DN	DENEX DENTAL	111 ROCKVILLE PIKE STE. 700	ROCKVILLE	MD	20850	8666904908	DENEX DENTAL IS A PLAN UNDER WELLPATH SELECT/COVENTRY
C68	DENTAL BENEFIT PROVIDERS	PO BOX 389	ROCKVILLE	MD	20848	8004459090	
901	DENTAL CARE PLUS	100 CROWNE POINT PLACE	CINCINNATI	OH	45241	8003679466	
F32	DENTAL SELECT	PO BOX 851917	RICHARDSON	TX	75085	8014953000	DENTAL
858	DENTAQUEST	PO BOX 2136	COLUMBIA	SC	29202	8003076553	NAIC 52040 MEDICAID DENTAL CLAIMS PROCESSOR
F13	DENTEGRA	PO BOX 1850	ALPHARETTA	GA	300231850	8772804202	DENTAL

APPENDIX 2 CARRIER CODES

CARRIER CODES: ARRANGED ALPHABETICALLY

CARR	TPL NAME	ADDRESS LINE	CITY	ST	ZIP	PHONE NUM	CARRIER COMMENT
621	DEPT CORRECTIONS						
179	DESERET MUTUAL BENEFIT ADMINISTRATOR	PO BOX 45530	SALT LAKE CITY	UT	84145	8007773622	
450	DESERET SECURE	PO BOX 45530	SALT LAKE CITY	UT	841450530	8772200110	MEDICARE ADVANTAGE PLAN
955	DESIGN SAVERS PLAN	2814 SPRING RD., STE. 122	ATLANTA	GA	30339	8006165709	CODE NOT REQUESTED BY MEDICAID. ASSIGNED BY SCHA
611	DHEC C. CHILDREN						
610	DHEC CANCER						
629	DHEC FAMILY PLANNING						
627	DHEC HEART						
628	DHEC HEMOPHILIA						
613	DHEC HIGH RISK MATERNITY						
612	DHEC LOW RISK MATERNITY						
625	DHEC MIGRANT HEALTH						
626	DHEC SICKLE CELL						
615	DHEC STERILIZATION						
630	DHEC TB						
725	DIALYSIS CLINIC, INC.	203 FREEMONT AVE.	SPARTANBURG	SC	29303	8645852046	
554	DIAMOND G EMPLOYEE BENEFIT TRUST	PO BOX 1298	GREENVILLE	TN	37744	4236396145	
666	DILLON COUNTY						
707	DILLON YARNMEDICAL BENEFITS	1019 TITAN RD.	DILLON	SC	29536	8437747353	
516	DIRECT REIMBURSEMENT BENEFIT PLANS	1111 ALDERMAN DR., STE. 420	ALPHARETTA	GA	30202	7706645594	
F37	DISTRICT COUNCIL #37	125 BARCLAY ST.	NEW YORK	NY	10007	2158151600	DENTAL ONLY
258	DIVERSIFIED ADMINISTRATION CORPORATION	PO BOX 299	MARLBOROUGH	CT	06447	8883222524	
474	DIVERSIFIED PHARMACEUTICAL	PO BOX 169052	DULUTH	MN	55816	8002338065	USE CODE 333 EXPRESS SCRIPTS
667	DORCHESTER COUNTY						
849	E.O.S. HEALTH	PO BOX 27088	TEMPE	AZ	85285	8884568417	
567	EASTERN BENEFIT SYSTEMS	200 FREEWAY DR. E	EAST ORANGE	NJ	07018	8005240227	

APPENDIX 2 CARRIER CODES

CARRIER CODES: ARRANGED ALPHABETICALLY

CARR	TPL NAME	ADDRESS LINE	CITY	ST	ZIP	PHONE NUM	CARRIER COMMENT
B63	EASTERN LIFE AND HEALTH INSURANCE	PO BOX 10188	LANCASTER	PA	17605	8002330307	
A14	EB RX	2045 MIDWAY DR.	TWINSBURG	OH	44087	8008007153	
668	EDGEFIELD COUNTY						
137	EDUCATORS MUTUAL LIFE INSURANCE COMPANY	PO BOX 3149	LANCASTER	PA	17601	7173972751	
C80	ELDER HEALTH (MHN/HMC)	PO BOX 4433	BALTIMORE	MD	21223	8887768851	THIS CODE NOT REQUESTED BY MEDICAID. ASSIGNED BY SCHA
D25	ELDER PLAN, INC. (HMO)	PO BOX 199100	BROOKLYN	NY	11219	7189218818	MEDICARE ADVANTAGE
B24	EMBLEM HEALTH CARE CO.	PO BOX 3000	NEW YORK	NY	10116	2125014444	
X0EDN	EMPIRE BCBS DENTAL	PO BOX 791	MINNEAPOLIS	MN	554400791	8007228879	
X0E	EMPIRE BLUE CROSS AND BLUE SHIELD	PO BOX 1407 CHURCH ST. STATION	NEW YORK	NY	10008	8003429816	
D64	EMPIRE HEALTHCHOICE ASSURANCE, INC.	PO BOX 100300 CLAIMS PROCESSING	COLUMBIA	SC	29204	8037888562	MEDICARE ADVANTAGE PLAN
C43	EMPLOYEE BENEFIT ADMINISTRATORS	PO BOX 5150	GREENVILLE	SC	29606	8642356474	
A90	EMPLOYEE BENEFIT CLAIMS, INC.	9501 WEST DEVON	ROSEMONT	IL	60018	3126963660	
499	EMPLOYEE BENEFIT CONSULTANTS	PO BOX 928	FINDLAY	OH	45839	8005587798	
869	EMPLOYEE BENEFIT MANAGEMENT SERVICES	PO BOX 21367	BILLINGS	MT	59104	8007773575	
506	EMPLOYEE BENEFIT PLAN ADMINISTRATORS	PO BOX 2000	EXETER	NH	03833	8002587298	
446	EMPLOYEE BENEFIT SERVICES	PO BOX 9888	SAVANNAH	GA	314120088	8035778051	USE CODE 345 EMPLOYEE BENEFIT SERVICES
345	EMPLOYEE BENEFIT SERVICES, INC.	PO BOX 1929	FORT MILL	SC	29716	8002421510	
345DN	EMPLOYEE BENEFIT SERVICES, INC.	PO BOX 1929	FORT MILL	SC	29716	8002421510	
761	EMPLOYEE BENEFIT STRATEGIES	229 EAST MICHIGAN AVE., STE. 235	KALAMAZOO	MI	49007	8003257477	
317	EMPLOYEE BENEFITS MANAGEMENT CORPORATION	4789 RINGS RD.	DUBLIN	OH	43017	8005520455	
CO9	EMPLOYEE BENEFITS TRUST	PO BOX 1431	WICHITA FALLS	TX	76307	8177617611	CODE ASSIGNED WITH LETTER O INSTEAD OF NUMERIC ZERO.
D79	EMPLOYEE HEALTH INSURANCE MANAGEMENT (EHIM)	26711 NORTHWESTERN HWY STE. 400	SOUTHFIELD	MI	48033	8003113446	
743	EMPLOYEE PLANS, INC.	PO BOX 2362	FT. WAYNE	IN	468012362	2606257500	

APPENDIX 2 CARRIER CODES

CARRIER CODES: ARRANGED ALPHABETICALLY

CARR	TPL NAME	ADDRESS LINE	CITY	ST	ZIP	PHONE NUM	CARRIER COMMENT
550	EMPLOYEE SECURITY, INC.	7125 THOMAS EDISON DR., STE. 105	COLUMBIA	MD	21046	8006381134	THIS CODE NOT REQUESTED BY MEDICAID. ASSIGNED BY SCHA
247	EMPLOYERS DIRECT HEALTH	5050 SPRING VALLEY RD.	DALLAS	TX	752443909	8008729934	CARRIER WAS FIRST INTEGRATED HEALTH
130	EMPLOYERS LIFE INSURANCE COMPANY	PO BOX 6305	SPARTANBURG	SC	29304	8889628437	CARRIER WAS COASTAL STATE LIFE INS. CO.
C24	ENCOMPASS HEALTH MANAGEMENT SYSTEM	6000 WEST TOWN PARKWAY STE. 350	DES MOINES	IA	50266	8005113389	
824	ENVISION RX OPTIONS	2181 EAST AURORA RD., STE. 201	TWINSBURG	OH	44087	8003614542	
509	EQUITABLE LIFE AND CASUALTY	PO BOX 2460	SALT LAKE CITY	UT	84110	8003525150	
510	EQUITABLE PLAN SERVICES	PO BOX 720460	OKLAHOMA	OK	73172	8007492631	
C94	ERIN GROUP ADMINISTRATORS	PO BOX 7777	LANCASTER	PA	17604	8004333746	ANOTHER PHONE NUMBER 717- 581-1300
C94DN	ERIN GROUP ADMINISTRATORS	PO BOX 7777	LANCASTER	PA	17604	8004333746	ANOTHER PHONE NUMBER 717- 581-1300
180	ESIS	PO BOX 31122	TAMPA	FL	33631	8008847975	CODE NOT REQUESTED BY MEDICAID. ASSIGNED BY SCHA
461	EVERCARE	PO BOX 31350	SALT LAKE CITY	UT	841310350	8888668298	MEDICARE ADVANTAGE PLAN
C18	EVOLUTIONS HEALTHCARE SYSTEMS	PO BOX 5001	NEW PORT RICHEY	FL	34656	8008814474	THIS CODE NOT REQUESTED BY MEDICAID. ASSIGNED BY SCHA
X2F	EXCELLUS BLUECROSS BLUESHIELD	PO BOX 21146	EAGAN	MN	551210146	8007344069	TO VERIFY DENTAL COVERAGE CALL 1-800-724-1675
D20	EXCELLUS MEDICARE BLUE CHOICE OPTIMUM	PO BOX 41915	ROCHESTER	NY	14604	8778839577	MEDICARE ADVANTAGE PLAN
333	EXPRESS SCRIPTS	PO BOX 14713	LEXINGTON	KY	40512	8004516245	
A35	FABRI-KAL CORPORATION	PO DRAWER C	PIEDMONT	SC	29773	8642991720	CODE IN OPEN STATUS BY SCHA
669	FAIRFIELD COUNTY						
B49	FALLON COMMUNITY HEALTH PLAN	PO BOX 15121	WORCHESTER	MA	01615	8008685200	
A16	FCE BENEFIT ADMINISTRATOR	4615 WALZEM RD., STE. 300	SAN ANTONIO	TX	782181610	8008999355	
402	FEDERAL EMPLOYEE PLAN BLUE CROSS	I-20 AT ALPINE RD.	COLUMBIA	SC	29260	8037883860	
A50	FEDERAL EMPLOYEES COMPENSATION ACT	PO BOX 8300	LONDON	KY	407428300	8663358319	THIS CODE NOT REQUESTED BY MEDICAID. ASSIGNED BY SCHA

APPENDIX 2 CARRIER CODES

CARRIER CODES: ARRANGED ALPHABETICALLY

CARR	TPL NAME	ADDRESS LINE	CITY	ST	ZIP	PHONE NUM	CARRIER COMMENT
441	FEDERAL MOGUL HEALTHCARE	PO BOX 1999	DETROIT	MI	48235	8005220041	
290	FEDERATED MUTUAL INSURANCE COMPANY (REGIONAL)	PO BOX 31716	TAMPA	FL	336313716	8134968100	
769	FEDEX FREIGHTWAYS	PO BOX 840	HARRISON	AR	72602	8008744723	
738	FHA-TPA DIVISION	PO BOX 327810	FT. LAUDERDALE	FL	333329711	8037988698	CODE IN OPEN STATUS BY SCHA
F25	FIDELIO DENTAL INSURANCE COMPANY	2826 MT. CARMEL AVE.	GLENSIDE	PA	19038	8002624949	DENTAL
205	FIDELITY LIFE SECURITY	3130 BROADWAY	KANSAS CITY	MO	641112406	8006488624	
941	FIDELITY SECURITY LIFE INSURANCE CO	419 E MAIN ST.	MIDDLETOWN	NY	10940	8008267531	THE CODE NOT REQUESTED BY MEDICAID. ASSIGNED BY SCHA
A36	FIELDCREST CANNON (CANNON MILLS)	PO BOX 5000	EDEN	NC	272895000	8002223693	
467	FIRSERV HEALTH	PO BOX 182173	COLUMBUS	OH	432182173	8008482664	USE CODE 139
288	FIRST ADMINISTRATORS, INC.	PO BOX 9900	SIOUX CITY	IA	51102	8002060827	
348	FIRST AGENCY, INC.	5071 WEST H AVE.	KALAMAZOO	MI	490098501	2693816630	THIS CODE ASSIGNED BY SCHA 8/28/07
354	FIRST BENEFITS CORP	PO BOX 879	ANDERSON	IN	46015		CODE ASSIGNED BY SCHA
A74	FIRST CAROLINA CARE, INC.	PO BOX 381686	BIRMINGHAM	AL	35238	8008113298	
775	FIRST CHOICE BENEFITS MANAGEMENT	PO BOX 658	BELOIT	WI	535120658	8003035770	
B90	FIRST CHOICE VIP CARE	PO BOX 307	LINTHICUM	MD	210900307	8005750418	THIS IS A MEDICARE ADVANTAGE PLAN.
789	FIRST COMMUNITY HEALTH PLAN, INC.	PO BOX 382947	BIRMINGHAM	AL	35238	8007347826	CODE IN OPEN STATUS BY SCHA
803	FIRST CONTINENTAL LIFE INSURANCE	PO BOX 1911	CARMEL	IN	46032	8005381235	
946	FIRST HEALTH	PO BOX 1377	THOMASVILLE	GA	31799	8668478235	
245RX	FIRST HEALTH	PO BOX 23070	TUCSON	AZ	85734	8005544954	
456	FIRST HEALTH (A COVENTRY HEALTH CARE CO)	PO BOX 21680	EAGAN	MN	551210680	8664775465	
249	FIRST HEALTH WORKERS COMP ONLY	PO BOX 23070	TUCSON	AZ	85735	8005544954	CODE NOT REQUESTED BY MEDICAID. ASSIGNED BY SCHA
351	FISERV	PO BOX 8077	WAUSAU	WI	544028077	8666848090	CODE NOT REQUESTED BY MEDICAID. ASSIGNED BY SCHA
139	FISERV HEALTH	PO BOX 30541	SALT LAKE CITY	UT	841300541	8008269781	WAS WAUSAU INS. CO.

APPENDIX 2 CARRIER CODES

CARRIER CODES: ARRANGED ALPHABETICALLY

CARR	TPL NAME	ADDRESS LINE	CITY	ST	ZIP	PHONE NUM	CARRIER COMMENT
352	FISERV HEALTH-COLORADO	PO BOX 720	PUEBLO	CO	810020720	8004468182	CODE NOT REQUESTED BY MEDICAID. SCHA ASSIGNED
670	FLORENCE COUNTY						
C75	FLORIDA 1ST SERVICE ADMINISTRATORS, INC.	PO BOX 3607	WINTER HAVEN	FL	338853067	8002263155	THIS CODE NOT REQUESTED BY MEDICAID. ASSIGNED BY SCHA
719	FLORIDA HEALTH ALLIANCE	PO BOX 10269	JACKSONVILLE	FL	322470269	9043548335	
913	FLORIDA HOSPITAL HEALTHCARE SYSTEM	PO BOX 536847	ORLANDO	FL	328536847	8007414810	
B20	FMH BENEFIT SERVICES, INC.	PO BOX 25946	OVERLAND PARK	KS	66225	8009909058	
B05	FOCUS HEALTHCARE MANAGEMENT, INC.	720 COOL SPRINGS BLVD.	FRANKLIN	TN	37067	6157784000	THIS CODE NOT REQUESTED BY MEDICAID. ASSIGNED BY SCHA
A94	FORETHOUGHT LIFE INSURANCE COMPANY	PO BOX 981721	EL PASO	TX	79998	8774925870	
C02	FOUNDATION BENEFITS ADMINISTRATORS	6300 BRIDGEPOINT PKWAY, BLDG. 3 #400	AUSTIN	TX	78730	8883687910	
870	FOUNDATION HEALTH	PO BOX 453219	SUNRISE	FL	33345	8004415501	
393	FOUNTAINHEAD ADMINISTRATORS, INC.	PO BOX 13188	BIRMINGHAM	AL	35202	8009919155	
B79	FOX-EVERETT, INC.	PO BOX 6012	RIDGELAND	MI	39158	8774766327	
765	FREEDOM HEALTH	PO BOX 151348	TAMPA	FL	33684	8004012740	THIS CODE NOT REQUESTED BY MEDICAID. ASSIGNED BY SCHA
C83	FREEDOM LIFE INSURANCE CO. OF AMERICA	PO BOX 1468	ARLINGTON	TX	76004	8669734647	
F50	FRINGE BENEFIT GROUP	PO BOX 21854	EAGAN	MN	55121	8772201862	ASSIGNED BY SC REVENUE AND FISCAL AFFAIRS OFFICE
A97	FRINGE BENEFIT GROUP	PO BOX 21854	EAGAN	MN	55121	8554951190	
587	FUTURE SCRIPTS	PO BOX 419019	KANSAS CITY	MO	64141	8886787012	
842	GARDNER AND WHITE, INC.	PO BOX 40619	INDIANAPOLIS	IN	462400619	3172579131	
842DN	GARDNER AND WHITE, INC.	PO BOX 40619	INDIANAPOLIS	IN	462400619	3172579131	
D54	GATEWAY HEALTH PLAN MEDICARE ASSURED	PO BOX 11560	ALBANY	NY	122110655	8006855209	MEDICARE ADVANTAGE PLAN
864	GE GROUP ADMINISTRATORS	PO BOX 150809	ARLINGTON	TX	76015	8882558961	
442	GE LIFE & ANNUITY ASSURANCE CO.	PO BOX 6700	LYNCHBURG	VA	24505	8002530856	
845	GEISINGER HEALTH PLAN GOLD	PO BOX 8200	DANVILLE	PA	178218200	8004989731	MEDICARE ADVANTAGE PLAN
C97	GEM GROUP	1200 THREE GATEWAY CENTER	PITTSBURGH	PA	15222	8002428923	

APPENDIX 2 CARRIER CODES

CARRIER CODES: ARRANGED ALPHABETICALLY

CARR	TPL NAME	ADDRESS LINE	CITY	ST	ZIP	PHONE NUM	CARRIER COMMENT
232	GENERAL ADJUSTMENT BUREAU	PO BOX 81808	ATLANTA	GA	30366	4044579555	CODE ASSIGNED BY SCHA
728	GENERAL PRESCRIPTION PROGRAMS, INC.	305 MADISON AVE. STE. 1166B	NEW YORK	NY	10165	8003412234	
799	GENWORTH FINANCIAL	PO BOX 8021	SAN RAFAEL	CA	949129974	8008764582	WAS GE FINANCIAL SERVICES
997	GENWORTH FINANCIAL	PO BOX 10821	CLEARWATER	FL	33757	8778259337	CODE IN OPEN STATUS BY SCHA
C34	GEOBLUE	933 FIRST AVE.	KING OF PRUSSIA	PA	19406	8552823517	THIS CODE NOT REQUESTED BY MEDICAID. ASSIGNED BY SCHA
671	GEORGETOWN COUNTY						
730	GEORGIA HEALTHCARE PARTNERSHIP	PO BOX 16388	SAVANNAH	GA	314163088	8005666710	
419	GEORGIA STATE HEALTH BENEFIT PLAN	PO BOX 38151	ATLANTA	GA	30334	8006266402	
365	GERBER CHILDRENS WEAR, INC.	PO BOX 2126	GREENVILLE	SC	29602	8649875200	
749	GERBER LIFE INSURANCE COMPANY	PO BOX 2088	GRAND RAPIDS	MI	49501	8002533074	
905	GERBER LIFE MEDICARE SUPPLEMENT	PO BOX 2271	OMAHA	NE	68103	8776565425	THIS CODE NOT REQUESTED BY MEDICAID. ASSIGNED BY SCHA
B88	GETTYSBURG HEALTH ADMINISTRATORS	PO BOX 1169	FREDERICK	MD	21702	8004974474	
183	GILSBAR INSURANCE COMPANY	PO BOX 2947	COVINGTON	LA	70434	8002342643	
459	GLASS MOTORS & PLASTIC (GMPA)	5245 BIG PINE WAY, SE 33907	FORT MYERS	FL	33907	8139366242	
A44	GLOBAL MEDICAL MANAGEMENT, INC.	7901 SW 36TH ST., STE. 100	DAVIE	FL	33328	9543706404	THIS CODE NOT REQUESTED BY MEDICAID. ASSIGNED BY SCHA
144	GLOBE LIFE & ACCIDENT INSURANCE	204 N. ROBINSON	OKLAHOMA CITY	OK	73102	9725406542	
145	GMP EMPLOYERS RETIREE TRUST	5245 BIG PINE WAY SE	FORT MYERS	FL	33907	9419366242	
931	GOOD SAMARITAN PROGRAM	5151 WEST HWY 40	BEACHGROVE	IN	46140	3178942000	
379	GOODYEAR TIRE & RUBBER COMPANY	PO BOX 677 DEPT. 609	AKRON	OH	44309	2167966531	
302	GOVERNMENT EMPLOYEE HOSP. ASSN (GEHA)	PO BOX 4665	INDEPENDENCE	MO	640514665	8162575500	
302DN	GOVERNMENT EMPLOYEE HOSP. ASSOC. (GEHA)	PO BOX 2336	INDEPENDENCE	MO	64051		DENTAL COVERAGE
B31	GREAT AMERICAN LIFE INS. CO (GALIC)	PO BOX 559002	AUSTIN	TX	787553010	8008802745	
313	GREAT WEST HEALTHCARE	1000 GREAT WEST DR.	KENNETT	MO	63857	8006638081	
308	GREAT WEST LIFE	PO BOX 188061	CHATTANOOGA	TN	374228061	8006638081	GREAT WEST/CIGNA

APPENDIX 2 CARRIER CODES

CARRIER CODES: ARRANGED ALPHABETICALLY

CARR	TPL NAME	ADDRESS LINE	CITY	ST	ZIP	PHONE NUM	CARRIER COMMENT
308DN	GREAT WEST LIFE	PO BOX 21542	EAGAN	MN	55121	8774342336	
121	GREATER HEALTHCARE	PO BOX 3400	MONROE	NC	28110	7042258887	
672	GREENVILLE COUNTY						
673	GREENWOOD COUNTY						
B99	GROUP & PENSION ADMINISTRATORS, INC.	PO BOX 749075	DALLAS	TX	75374	8662063224	
181	GROUP ADMINISTRATORS, LTD.	450 E. REMINGTON RD.	SCHAUMBURG	IL	60173	8475191880	
745	GROUP BENEFIT SERVICES	1312 BELLONE AVE.	LUTHERVILLE	MD	21093	8006386085	
343	GROUP BENEFITS ADMINISTRATORS	70 GRAND AVE.	RIVEREDGE	NJ	07661	2013433003	
906	GROUP HEALTH ADMINISTRATOR, INC.	PO BOX 6244	CHARLOTTE	NC	282071018	8002225790	
508	GROUP HEALTH, INC. / EMBLEM HEALTH COMPANY	PO BOX 3000	NEW YORK	NY	101163000	2125014444	
889	GROUP INSURANCE ADMINISTRATION, INC.	3350 PEACHTREE RD. NE STE. 1040	ATLANTA	GA	30326	8006210683	
889DN	GROUP INSURANCE ADMINISTRATION, INC.	3350 PEACHTREE RD. NE STE. 1040	ATLANTA	GA	30326	8006210683	
389	GROUP LINK	PO BOX 20593	INDIANAPOLIS	IN	46220	8003597408	
A83	GROUP RESOURCES, INC.	PO BOX 100043	DULUTH	GA	300969343	7706238383	
D46	GROUPHEALTH OPTIONS, INC.	PO BOX 34585	SEATTLE	WA	98124	8887674670	MEDICARE ADVANTAGE PLAN
727	GUARANTEE MUTUAL LIFE CO.	8801 INDIAN HILLS DR.	OMAHA	NE	68114	8004624660	
236	GUARANTEE TRUST LIFE INSURANCE	PO BOX 1144	GLENVIEW	IL	60025	8476990600	
283	GUARDIAN HEALTHCARE	PO BOX 4197	SCRANTON	PA	77010	8668501256	MEDICARE ADVANTAGE PLAN
362	GUARDIAN HEALTHCARE	PO BOX 4197	SCRANTON	PA	18505	8668501253	MEDICARE ADVANTAGE PLAN
418	GUARDIAN INSURANCE COMPANY	PO BOX 8007	APPLETON	WI	549128007	8006854542	CODE ASSIGNED BY SCHA
237DN	GUARDIAN LIFE INSURANCE CO. OF AMERICA	PO BOX 981572	EL PASO	TX	799981572	8005417846	
237	GUARDIAN LIFE INSURANCE COMPANY OF AMERICA	P O BOX 981572	EL PASO	TX	799981572	6108076000	
176	GUIDESTAR HEALTH SYSTEMS	PO BOX 35238	BIRMINGHAM	AL	35238	8005956949	
674	HAMPTON COUNTY						
A96	HAMRICKS, INC.	742 PEACHOID RD.	GAFFNEY	SC	29340	8644877505	
547	HARRINGTON HEALTH	PO BOX 30544	SALT LAKE CITY	UT	841300544	8777370769	

APPENDIX 2 CARRIER CODES

CARRIER CODES: ARRANGED ALPHABETICALLY

CARR	TPL NAME	ADDRESS LINE	CITY	ST	ZIP	PHONE NUM	CARRIER COMMENT
146	HARTFORD INSURANCE GROUP	PO BOX 25600	CHARLOTTE	NC	28212	7045366230	
162	HARVARD PILGRIM HEALTHCARE	PO BOX 656653	SAN ANTONIO	TX	82655	8004213550	THIS CODE NOT REQUESTED BY MEDICAID. ASSIGNED BY SCHA
A84	HCC LIFE INSURANCE COMPANY	PO BOX 2005	FARMINGTON HILLS	MI	48333	8664004102	
201	HCH ADMINISTRATORS	PO BOX 1986	PEORIA	IL	61656	8003221516	
201DN	HCH ADMINISTRATORS	PO BOX 1986	PEORIA	IL	61656	8003221516	
837	HEALTH ADMINISTRATION SERVICES	PO BOX 6724208	HOUSTON	TX	77267	8008655440	
B87	HEALTH ALLIANCE	PO BOX 6003	URBANA	IL	616036003	8003227451	
823	HEALTH ALLIANCE PLAN	PO BOX 02459	DETROIT	MI	48202	8004224641	CODE NOT REQUESTED BY MEDICAID. ASSIGNED BY SCHA
264	HEALTH AMERICA	PO BOX 7089	LONDON	KY	40742	8007888445	
B25	HEALTH AND WELFARE FUND LOCAL 218	PO BOX 115027	ATLANTA	GA	30310	4047555665	
B84	HEALTH CARE CORPORATION	203 JANDERS RD.	CARY	IL	60013		CODE IN OPEN STATUS BY SCHA
713	HEALTH CARE CREDIT UNION ASSOC. HCCUA	PO BOX 260957	PLANT	TX	750260957	8663736366	THIS CODE NOT REQUESTED BY MEDICAID. ASSIGNED BY SCHA
748	HEALTH CARE SAVINGS, INC.	4530 PARK RD	CHARLOTTE	NC	28209		CODE ASSIGNED BY SCHA
203	HEALTH CARE SUPPORT/PRIVATE HEALTH CARE SYSTEM	29 COLUMBIA HEIGHTS	BROOKLYN	NY	11201	8005544022	CODE ASSIGNED BY SCHA
562	HEALTH CLAIMS SERVICES, INC.	PO BOX 9615	DEERFIELD BEACH	FL	33442	8002223560	
A75	HEALTH COST SOLUTIONS	PO BOX 1439	HENDERSONVILLE	TN	37077	8882295020	WAS LIFECARE CENTERS OF AMERICA
B75	HEALTH DESIGN PLUS	PO BOX 2584	HUDSON	OH	442362584	8008930777	
960	HEALTH EOS	PO BOX 6090	DER PERE	WI	541156090	8004355694	CODE ASSIGNED BY SCHA. NOT REQUESTED BY MEDICAID
286	HEALTH EXCHANGE (TPA FOR CERNER HEALTH)	PO BOX 165750	KANSAS CITY	MO	64116	8002314015	CODE IN OPEN STATUS BY SCHA
B27	HEALTH FIRST (PPO)	PO BOX 17709	GREENVILLE	SC	29606	8642893000	
884	HEALTH FIRST HEALTH PLANS	PO BOX 565001	ROCKLEDGE	FL	329565001	8007167737	CODE IN OPEN STATUS BY SCHA
447	HEALTH NET	PO BOX 14700	LEXINGTON	KY	405125225	9004387886	MEDICARE ADVANTAGE PLAN

APPENDIX 2 CARRIER CODES

CARRIER CODES: ARRANGED ALPHABETICALLY

CARR	TPL NAME	ADDRESS LINE	CITY	ST	ZIP	PHONE NUM	CARRIER COMMENT
874	HEALTH NET	PO BOX 14700	LEXINGTON	KY	40512	8887477823	THIS CODE NOT REQUESTED BY SCHA. ASSIGNED BY SCHA
281	HEALTH NETWORK AMERICA/TRIVERIS	PO BOX 307	EATONTOWN	NJ	07724	8003371421	CODE ASSIGNED BY SCHA
220	HEALTH NEW ENGLAND	ONE MONARCH PLACE, STE. 1500	SPRINGFIELD	MA	011441500	8003102835	CODE NOT REQUESTED BY MEDICAID. ASSIGNED BY SCHA
B01	HEALTH PARTNERS	PO BOX 1289	MINNEAPOLIS	MN	554401289	8889222313	
B01DN	HEALTH PARTNERS DENTAL	PO BOX 1172	MINNEAPOLIS	MN	55440	8889222313	
O09	HEALTH PLAN ADMINISTRATORS	PO BOX 2638	ROCKFORD	IL	61132	8156335800	THIS CODE NOT REQUESTED BY MEDICAID. ASSIGNED BY SCHA
382	HEALTH PLAN OF NEVADA	PO BOX 15645	LAS VEGAS	NV	891145615	8007771840	MEDICARE ADVANTAGE PLAN
349	HEALTH PLAN SELECT	PO BOX 382767	BIRMINGHAM	AL	352382767	8002936260	
357	HEALTH PLAN SERVICES	PO BOX 30298	TAMPA	FL	33630	8002377767	
126	HEALTH PLAN SERVICES (COVENTRY HEALTH CARE)	PO BOX 24146	SEATTLE	WA	98124	8008610056	CODE ASSIGNED BY SCHA
332	HEALTH PLANS, INC.	PO BOX 5199	WESTBOROUGH	MA	01581	8005327575	
324	HEALTH REIMBURSEMENT MANAGEMENT PARTNERSHIP	5 HUTCHINSON DR.	DANVERS	MA	01923	8889994767	CODE IN OPEN STATUS BY SCHA
F46	HEALTH RESOURCES, INC.	PO BOX 659	EVANSVILLE	IN	47704	8007271444	
F46DN	HEALTH RESOURCES, INC.	PO BOX 659	EVANSVILLE	IN	47704	8007271444	DENTAL ONLY
225	HEALTH SERVICES FOUNDATION	PO BOX 2109	LIVERMORE	CA	94551	5104497070	
A79	HEALTH SPECIAL RISK	4001 N. JOSEY LANE	CARROLLTON	TX	75007	9724926474	
F41	HEALTHCARE HIGHWAYS RX	5904 STONE CREEK DR.	THE COLONY	TX	75056	8446367506	RX ONLY
A27	HEALTHCARE SUPPORT	25 COLUMBIA HEIGHTS	BROOKLYN HEIGHTS	NY	112012482	8005544022	THIS CODE NOT REQUESTED BY MEDICAID. ASSIGNED BY SCHA
758	HEALTHCHOICE	PO BOX 24870	OKLAHOMA	OK	731270870	8004892974	CODE ASSIGNED BY SCHA
814	HEALTHCOMP ADMINISTRATORS	PO BOX 45018	FRESNO	CA	93718	8004427247	
E61	HEALTHIEZ	PO BOX 398220	MINNEAPOLIS	MN	55439	8552809638	
524	HEALTHFIRST	PO BOX 130217	TYLER	TX	75713	8004778957	CODE ASSIGNED BY SCHA TPA
D19	HEALTHFIRST 65 PLUS	PO BOX 5196	NEW YORK	NY	10274	8882601010	MEDICARE ADVANTAGE PLAN
639	HEALTHFIRST HMO	255 ENTERPRISE BLVD., STE. 20	GREENVILLE	SC	29615	8644551100	MEDICAID HMO

APPENDIX 2 CARRIER CODES

CARRIER CODES: ARRANGED ALPHABETICALLY

CARR	TPL NAME	ADDRESS LINE	CITY	ST	ZIP	PHONE NUM	CARRIER COMMENT
387	HEALTHGRAM	PO BOX 11088	CHARLOTTE	NC	28220	8004465439	HEALTHGRAM FORMERLY PRIMARY PHYSICIAN CARE
387DN	HEALTHGRAM	PO BOX 11088	CHARLOTTE	NC	28220	8004465439	DENTAL - HEALTHGRAM FORMERLY PRIMARY PHYSICIANS CARE
577	HEALTHMARKETS CARE ASSURED	PO BOX 69349	HARRISBURG	PA	17110	8772195460	CODE ASSIGNED BY SCHA
440	HEALTHNET	PO BOX 14702	LEXINGTON	KY	40512	8006417761	
753	HEALTHNET	PO BOX 2226	AUGUSTA	GA	309032226	9009778221	
F20	HEALTHPLEX	PO BOX 9255	UNIONDALE	NY	11553	8004680600	DENTAL
767	HEALTHSCOPE BENEFITS	PO BOX 619055	DALLAS	TX	752619055	8006006212	THIS CODE NOT REQUESTED BY MEDICAID. ASSIGNED BY SCHA
A67	HEALTHSCOPE BENEFITS	PO BOX 99005	LUBBOCK	TX	794906831	8009676831	
553DN	HEALTHSCOPE BENEFITS, INC.	PO BOX 99005	LUBBOCK	TX	79490	8009676831	
553	HEALTHSCOPE BENEFITS, INC.	PO BOX 99005	LUBBOCK	TX	79490	8883736102	
305	HEALTHSMART	PO BOX 91608	LUBBOCK	TX	79490	8668695597	
C32DN	HEALTHSMART	PO BOX 91608	LUBBOCK	TX	79490	8004354351	FORMALLY WELLS FARGO
920	HEALTHSMART PREFERRED CARE	PO BOX 53010	LUBBOCK	TX	794533010	8064732500	
876	HEALTHSOURCE OF NC, INC.	PO BOX 28087	RALEIGH	NC	27611	8008499000	USE CODE 134 CIGNA HEALTHCARE
519	HEALTHSORE ADMINISTRATORS	PO BOX 382617	BIRMINGHAM	AL	35238	8778939294	
D81	HEARTLAND NATIONAL LIFE INSURANCE CO.	PO BOX 2878	SALT LAKE CITY	UT	84110	8008723860	REQUESTED BY THE SCHA
242	HELLER ASSOCIATES	8228 MAYFIELD RD., STE. 5B	CHESTERLANDE	OH	44026	4405272955	CODE IN OPEN STATUS BY SCHA
848	HERITAGE	PO BOX 1730	AUBURNDALE	FL	33823	8002822460	
732	HERTZ CLAIM MANAGEMENT	PO BOX 726	PARK RIDGE	NJ	07656	2013072177	
117	HEWITT COLEMAN AND ASSOCIATES	PO BOX 6708	GREENVILLE	SC	29606	8642405840	
X1R	HIGHMARK BLUE CROSS BLUE SHIELD	PO BOX 890062	CAMP HILL	PA	170890062	4125447000	
D45	HIGHMARK SECURITY BLUE	120 5TH AVE.	PITTSBURGH	PA	15222309	8005473627	MEDICARE ADVANTAGE PLAN
A78	HIGHWAY TO HEALTH (HTH)	PO BOX 968	HORSHAM	PA	19044	8883502002	THIS CODE ASSIGNED BY SCHA. NOT REQUESTED BY MEDICAID

APPENDIX 2 CARRIER CODES

CARRIER CODES: ARRANGED ALPHABETICALLY

CARR	TPL NAME	ADDRESS LINE	CITY	ST	ZIP	PHONE NUM	CARRIER COMMENT
B15	HILLCREST BENEFIT ADMINISTRATORS	PO BOX 1516	MT. DORA	FL	32756	8007439264	
502	HIP HEALTH PLAN	PO BOX 2803	NEW YORK	NY	101162803	8004478255	MEDICARE ADVANTAGE PLAN
B81	HM BENEFITS ADMINISTRATORS, INC.	PO BOX 535078	PITTSBURGH	PA	152535078	8002792624	
A13	HOLDEN & COMPANY	PO BOX 10411	SAVANNAH	GA	31412	8004043344	
A68	HOLLINGSWORTH SACO LOWELL CORP.	PO DRAWER 2327	GREENVILLE	SC	29602	8648593211	DORMANT 8/06
984	HOMELAND HEALTHCARE	PO BOX 3726	SEATTLE	WA	98124	8004934240	
D36	HOP/PSERS HEALTH ADMINISTRATION UNIT	PO BOX 2921	CLINTON	IA	52733	8007737725	CODE NOT REQUESTED BY MEDICAID. ASSIGNED BY SCHA
239	HORACE MANN LIFE INSURANCE COMPANY	1 HORACE MANN PLAZA	SPRINGFIELD	IL	62715	2177892500	
238	HORIZON HEALTHCARE	PO BOX 1028	WEST TRENTON	NJ	08628	8007923666	
675	HORRY COUNTY						
782	HOUSING BENEFIT PLAN	PO BOX 542077	DALLAS	TX	753542077	8009372036	
878	HRM CLAIM MANAGEMENT	PO BOX 4022	KALAMAZOO	MI	490034022	8002530966	
836	HUMANA	PO BOX 14601	LEXINGTON	KY	40512	8005584444	
836DN	HUMANA	PO BOX 14601	LEXINGTON	KY	40512	8005584444	
C59	HUMANA CHOICE (PPO)	PO BOX 14605	LEXINGTON	KY	405784602	8004574708	MEDICARE ADVANTAGE PLAN
648	HUMANA GOLD CHOICE (PFFS)	PO BOX 7060	CAMDEN	SC	29020	8775115000	MEDICARE ADVANTAGE PLAN
793	HUMANA GOLD PLUS	PO BOX 14601	LEXINGTON	KY	405124601	8004574708	MEDICARE ADVANTAGE PLAN
216	HUMANA HEALTH INSURANCE OF FLORIDA	PO BOX 19080-F	JACKSONVILLE	FL	32245	8004574708	
752	HYGEIA CORPORATION	15500 NEW BARN RD.	MIAMI LAKES	FL	33014	8005912650	CODE ASSIGNED BY SCHA
371	ICON BENEFIT ADMINISTRATORS, INC.	PO BOX 53010	LUBBOCK	TX	794533070	8006589777	
250	IDEAL SCRIPTS	50 WHITE CAP DR.	NORTH KINGSTOWN	RI	02886	8007176614	
801	IMERICA LIFE AND HEALTH INS. CO	PO BOX 3287	ENGLEWOOD	CO	80155	8882738020	
B26	IMSCO HEALTH PLAN	PO BOX 697	BUCKEYSTOWN	MD	217170697	8009442833	IMSCO - INTERNATIONAL MANAGEMENT SERVICE CO.
716	INDECS CORP	PO BOX 668	LYNDHURST	NJ	07071	8884463327	THIS CODE NOT REQUESTED BY MEDICAID. ASSIGNED BY SCHA
A08	INDEPENDENCE AMERICAN INS. CO. (IHC HEALTH SOLUTION)	PO BOX 21456	EAGON	MN	55121	8664290608	

APPENDIX 2 CARRIER CODES

CARRIER CODES: ARRANGED ALPHABETICALLY

CARR	TPL NAME	ADDRESS LINE	CITY	ST	ZIP	PHONE NUM	CARRIER COMMENT
X1G	INDEPENDENCE BLUE CROSS	PO BOX 211184	EAGAN	MN	551212594	8002752583	
892	INDEPENDENT HEALTH	PO BOX 9066	BUFFALO	NY	14231	8002471466	
D44	INDEPENDENT HEALTH	PO BOX 9066	BUFFALO	NY	14231	8666178585	MEDICARE ADVANTAGE PLAN
975	INFORMED RX	PO BOX 968022	SCHAUMBURG	IL	601968022	8006453332	WAS NATIONAL MEDICAL HEALTH CARD
B51	INNOVIA	PO BOX 8082	WAUSAU	WI	54402	8775592955	
C60	INSTILL HEALTH SYSTEMS (FFS)	PO BOX 7061	CAMDEN	SC	290207845	8774467845	MEDICARE ADVANTAGE PLAN
C61	INSTILL HEALTH SYSTEMS (PPO)	PO BOX 7061	CAMDEN	SC	290207845	8774467845	MEDICARE ADVANTAGE PLAN
178	INSURANCE & BENEFIT ADVOCATE, INC.	5838 W BRICK RD STE. 106	SOUTH BEND	IN	46628	8662006700	CODE NOT REQUESTED BY MEDICAID. SCHA ASSIGNED
863	INSURANCE ADMINISTRATION CORP.	PO BOX 39119	PHOENIX	AZ	85069	8008433106	
D02	INSURANCE ADMINISTRATOR OF AMERICA	PO BOX 5082	MT. LAUREL	NJ	08054	8009896739	
149	INSURANCE COMPANY OF NORTH AMERICA (INA)	195 BROADWAY 11TH FLOOR	NEW YORK	NY	100073100	2126184000	
756	INSURANCE MANAGEMENT ADMINISTRATORS (IMA)	PO BOX 71120	BOSSIER CITY	LA	711719944	8007429944	
726	INSURANCE SERVICE AND BENEFITS	3218 HIGHWAY 67 STE. 218	MESQUITE	TX	75150	8008783157	
F51	INSURANCE TPA	PO BOX 15953	LUBBOCK	TX	79490	8558489591	ASSIGNED BY SC REVENUE AND FISCAL AFFAIRS
C41	INTERNATIONAL BENEFITS ADMINISTRATORS	PO BOX 9306	GARDEN CITY	NY	11530	8004227617	
C41DN	INSUREX BENEFITS ADMINISTRATORS, INC.	PO BOX 41779	MEMPHIS	TN	381741799	9017256435	
B80	INTEGRATED BEHAVIORAL HEALTH/IBH	PO BOX 30018	LAGUNA NIGUEL	CA	92607	8003951616	
735	INTEGRITAS BENEFIT GROUP	PO BOX 1447	CORDOVA	TN	38088	9016858980	
484	INTEGRITY BENEFITS NETWORK	PO BOX 4537	MARIETTA	GA	30061	7704281604	
B72	INTEGRITY NATIONAL LIFE INS.	PO BOX 32350	LOUISVILLE	KY	40232	5024261843	CODE ASSIGNED BY SCHA
A45	INTEQ GROUP	5445 LASIERRA DR., STE. 400	DALLAS	TX	75231	8009593953	
465	INTER CARE BENEFIT SYSTEMS	PO BOX 3559	ENGLEWOOD	CO	801553559	3037705710	
809	INTER VALLEY HEALTH PLAN	300 SOUTH PARK, PO BOX 6002	POMONA	CA	917696002	8002518191	CODE ASSIGNED BY SCHA
C26	INTERACTIVE MEDICAL SYSTEMS, INC.	PO BOX 1349	WAKE FOREST	NC	27588	8004268739	

APPENDIX 2 CARRIER CODES

CARRIER CODES: ARRANGED ALPHABETICALLY

CARR	TPL NAME	ADDRESS LINE	CITY	ST	ZIP	PHONE NUM	CARRIER COMMENT
C54	INTER-AMERICAS INS. CORP. (OIODA)	PO BOX 9510	WICHITA	KS	672770510		THIS CODE NOT REQUESTED BY MEDICAID. ASSIGNED BY SCHA
129	INTERGROUP SERVICES CORPORATION	101 LINDENWOOD DR., STE. 150	MALVERN	PA	19355	8005379389	
D01	INTERLINK HEALTH SERVICES	4950 NE BELNAP CT. #205	HILLSBORO	OR	97124	5036402000	THIS CODE NOT REQUESTED BY MEDICAID. ASSIGNED BY SCHA
B76	INTERNATIONAL ASSO. BENEFITS	1747 PENNSYLVANIA AVE. NORTH WEST	WASHINGTON	DC	20006	8002751171	
983	INTERNATIONAL BROTHERHOOD OF ELECTRICAL WORKERS	3901 E. WINSLOW AVE.	PHOENIX	AZ	85040	6022340497	
101	INTERNATIONAL CLAIMS SERVICES	27092 BURBANK ST.	FOOTHILL RANCH	CA	92610	8779167920	ASSIGNED BY SCHA
189	INTERNATIONAL EDUCATION EXCHANGE SERVICES	PO BOX 370	ITHACA	NY	148510307	8664337462	
464	INTERNATIONAL MEDICAL GROUP	407 N. FULTON ST.	INDIANAPOLIS	IN	46202	8006284664	
473	INTERNATIONAL MISSION BOARD (IMB)	PO BOX 6767	RICHMOND	VA	232300767	8042191585	CODE ASSIGNED BY SCHA
454	INTERNATIONAL UNION OF OPERATING ENGINEERS	166 WEST KELLY ST.	METUCHEN	NJ	08840	9085486662	
411	INTERPLAN HEALTH GROUP	PO BOX 90613	ARLINGTON	TX	76006	8665114757	CODE ASSIGNED BY SCHA
A19	ISLAND GROUP ADMINISTRATION, INC.	3 TOILSOME LANE	EAST HAMPTON	NY	11937	8009262306	CODE ASSIGNED BY SCHA
958	ITPE-NMU HEALTH AND WELFARE FUND	PO BOX 13817	SAVANNAH	GA	31416	9123527169	
958DN	ITPE-NMU HEALTH AND WELFARE FUND	PO BOX 13817	SAVANNAH	GA	31416	9123527169	
757	J C PENNEY LIFE INSURANCE COMPANY	PO BOX 869090	PLANO	TX	750860909	9728816000	
827	J. SMITH LANIER	PO BOX 72749	NEWNAN	GA	30271	8882954864	
996	J.F. MOLLOY & ASSO.	PO BOX 68947	INDIANAPOLIS	IN	46268	8003313287	SEE CARRIER 942 PRINCIPAL FINANCIAL GROUP
335	J.P. FARLEY CORP.	PO BOX 458022	WESTLAKE	OH	441468022	4402504300	
676	JASPER COUNTY						
109	JEFFERSON PILOT INSURANCE COMPANY	PO BOX 26011	GREENSBORO	NC	27420	3366913000	
514	JLT SERVICES (TPA FOR NY LIFE)	PO BOX 1511	LATHAM	NY	12110	8007933773	NOT REQUESTED BY MEDICAID. ASSIGNED BY SCHA
D09	JM FAMILY ENTERPRISES	8019 BAYBERRY RD.	JACKSONVILLE	FL	32256	8008920059	THIS CODE NOT REQUESTED BY MEDICAID. ASSIGNED BY SCHA
885	JOHN ALDEN INSURANCE COMPANY	PO BOX 020270	MIAMI	FL	33102	8003284316	

APPENDIX 2 CARRIER CODES

CARRIER CODES: ARRANGED ALPHABETICALLY

CARR	TPL NAME	ADDRESS LINE	CITY	ST	ZIP	PHONE NUM	CARRIER COMMENT
885DN	JOHN ALDEN INSURANCE COMPANY	PO BOX 020270	MIAMI	FL	33102	8003284316	
202	JOHN HANCOCK INSURANCE COMPANY	PO BOX 852	BOSTON	MA	02117	8002331449	
B12	JOHN HANCOCK LIFE AND HEALTH INSURANCE	JOHN HANCOCK B5-03 200 BERKELEY ST.	BOSTON	MA	02116	8003777311	
C71	JOHNS HOPKINS HEALTHCARE	6704 CURTIS CT.	GLEN BURNIE	MD	21060	8002612393	
417	JULY PRODUCTS	5 GATEWAY CENTER STE. 60	PITTSBURG	PA	15222	8669008322	CODE NOT REQUESTED BY MEDICAID. SCHA ASSIGNED
A69	KAISER FOUNDATION HEALTH PLAN OF SOUTHERN CA	PO BOX 7004	DOWNEY	CA	902427004	8003310420	THIS CODE NOT REQUESTED BY MEDICAID. ASSIGNED BY SCHA
104	KAISER FOUNDATION HEALTH PLAN OF SOUTHERN CA.	PO BOX 7004	DOWNEY	CA	90242	8003903510	CODE ASSIGNED BY SCHA
528	KAISER PERMANENTE	PO BOX 190849	ATLANTA	GA	31119	8006111811	MEDICARE ADVANTAGE PLAN
C78	KAISER PERMANENTE	PO BOX 370010	DENVER	CO	80237	4042612590	
F58	KAISER PERMANENTE MID ATLANTIC STATES	PO BOX 371860	DENVER	CO	802379998	8008104766	ADDED BY REVENUE AND FISCAL AFFAIRS
537	KAISER PERMANENTE-OHIO REGION	PO BOX 5316-9774	CLEVELAND	OH	441010316	8006348816	CODE ASSIGNED BY SCHA
C47	KANAWHA BENEFIT SERVICES	PO BOX 50098	KNOXVILLE	TN	379500098	8008221274	
C47DN	KANAWHA BENEFIT SERVICES	PO BOX 50098	KNOXVILLE	TN	379500098	8008221274	
153	KANAWHA LIFE INSURANCE COMPANY	PO BOX 6000	LANCASTER	SC	29721	8032862440	
153DN	KANAWHA LIFE INSURANCE COMPANY	PO BOX 6000	LANCASTER	SC	29721	8032862440	
868	KANSAS CITY LIFE	PO BOX 9040	AUSTIN	TX	78766	8008745254	
E80	KANSAS INDEPENDENT PHARMACY (KPSC)	4125 SOUTH WEST GAGE CENTER DR., STE. 203	TOPEKA	KS	66604	8002793022	
C30	KEENAN AND COMPANY	PO BOX 11431	TORRANCE	CA	90510	8006533626	THIS CODE NOT REQUESTED BY MEDICAID. ASSIGNED BY SCHA
677	KERSHAW COUNTY						
760	KEY BENEFIT ADMINISTRATORS	PO BOX 3252	MILWAUKEE	WI	53201	8003314757	
936	KEY BENEFITS-TRANSCHOICE PLUS	PO BOX 3252	MILWAUKEE	WI	53201	8668676883	
893	KEYSTON HEALTH PLAN EAST	PO BOX 8339	PHILADELPHIA	PA	19101	8002273116	CODE NOT REQUESTED BY MEDICAID. ASSIGNED BY SCHA

APPENDIX 2 CARRIER CODES

CARRIER CODES: ARRANGED ALPHABETICALLY

CARR	TPL NAME	ADDRESS LINE	CITY	ST	ZIP	PHONE NUM	CARRIER COMMENT
D71	KEYSTONE 65	PO BOX 7799	PHILADELPHIA	PA	191017799	8002273116	MEDICARE ADVANTAGE PLAN
B66	KIRKE-VAN ORSDEL, INC.	PO BOX 9126	DES MOINES	IA	503069126	8002472192	USE CODE 759 MEDIPLUS PER SCHA
318	KLAIS & COMPANY	1867 WEST MARKET ST.	AKRON	OH	443136977	3308678443	
900	KOHLER COMPANY	444 HIGHLAND DR.	KOHLER	WI	530441515	9204574441	
711	LABORERS DISTRICT COUNCIL OF GA AND SC	PO BOX 607	JONESBORO	GA	302370607	4044771888	
320	LAMAR LIFE INSURANCE COMPANY	PO BOX 880	JACKSON	MS	39201	6019493100	
678	LANCASTER COUNTY						
679	LAURENS COUNTY						
D04	LBA HEALTH PLANS, INC./PRIMARY SELECT	PO BOX 17098	OWINGS MILL	MD	211177098	8008158240	THIS CODE NOT REQUESTED BY MEDICAID. ASSIGNED BY SCHA
680	LEE COUNTY						
978	LEGGETT & PLATT	PO BOX 7687	HIGH POINT	NC	27264	8773112150	
D31	LEON MEDICAL CENTER HEALTH PLAN	PO BOX 65-9006	MIAMI	FL	33265	3055595366	MEDICARE ADVANTAGE PLAN
681	LEXINGTON COUNTY						
B62	LIBERTY DENTAL	PO BOX 26110	SANTA ANNA	CA	92799	8889020349	
943	LIBERTY MUTUAL LIFE INSURANCE	5 HUTCHINSON DR.	DANVERS	MA	01923	8889994767	CODE IN OPEN STATUS BY SCHA
540	LIBERTY NATIONAL LIFE INSURANCE COMPANY	PO BOX 2612	BIRMINGHAM	AL	35202	2053252722	
243	LIFE & CASUALTY INSURANCE COMPANY OF TENNESSEE	AMERICAN GENERAL CENTER	NASHVILLE	TN	37250	6157491000	
B02	LIFE INSURANCE CO. OF ALABAMA	PO BOX 349	GADSDEN	AL	35902	8002262371	
156	LIFE INSURANCE COMPANY OF GEORGIA	PO BOX 105006	ATLANTA	GA	303485006	7709805100	
157	LIFE INSURANCE COMPANY OF VIRGINIA, THE	PO BOX 27601	RICHMOND	VA	23230	8042816000	
408	LIFE INVESTORS INSURANCE COMPANY OF AMERICA	PO BOX 8043	LITTLE ROCK	AR	72203	5013760426	AKA AEGON
515	LIFE OF THE SOUTH INSURANCE COMPANY	PO BOX 45237	JACKSONVILLE	FL	32232	8006616385	THIS CODE ASSIGNED BY SCHA NOT A MEDICAID REQUEST
241	LIFE REINSURANCE CO.	PO BOX 792070	SAN ANTONIO	TX	78279	8002291024	
F19	LIFEMAP	PO BOX 783	MILWAUKEE	WI	53201	8002841129	

APPENDIX 2 CARRIER CODES

CARRIER CODES: ARRANGED ALPHABETICALLY

CARR	TPL NAME	ADDRESS LINE	CITY	ST	ZIP	PHONE NUM	CARRIER COMMENT
D87	LIFESTYLE HEALTHCARE	345 N. RIVERVIEW STE. 600	WICHITA	KS	67203	8668276607	FORMERLY MEDOVA HEALTHCARE
F45	LIFETIME BENEFIT SOLUTIONS	PO BOX 780	LIVERPOOL	NY	13088	8772543132	
F45DN	LIFETIME BENEFIT SOLUTIONS	PO BOX 780	LIVERPOOL	NY	13088	8772543132	DENTAL ONLY
138	LIFEWELL HEALTH PLANS	PO BOX 16203	LUBBOCK	TX	79490	8775433935	SUBSIDIARY OF HEALTHSCOPE
B23	LINCOLN FINANCIAL GROUP	PO BOX 614008	ORLANDO	FL	32861	8004232765	
323	LINCOLN HERITAGE LIFE INSURANCE CO	PO BOX 10843	CLEARWATER	FL	337578843	8885868810	
158	LINCOLN NATIONAL LIFE INSURANCE COMPANY	PO BOX 614008	ORLANDO	FL	32861	8004232765	
796	LINECO	821 PARKVIEW BLVD.	LOMBARD	IL	601483230	8003237268	CODE ASSIGNED BY SCHA
A53	LONGSHORE & HARBOR WORKERS COMP PROGRAM	PO BOX 8300	LONDON	KY	407428300	8663358319	THIS CODE NOT REQUESTED BY MEDICAID. ASSIGNED BY SCHA
367	LOOMIS INSURANCE COMPANY	PO BOX 7011	WYOMISSING	PA	196107011	8007820392	
C85	LOYAL AMERICAN LIFE INSURANCE COMPANY	PO BOX 559004	AUSTIN	TX	78755	8006336752	
492	LT11-LIFETRAC NETWORK	111100 WAYZATA BLVD.	MINNEAPOLIS	MN	55305		CODE ASSIGNED BY SCHA
B18	LUMENOS	PO BOX 69309	HARRISBURG	PA	17106	8774957223	
504	M CARE	PO BOX 130799	ANN ARBOR	MI	481130779	2156578920	CODE IN OPEN STATUS BY SCHA
396	MACY'S HR SERVICES	PO BOX 850958	RICHARDSON	TX	75085	8003372363	CODE ASSIGNED BY SCHA
C11	MAESTRO HEALTH	P O BOX 1178	MATTHEWS	NC	28106	8002281803	
C11DN	MAESTRO HEALTH	P O BOX 1178	MATTHEWS	NC	28106	8002281813	
B16	MAGELLAN RX	11013 W BROAD ST., STE. 500	GLEN ALLEN	VA	23060	8006594112	
A32	MAGELLAN BEHAVIORAL HEALTH	PO BOX 1659	MARYLAND HEIGHTS	MO	63043	8003592422	
B07	MAGNACARE	PO BOX 1001	GARDEN CITY	NY	11530	8666246259	
847	MAHONEY BENEFIT ADMINISTRATORS	PO BOX 7260	FORT LAUDERDALE	FL	33338	8002807093	
327	MAIL HANDLERS BENEFIT PLAN	PO BOX 8402	LONDON	KY	40742	8004107778	
E23	MAINE SENSE	PO BOX 1959	GRAY	ME	04039	8002908559	
159	MAKSIN MANAGEMENT CORP	CN98000	PENNSAUKEN	NJ	08110	8002570625	
438	MAMSI LIFE AND HEALTH INSURANCE CO	PO BOX 993	FREDERICK	MD	21705	8002576458	

APPENDIX 2 CARRIER CODES

CARRIER CODES: ARRANGED ALPHABETICALLY

CARR	TPL NAME	ADDRESS LINE	CITY	ST	ZIP	PHONE NUM	CARRIER COMMENT
860	MANAGED HEALTH NETWORK	PO BOX 209010	AUSTIN	TX	78720	8008352094	
915	MANAGED HEALTH RESOURCES	PO BOX 30742	CHARLOTTE	NC	28208	7043555200	
835	MANAGED PHARMACY BENEFITS	1100 NORTH LINDBERGH	ST. LOUIS	MO	63132	8006729540	THIS CARRIER BOUGHT OUT BY EXPRESS SCRIPTS.
A15	MANAGED PRESCRIPTIONS SERVICES (MPS)	ONE CITY CENTRE STE. 1100	ST. LOUIS	MO	631016922	8007596959	
932	MANHATTAN INSURANCE GROUP	PO BOX 925309	HOUSTON	TX	772925309	8006699030	CODE ASSIGNED BY SCHA. NOT REQUESTED BY MEDICAID
682	MARION COUNTY						
A26	MARKEL SMART STM	PO BOX 15953	LUBBOCK	TX	79490	8002792290	
683	MARLBORO COUNTY						
268	MARQUETTE NATIONAL LIFE INS. CO.	PO BOX 130	PENSACOLA	FL	32591	8009348203	
709DN	MARSH ADVANTAGEAMERICA	501 NORTH BROADWAY, STE. 500	ST. LOUIS	MO	63102	8008687526	FORMERLY BENEFIT PLAN SERVICES
405	MARSH(INSURANCE TRUST PLAN-DELTA RETIREES)	PO BOX 10432	DES MOINES	IA	503060432	8773257265	CODE ASSIGNED BY SCHA
531	MARY BLACK HEALTHNETWORK	1690 SKYLYNDR., STE. 130	SPARTANBURG	SC	29307	8645733535	
569	MARYLAND PHYSICIANS CARE	PO BOX 61778	PHOENIX	AZ	85082	8009538854	CODE IN OPEN STATUS BY SCHA
226	MASTER HEALTH PLAN	PO BOX 16367	AUGUSTA	GA	303919123	7068635955	
B32	MAXCARE	PO BOX 16430	OKLAHOMA CITY	OK	73113	8002597765	
E99	MAXORPLUS	320 SOUTH POLK ST., STE. 200	AMARILLO	TX	79101	8006870707	
E99RX	MAXORPLUS	320 SOUTH POLK ST., STE. 200	AMARILLO	TX	79101	8006870707	RX ONLY
586	MCA ADMINISTRATORS (MANAGED CARE OF AMERICA)	MANOR OAK TWO, STE 605 1910 COCHRAN RD.	PITTSBURGH	PA	15220	4129220780	WAS DIVERSIFIED GROUP ADMINISTRATORS
684	MCCORMICK COUNTY						
361	MDI GOVERNMENT HEALTH SERVICES	822 HIGHWAY A1A NORTH STE. 310	PONTE VEDRA BEACH	FL	32082	8008416288	CODE ASSIGNED BY SCHA
368	MED BENEFITS SYSTEM	PO BOX 177	SOUTH BEND	IN	46601	2192370560	
206	MED COST BENEFITS SERVICES	PO BOX 25307	WINSTON-SALEM	NC	271145307	8007951023	
206DN	MED COST BENEFITS SERVICES	PO BOX 25987	WINSTON-SALEM	NC	27114	8007951023	

APPENDIX 2 CARRIER CODES

CARRIER CODES: ARRANGED ALPHABETICALLY

CARR	TPL NAME	ADDRESS LINE	CITY	ST	ZIP	PHONE NUM	CARRIER COMMENT
223	MED COST PREFERRED	PO BOX 25437	WINSTON-SALEM	NC	27114	8008247406	CODE ASSIGNED BY SCHA
B38	MEDBEN	PO BOX 1009	NEWARK	OH	43058	8006868425	
798	MEDCARE INTERNATIONAL	12480 WEST ATLANTIC BLVD., STE. 2	CORAL SPRINGS	FL	33071	9543455650	
873	MEDCO HEALTH	PO BOX 8190	MADISON	WI	537088190	8002217006	THIS CODE NOT REQUESTED BY MEDICAID. ASSIGNED BY THE SCHA
C46	MEDCO HEALTH SOLUTIONS	PO BOX 2902	CLINTON	IA	527332902	8002727243	USE CARRIER 333 EXPRESS SCRIPTS
152	MEDICA	PO BOX 30990	SALT LAKE CITY	UT	84130	8009523455	CODE NOT REQUESTED BY MEDICAID ASSIGNED BY SCHA
222	MEDICA	PO BOX 30990	SALT LAKE CITY	UT	84107	8009523455	
619	MEDICAID, SC						
616	MEDICAID-OUT-OF-STATE						
C98	MEDICAL BENEFIT ADM. OF MARYLAND, INC.	PO BOX 950	FORREST HILL	MA	60631	8885323467	
295	MEDICAL BENEFIT ADMINISTRATORS	5940 SEMINOLE CENTER CT.	MADISON	WI	53711	6082731776	
781	MEDICAL CLAIMS MANAGEMENT CORP	PO BOX 25307	WINSTON-SALEM	NC	271145307	8003340609	
781DN	MEDICAL CLAIMS MANAGEMENT CORP	PO BOX 12995	CHARLOTTE	NC	282202995	8003340609	
C25	MEDICAL CLAIMS SERVICES	1 WALL ST., STE. 2A	RAVENSWOOD	WV	26164	8882250522	
822	MEDICAL MUTUAL	PO BOX 6018	CLEVELAND	OH	44101	8002582873	CODE ASSIGNED BY SCHA
539	MEDICAL MUTUAL INSURANCE OF OHIO	PO BOX 94648	CLEVELAND	OH	44101	8003621279	CODE NOT REQUESTED BY MEDICAID. ASSIGNED BY SCHA
X0R	MEDICAL MUTUAL OF OHIO	PO BOX 6018	CLEVELAND	OH	44101	2166877000	
X0RDN	MEDICAL MUTUAL OF OHIO	PO BOX 981800	EL PASO	TX	79998	2166877000	
979	MEDICAL REIMBURSEMENT OF AMERICA	113 SEABOARD LANE	FRANKLIN	TN	37067	6159633826	THIS CODE IS USED BY SCHA NOT AN ACTIVE MEDICAID CODE
207	MEDICAL SAVINGS HEALTH PLAN	419 E. MAIN ST.	MIDDLETON	NY	10940	3173298222	
B39	MEDICAL SAVINGS INSURANCE CO.	5835 WEST 74TH ST.	INDIANAPOLIS	IN	462781758	3173298222	THIS CODE NOT REQUESTED BY MEDICAID. ASSIGNED BY SCHA
X1N	MEDICAL SERVICE CORPORATION OF EASTERN WASHINGTON	PO BOX 3048	SPOKANE	WA	99220	5095364900	

APPENDIX 2 CARRIER CODES

CARRIER CODES: ARRANGED ALPHABETICALLY

CARR	TPL NAME	ADDRESS LINE	CITY	ST	ZIP	PHONE NUM	CARRIER COMMENT
D99	MEDICARE ADVANTAGE						MEDICARE ADVANTAGE PLAN GENERIC CODE
D32	MEDICARE COMPLETE (UNITED HEALTH CARE)	PO BOX 659735	SAN ANTONIO	TX	782659735	8778423210	MEDICARE ADVANTAGE PLAN
618	MEDICARE PART A						
620	MEDICARE PART B ONLY						
D14	MEDICARE PLUS BLUE (BCBS OF MICHIGAN)	27000 ELEVEN MILE RD.	SOUTHFIELD	MI	48034	8002495103	MEDICARE ADVANTAGE PLAN
617	MEDICARE RAILROAD (PGBA) PROFESSIONAL PART B	PO BOX 10066	AUGUSTA	GA	30999	8772887600	
C99	MEDICO INSURANCE COMPANY	PO BOX 21660	EAGAN	MN	55121	8002286080	CARRIER WAS PREVIOUSLY C35
995	MEDIMPACT	10680 TREENA ST., STOP 5	SAN DIEGO	CA	92131	8007882949	
372	MEDIPLAN	502 VALLEY RD.	WAYNE	NJ	07410	9736963111	
759	MEDIPLUS	PO BOX 9126	DES MOINES	IA	50309	8002472192	AKA TROA
E96	MEDPARTNERS ADMINISTRATIVE	6920 POINT INVERNESS WAY	FORT WAYNE	IN	46804	8883129744	
B56	MEDSAVE USA	3035 LAKELAND HILLS BLVD.	LAKELAND	FL	33805	8002263155	
746	MED-TAC CLAIMS	PO BOX 9110	NEWTON	MA	02160	8003479355	
C96	MEDTRACK SERVICES	7101 COLLEGE BLVD., STE. 1000	OVERLAND PARK	KS	66210	8007714648	
E41	MEDTRAK	7101 COLLEGE BLVD., STE. 1000	OVERLAND PARK	KS	66210	8007714648	
477	MEGA LIFE AND HEALTH INSURANCE COMPANY	PO BOX 981606	EL PASO	TX	79998	8005272845	
B50	MEMBER HEALTH	PO BOX 391180	CLEVELAND	OH	44139	8888685854	
709	MERCER ADMINISTRATION	PO BOX 4546	IOWA CITY	IA	52244	8008687526	
833	MERCY HEALTH PLANS	PO BOX 4568	SPRINGFIELD	MO	658084568	8006472240	
F14	MERIDIANRX	PO BOX 9306	GARDEN CITY	NY	48226	8553234580	RX
377	MERITAIN HEALTH	PO BOX 27267	MINNEAPOLIS	MN	554270267	8009252272	WAS NORTH AMERICAN ADMINISTRATORS, INC.
A29	MERITAN HEALTH	PO BOX 80884	INDIANAPOLIS	IN	46280	8006064841	
108	METROPOLITAN LIFE INSURANCE COMPANY	PO BOX 981282	EL PASO	TX	79998	8006386626	

APPENDIX 2 CARRIER CODES

CARRIER CODES: ARRANGED ALPHABETICALLY

CARR	TPL NAME	ADDRESS LINE	CITY	ST	ZIP	PHONE NUM	CARRIER COMMENT
916	MHEALTH	PO BOX 742567	HOUSTON	TX	77274	8886425040	
961	MHN (MANAGED HEALTH NETWORK)	PO BOX 27018	LAS VEGAS	NV	89126	8004584642	CODE ASSIGNED BY SCHA
790	MHNET BEHAVIORAL HEALTH	PO BOX 7802	LONDON	KY	40742	8007527242	
988	MID WEST NATIONAL LIFE INS. CO.	PO BOX 981606	EL PASO	TX	799981610	8007331110	
742	MIDA DENTAL PLAN	2000 TOWN CENTER, STE. 2200	SOUTHFIELD	MI	48075	8009376432	
C95	MIDWEST SECURITY	2700 MIDWEST DR.	ONALASKA	WI	54650	8002368672	
D40	MINNESOTA POWER HEALTH PLANS	30 W SUPERIOR ST.	DULUTH	MN	55802	8888128800	CODE NOT REQUESTED BY MEDICAID. ASSIGNED BY SCHA
C06	MISSIONARY MEDICAL	PO BOX 45730	SALT LAKE CITY	UT	84145	8007771647	THIS CODE NOT REQUESTED BY MEDICAID. ASSIGNED BY SCHA
820	MMSI MAYO MANAGEMENT SERVICES	4001 41ST ST. WEST	ROCHESTER	NM	41154	8006356671	CODE ASSIGNED BY SCHA SEE CARRIER CODE 536
545	MOLINA HEALTHCARE OF OHIO	PO BOX 22712	LONG BEACH	CA	90801	8006424148	CODE NOT REQUESTED BY MEDICAID. SCHA ASSIGNED
774	MOLINA MEDICARE OPTIONS PLUS	PO BOX 22811	LONG BEACH	CA	90801	8006651328	MEDICARE ADVANTAGE PLAN
597	MONARCH DIRECT	PO BOX 9004	SPRINGFIELD	MA	01101	8006289000	
227	MONUMENTAL GENERAL INSURANCE COMPANY	1111 N CHARLES ST.	BALTIMORE	MD	20201	8007529797	
460	MORRIS ASSOCIATES	PO BOX 50440	INDIANAPOLIS	IN	462500440	3175549000	
D24	MOUNT CARMEL HEALTH PLAN (MCHP) MEDIGOLD (HMO)	PO BOX 6111	WESTERVILLE	OH	43086	8002403870	MEDICARE ADVANTAGE PLAN
733	MOUNTAIN CLAIMS MANAGEMENT	PO BOX 1008	FRUITLAND	ID	83619	2084527979	CODE IN OPEN STATUS BY SCHA
A12	MOUNTAIN CLAIMS MANAGEMENT	PO BOX 1008	FRUITLAND	ID	83616	8669527979	
X2P	MOUNTAIN STATE BLUE CROSS & BLUE SHIELD, INC.	PO BOX 1948	PARKERSBERG	WV	26102	3044247700	
993	MPI INTERNATIONAL, INC.	PO BOX 81913	ROCHESTER	MI	483081913	2488539010	
432	M-PLAN CARDINAL HEALTH	PO BOX 357	LINTHICUM	MD	210900357	8006752605	CODE ASSIGNED BY SCHA
A18	MSH MOBILITY BENEFITS	PO BOX 77	BEEBE PLAIN	VT	05823	8888421530	CODE ASSIGNED BY SCHA
564	MULTINATIONAL UNDERWRITERS	PO BOX 863	INDIANAPOLIS	IN	46206	8006052282	CODE ASSIGNED BY SCHA
954	MULTIPLAN	115 5TH AVE.	NEW YORK	NY	100031004	8005463887	

APPENDIX 2 CARRIER CODES

CARRIER CODES: ARRANGED ALPHABETICALLY

CARR	TPL NAME	ADDRESS LINE	CITY	ST	ZIP	PHONE NUM	CARRIER COMMENT
593	MUTUAL ASSURANCE ADMINISTRATORS, INC.	PO BOX 42096	OKLAHOMA CITY	OK	73123	8006489652	
724	MUTUAL MEDICAL PLANS	PO BOX 689	PEORIA	IL	61652	8004484689	CODE ASSIGNED BY SCHA
107	MUTUAL OF OMAHA	MUTUAL OF OMAHA PLAZA	OMAHA	NE	68175	8002289090	DO NOT USE FOR MED ADV. THIS CODE IS ONLY USED FOR HEALTH RELATED COVERAGE.
635	MUTUAL OF OMAHA	MUTUAL OF OMAHA PLAZA	OMAHA	NE	68175	4023427600	MEDICARE INTERMEDIARY PART A
636	MUTUAL OF OMAHA	MUTUAL OF OMAHA PLAZA	OMAHA	NE	68175		MEDICARE INTERMEDIARY PART B
C35	MUTUAL PROTECTIVE MEDICO LIFE INSURANCE COMPANIES	1515 S 75TH ST.	OMAHA	NE	68124	8002286080	SEE CODE C99
937	MVP HEALTH CARE	PO BOX 2207	SCHENECTADY	NY	12301	8002295851	NAME CHANGE ONLY 4/09. WAS PREFERRED CARE
937DN	MVP HEALTH CARE	PO BOX 763	SCHENECTADY	NY	12301	8004805640	
291	NALC HEALTH BENEFIT PLAN	20547 WAVERLY CT.	ASHBURN	VA	20149	7037294677	
522	NATIONAL AUTOMATIC SPRINKLER INDUSTRY	800 CORPORATE DR.	LANDOVER	MD	20785	3015771700	
312	NATIONAL BENEFIT ADMINISTRATORS	PO BOX 690903	CHARLOTTE	NC	282277016	8004826736	
312DN	NATIONAL BENEFIT ADMINISTRATORS	PO BOX 690903	CHARLOTTE	NC	282277016	8004826736	
C17	NATIONAL BENEFITS	110 GIBRALTAR RD.	HORSHAM	PA	19044	2154430404	
260	NATIONAL CLAIMS ADMINISTRATIVE SERVICES	PO BOX 10136	FAIRFAX	VA	220388022	8662199292	CODE IN OPEN STATUS BY SCHA
267	NATIONAL CLAIMS ADMINISTRATIVE SERVICES	PO BOX 220887	CHARLOTTE	NC	282220887	7043643865	CODE ASSIGNED BY SCHA
C74	NATIONAL CLAIMS ADMINISTRATIVE SERVICES	PO BOX 981610	EL PASO	TX	799981610	7043643865	
C74DN	NATIONAL CLAIMS ADMINISTRATIVE SERVICES	PO BOX 220887	CHARLOTTE	NC	28222	7043643865	
444	NATIONAL DISASTER MEDICAL SYSTEM						
599	NATIONAL ELEVATOR INDUSTRY HEALTH BENEFITS	PO BOX 477	NEWTOWN SQUARE	PA	190730477	8005234702	
A70	NATIONAL EMPLOYEE BENEFIT ADMINISTRATORS	1920 N. FLORIDA MANGO RD	WEST PALM BEACH	FL	33409	8008225899	
263	NATIONAL FINANCIAL COMPANY	110 WEST 7TH ST., STE. 300	FT WORTH	TX	76102	8007251407	
B53	NATIONAL FOUNDATION LIFE INSURANCE COMPANY	110 WEST 7TH ST., STE. 300	FORT WORTH	TX	76102	8002219039	
472	NATIONAL HEALTH CARE HEALTH BENEFITS PLAN (NHC)	PO BOX 1398	MURFREESBORO	TN	371331398	6158902020	

APPENDIX 2 CARRIER CODES

CARRIER CODES: ARRANGED ALPHABETICALLY

CARR	TPL NAME	ADDRESS LINE	CITY	ST	ZIP	PHONE NUM	CARRIER COMMENT
929	NATIONAL HEALTH INSURANCE COMPANY	PO BOX 619999	DALLAS/FORT WORTH AIRPORT	TX	752619999	8002371900	
828	NATIONAL PHARMACEUTICAL SERVICES	PO BOX 407	BOYSTOWN	NE	68017	8005465677	
495	NATIONAL PRESCRIPTION ADMINISTRATORS	PO BOX 1981	EAST HANOVER	NJ	079361981	8005226727	BOUGHT OUT BY EXPRESS SCRIPTS CC333
334	NATIONAL RURAL LETTER CARRIERS ASSOCIATION	1750 PENNSYLVANIA AVE., NW	WASHINGTON	DC	20006	8006388432	
C86	NATIONAL STATES INSURANCE COMPANY	PO BOX 27321, 1830 CRAIG PARK CT.	ST. LOUIS	MO	63141	3148780101	
914	NATIONAL TEACHERS ASSO LIFE INSURANCE CO.	PO BOX 2369	ADDISON	TX	75001	8886716771	
414	NATIONAL TELEPHONE COOP. ASSN.	1 WEST PACK SQUARE, STE. 600	ASHEVILLE	NC	28801	8282529776	
558	NATIONAL TRAVELERS LIFE INS. CO.	PO BOX 9197	DES MOINES	IA	50306	8002325818	INACTIVE 8/02
388	NATIONALWAY HEALTHCARE ASSOCIATES	PO BOX 682708	HOUSTON	TX	77268	8008107856	
163	NATIONWIDE LIFE INSURANCE COMPANY	PO BOX 182202	COLUMBUS	OH	432182202	6142497111	
A52	NATIONWIDE SPECIALTY HEALTH CLAIMS	PO BOX 420	SPRINGFIELD	MA	01101	8005174791	
518	NAT'L ASBESTOS WORKERS MED FUND	PO BOX 188004	CHATTANOOGA	TN	37422	8003863632	
B67	NAVITUS HEALTH SOLUTIONS LLC	PO BOX 999	APPLETON	WI	549120999	8662682501	
800	NEBCO (TENNECO)	PO BOX 97	SCRANTON	PA	185040097	8007177562	THIS CODE NOT REQUESTED BY MEDICAID. ASSIGNED BY SCHA
141	NEOA HEALTH BENEFITS FUND	428 E SCOTT AVE., PO BOX 3070	KNOXVILLE	TN	37927		
806	NETWORK HEALTH PLAN	PO BOX 568	MENASHA	WI	54952	9207201300	THIS CODE NOT REQUESTED BY MEDICAID. ASSIGNED BY SCHA
360	NEW ENGLAND FINANCIAL	PO BOX 190019	N. CHARLESTON	SC	29419	8004087681	USE CARRIER 859 NEW ENGLAND GROUP TRUST
859	NEW ENGLAND GROUP TRUST	PO BOX 30466	TAMPA	FL	33630	8006541731	
248	NEW ENGLAND LIFE INSURANCE	25145 COUNTRY CLUB BLVD.	NORTH OLMSTED	OH	440705300	8002558063	
437	NEW ERA LIFE INSURANCE CO	PO BOX 4884	HOUSTON	TX	772104884	2813687200	
520	NEW JERSEY CARPENTERS	PO BOX 7818	EDISON	NJ	088180846	8006243096	CODE NOT REQUESTED BY MEDICAID. ASSIGNED BY SCHA
808	NEW MARKET DIMENSION	PO BOX 1338	COCKEYVILLE	MD	21031	8005706745	

APPENDIX 2 CARRIER CODES

CARRIER CODES: ARRANGED ALPHABETICALLY

CARR	TPL NAME	ADDRESS LINE	CITY	ST	ZIP	PHONE NUM	CARRIER COMMENT
C89	NEW SOURCES BENEFITS	PO BOX 6305	SPARTANBURG	SC	29304	8004761555	THIS CODE NOT REQUESTED BY MEDICAID. ASSIGNED BY SCHA
165	NEW YORK LIFE INSURANCE COMPANY	PO BOX 105095	ATLANTA	GA	30348	8003884580	
D39	NEW YORK WELFARE FUND	101-49 WOODHAVEN BLVD.	OZONE PARK	NY	11416	7188455800	CODE NOT REQUESTED BY MEDICAID. ASSIGNED BY SCHA
685	NEWBERRY COUNTY						
B54	NGS AMERICAN, INC.	PO BOX 2310	MT. CLEMENS	MI	48046	8107797676	
B97	NIPPON LIFE INSURANCE CO.	PO BOX 25951	SHAWNEE MISSION	KS	662255951	8003741835	
174	NMU PENSION & WELFARE FUND	360 WEST 31ST ST., 3RD FL	NEW YORK	NY	10001	2123374900	
350	NORTH AMERICA ADMINISTRATORS	PO BOX 1984	NASHVILLE	TN	37203	6152563561	
384	NORTH AMERICAN BENEFIT NETWORK	PO BOX 94928	CLEVELAND	OH	441014928	8003214085	
C36	NORTH AMERICAN INSURANCE COMPANY	PO BOX 44160	MADISON	WI	53744	6086621232	
359	NORTH CAROLINA MUTUAL LIFE INSURANCE	411 W. CHAPEL HILL ST.	DURHAM	NC	27701	9196829201	
594	NORWEST FINANCIAL	206 EIGHTH ST.	DES MOINES	IA	50309	5152432131	CODE ASSIGNED BY SCHA
A17	NOVA HEALTHCARE ADMINISTRATORS	2680 GRAND ISLAND BLVD.	GRAND ISLAND	NY	140720308	8003333195	
A64	NTCA (NAT'L TELECOMMUNICATIONS COOPERATIVE ASSO.)	ONE WEST PACK SQUARE STE 600	ASHEVILLE	NC	288013459	8282819000	THIS CODE NOT REQUESTED BY MEDICAID. ASSIGNED BY SCHA
170	OCCIDENTAL LIFE INSURANCE COMPANY OF NC	PO BOX 10324	RALEIGH	NC	27605	9198318189	
686	OCONEE COUNTY						
821	ODS HEALTH PLAN ADVANTAGE	PO BOX 4030	PORTLAND	OR	972084030	8773370650	
982	OFFICE OF GROUP BENEFITS STATE OF LOUISIANA	PO BOX 44036	BATON ROUGE	LA	708044036	8002728451	
591	OLD AMERICAN INSURANCE COMPANY	PO BOX 418573	KANSAS CITY	MO	64141	8167534900	
C37	OLD SURETY LIFE INSURANCE CO	PO BOX 54407	OKLAHOMA CITY	OK	731541407	8002725466	
866	OLYMPIC HEALTH MANAGEMENT	PO BOX 5348	BELLINGHAM	WA	98227	3607349888	
353	ONE HEALTH PLAN OF SC	PO BOX 190019	N CHARLESTON	SC	29419	8003149010	CODE ASSIGNED BY SCHA
583	ONE NATION BENEFIT ADMINISTRATORS	PO BOX 528	COLUMBUS	OH	43216	8008246796	NAME CHANGE WAS ANTHEM BENEFIT ADMINISTRATORS
850	ONENET PPO	PO BOX 934	FREDERICK	MD	217050934	8003423289	CODE ASSIGNED BY SCHA
807	OPTIMA HEALTH PLAN	PO BOX 5028	TROY	MI	460071199	8002291199	

APPENDIX 2 CARRIER CODES

CARRIER CODES: ARRANGED ALPHABETICALLY

CARR	TPL NAME	ADDRESS LINE	CITY	ST	ZIP	PHONE NUM	CARRIER COMMENT
896	OPTIMED HEALTH PLAN	4 TERRY DR., STE. 1	NEWTOWN	PA	18940	8004828770	
891	OPTIMUM CHOICE OF THE CAROLINAS, INC.	4 TAFT CT.	ROCKVILLE	MD	20850	8003438205	
880	OPTIMUM HEALTH PARTNERS	PO BOX 2243	GREENVILLE	SC	29602	8642134992	
XYZ	OPTUM RX	PO BOX 29044	HOT SPRINGS	AR	71093	8007887871	FORMERLY PRESCRIPTION SOLUTIONS
687	ORANGEBURG COUNTY						
603	OTHER INDIGENT (HOSPITAL CHARITY)			SC			
624	OTHER SPONSOR						
696	OUT-OF-STATE GA						
697	OUT-OF-STATE NC						
698	OUT-OF-STATE OTHER						
215	OXFORD LIFE INSURANCE COMPANY	PO BOX 46518	MADISON	WI	53744	8774693073	
D26	OXFORD MEDICARE ADVANTAGE (HMO)	PO BOX 7082	BRIDGEPORT	CT	06601	8002341228	MEDICARE ADVANTAGE PLAN
394	P5 HEALTH PLAN SOLUTIONS	PO BOX 9554	SALT LAKE CITY	UT	84109	8774740605	CODE NOT REQUESTED BY MEDICAID. SCHA ASSIGNED
771	PACIFIC FIDELITY LIFE INSURANCE CO (P.F.L.)	PO BOX 982009	N RICHLAND HILLS	TX	761828009	8176566040	USE CODE 477 MEGA LIFE
784	PACIFIC HEALTH ADMINISTRATORS	PO BOX 620123	ORLANDO	FL	328620123	8007766070	CODE ASSIGNED BY SCHA
399	PACIFIC LIFE AND ANNUITY	PO BOX 34799	PHOENIX	AZ	85067	8007332285	
254	PACIFIC MUTUAL LIFE INSURANCE COMPANY	700 NEWPORT CENTER DR.	NEWPORT BEACH	CA	92660	8004512513	
D03	PACIFIC SOURCE	PO BOX 7068	EUGENE	OR	97401	8006246052	
747	PACIFICARE	PO BOX 6099	CYPRESS	CA	90630	8663169776	CODE ASSIGNED BY SCHA
787	PACIFICARE SENIOR SUPPLEMENT PLAN	PO BOX 6072	CYPRESS	CA	906300072	8008513802	
766	PALMER & CAY/CARSWELL, INC.	PO BOX 1286	SAVANNAH	GA	31402	9122346621	
766DN	PALMER & CAY/CARSWELL, INC.	PO BOX 1286	SAVANNAH	GA	31402	9122346621	
B29	PANAMERICAN BENEFIT SOLUTIONS	PO BOX 981644	EL PASO	TX	799981644	8006949888	WAS US NOW INSURANCE GROUP
255	PAN-AMERICAN LIFE INSURANCE COMPANY	PO BOX 981644	EL PASO	TX	79998	8006949888	
976	PARAGON BENEFITS, INC.	PO BOX 12288	COLUMBUS	GA	31917	7062776710	
293	PARAMOUNT HEALTH CARE	PO BOX 497	TOLEDO	OH	43697	8888912564	

APPENDIX 2 CARRIER CODES

CARRIER CODES: ARRANGED ALPHABETICALLY

CARR	TPL NAME	ADDRESS LINE	CITY	ST	ZIP	PHONE NUM	CARRIER COMMENT
890	PARTNERS NATIONAL HEALTH PLANS OF NORTH CAROLINA	PO BOX 17368	WINSTON-SALEM	NC	271167368	8009425695	
172	PAUL REVERE LIFE INSURANCE COMPANY	PO BOX 15118	WORCESTER	MA	016150118	5087994441	
E24	PBM PLUS	300 TECHNECENTER DR., STE. C	MILFORD	OH	45150	8002632178	
A21	PC HEALTH PLAN ADMINISTRATION	PO BOX 1377	THOMASVILLE	GA	31799	8884261937	CODE ASSIGNED BY SCHA
363	PEARCE ADMINISTRATION	PO BOX 2437	FLORENCE	SC	29503	8886226001	GM SOUTHWEST IS THE CLAIMS PROCESSOR FOR PEARCE ADMINISTRATION
538	PENN GENERAL SERVICES	PO BOX 72077	ATLANTA	GA	303581535	8004441535	CODE ASSIGNED BY SCHA
805	PENN TREATY NETWORK AMERICA (PTNA)	PO BOX 130	PENSACOLA	FL	325910130	8006357418	CODE ASSIGNED BY SCHA
182	PENN TREATY NETWORK AMERICA INS. CO.	PO BOX 7066	ALLENTOWN	PA	181057066	8003620700	CODE NOT REQUESTED BY MEDICAID. ASSIGNED BY SCHA
C49DN	PENN WESTERN BENEFITS, INC.	PO BOX 2000	WINSTON-SALEM	NC	27102	8008465370	
X0J	PENNSYLVANIA BLUE SHIELD	PO BOX 890089	CAMP HILL	PA	17089	8006373493	
173	PENNSYLVANIA LIFE INSURANCE COMPANY	PO BOX 130	PENSACOLA	FL	325910100	8002757366	
770	PEOPLES BENEFIT LIFE INSURANCE	PO BOX 484	VALLEY FORGE	PA	19493	8005237900	
708	PERFORMAX	PO BOX 61505	KING OF PRUSSIA	PA	19406	8885547629	CODE NOT REQUESTED BY MEDICAID. ASSIGNED BY SCHA
862	PERFORMAX	300 CORPORATE PARKWAY	AMHERST	NY	11226	8777776076	
325	PERSONAL CARE	PO BOX 7141	LONDON	KY	40742	8004311211	
740	PHARMACARE	PO BOX 52188	PHOENIX	AZ	850722196	8002376184	AS OF 1/1/08 CO. MERGED WITH CAREMARK (471) ADD NEW POLICIES WITH 471
964	PHARMACEUTICAL CARE NETWORK	9343 TECH CENTER DR.	SACRAMENTO	CA	95826	8007770074	
314	PHARMACY ADVANTAGE NETWORK	50 LENNOX POINTE	ATLANTA	GA	30324	8887275560	SEE CARRIER 366 CATALYST RX
B47	PHARMACY DATA MANAGEMENT, INC.	1170 E WESTERN RESERVE RD.	POLAND	OH	44514	8007740890	
257	PHARMACY NETWORK NATIONAL OF N.C.	4000 OLD WAKEFOREST RD., STE. 101	RALEIGH	NC	27609	8003317108	SEE CARRIER 366 CATALYST RX
B33	PHARMAVAIL DRUG COMPANY	3380 TRICKHUM RD., BLDG. 400, UNIT 100	WOODSTOCK	GA	30188	8009333734	
948	PHILADELPHIA AMERICAN LIFE INS. CO.	PO BOX 2465	HOUSTON	TX	77252	8005527879	

APPENDIX 2 CARRIER CODES

CARRIER CODES: ARRANGED ALPHABETICALLY

CARR	TPL NAME	ADDRESS LINE	CITY	ST	ZIP	PHONE NUM	CARRIER COMMENT
555	PHILADELPHIA AMERICAN LIFE INSURANCE CO	PO BOX 4884	HOUSTON	TX	772104882	8005527879	CODE ASSIGNED BY SCHA
468	PHOENIX HEALTHCARE	PO BOX 150809	ARLINGTON	TX	76015	8003976241	
561	PHOENIX MUTUAL LIFE INSURANCE COMPANY	ONE AMERICAN ROW	HARTFORD	CT	06115	8004512513	THIS CARRIER PURCHASED BY CC864 GE GROUP ADMINISTRATORS
533	PHYSICIANS CARE NETWORK	PO BOX 101111	COLUMBIA	SC	292111111	8883239271	
326	PHYSICIANS HEALTH PLAN OF MID MICHIGAN	PO BOX 247	ALPHARETTA	GA	300090247	8008329186	
590	PHYSICIANS HEALTH SERVICES	PO BOX 981	BRIDGEPORT	CT	06601	8008484747	
773	PHYSICIANS MUTUAL INSURANCE COMPANY	PO BOX 2018	OMAHA	NE	681032018	8002289100	DO NOT USE THIS CODE FOR MEDICARE ADVANTAGE PLANS OFFERED BY THIS CARRIER
228	PHYSICIANS PLUS INS. CO.	PO BOX 909953	MILWAUKEE	WI	53209	8005455015	CODE NOT REQUESTED BY MEDICAID. ASSIGNED BY SCHA
688	PICKENS COUNTY						
A22	PIEDMONT ADMINISTRATORS	PO BOX 25307	WINSTON-SALEM	NC	271145307	8008527040	
804	PIEDMONT COMMUNITY HEALTHCARE, INC.	PO BOX 14408	CINCINNATI	OH	452500408	8004007247	
434	PIEDMONT HEALTH ALLIANCE	116 BONHAM CT.	ANDERSON	SC	29621	8643759661	
487	PIEDMONT INS COMPANY	PO BOX 979	MARION	SC	29571	8434235541	
B10	PILGRIM HEALTH & LIFE INSURANCE	PO BOX 897	ATLANTA	GA	30303	4046592100	CODE IN OPEN STATUS BY SCHA
395	PINNACLE CLAIMS MANAGEMENT, INC.	1630 E SHAW AVE., STE. 190	FRESNO	CA	93710	8006499121	CODE ASSIGNED BY SCHA
B21	PIONEER HEALTH	PO BOX 6600	HOLYOKE	MA	01041	8004234586	
792	PIONEER LIFE INSURANCE COMPANY OF ILLINOIS	PO BOX 1250	ROCKFORD	IL	611051250	8159875000	USE CODE 282 WASHINGTON NATIONAL
338	PITTMAN & ASSOCIATES, INC.	PO BOX 111047	MEMPHIS	TN	38111	8002381344	
C55	PLAN ADMINISTRATORS (MATURE AMERICAN)	734 15TH ST. NW, STE. 500	WASHINGTON	DC	20005	2023936600	
276	PLAN HANDLERS	930 CANTERBURY PLACE	ESCONDIDO	CA	92025	8005385512	
886	PLANNED ADMINISTRATORS, INC.	PO BOX 6927	COLUMBIA	SC	29260	8037540041	
886DN	PLANNED ADMINISTRATORS, INC.	PO BOX 6927	COLUMBIA	SC	29260	8037540041	
706	PLUMBERS & PIPEFITTERS LOCAL NO. 421	PO BOX 840	MACON	GA	312020840	8887412673	

APPENDIX 2 CARRIER CODES

CARRIER CODES: ARRANGED ALPHABETICALLY

CARR	TPL NAME	ADDRESS LINE	CITY	ST	ZIP	PHONE NUM	CARRIER COMMENT
585	PLUMBERS & STEAMFITTERS WELFARE FUND	1024 MCKINLEY ST.	PEEKSILL	NY	10566	9147377220	
751	POLARIS BENEFIT ADMINISTRATORS	PO BOX 2010	WESTERVILLE	OH	43086-	8002340225	
751DN	POLARIS BENEFIT ADMINISTRATORS	PO BOX 1008	DELAWARE	OH	43015-	8002340225	
751RX	POLARIS BENEFIT ADMINISTRATORS	PO BOX 1008	DELAWARE	OH	43015-	8002340225	
589	POLY AMERICA LP	2000 W MARSHALL DR.	GRAND PRAIRIE	TX	75051	8007855301	CODE IN OPEN STATUS BY SCHA
391	POMCO	PO BOX 6329	SYRACUSE	NY	13217	8002344393	
385	POSTMASTERS BENEFIT PLAN	1019 N. ROYAL ST.	ALEXANDRIA	VA	22314	7036835585	
A66	PRAIRIE STATES ENTERPRISES, INC.	PO BOX 23	SHEBOYGAN	WI	530820023	8008157020	
168	PRECISE BENEFIT ADMINISTRATORS	PO BOX 9064	JERICO	NY	11753	5163906000	
877	PRE-EXISTING CONDITION INSURANCE PLAN (PCIP)	PO BOX 300	INDEPENDENCE	MO	640510300	8002207898	
A11	PREFERRED ADMINISTRATORS	15560 NORTH FLW BLVD.	SCOTTSDALE	AZ	85260	8772767198	
486	PREFERRED CARE	PO BOX 22920	ROCHESTER	NY	146922920	8009993920	MEDICARE ADVANTAGE PLAN
347	PREFERRED CARE, INC. (PCI)	1300 VIRGINIA DR., STE. 315	FORT WASHINGTON	PA	19034	8002223085	
909	PREFERRED HEALTH ALLIANCE CORP.	PO BOX 382048	BIRMINGHAM	AL	35238	8007228477	
909DN	PREFERRED HEALTH ALLIANCE CORP.	PO BOX 382048	BIRMINGHAM	AL	35238	2059691155	
270	PREFERRED HEALTH PLAN OF THE CAROLINAS	PO BOX 220397	CHARLOTTE	NC	28222	8666360239	
303	PREFERRED HEALTH PLAN, INC.	PO BOX 24125	LOUISVILLE	KY	40224	5023397500	
933	PREFERRED HEALTHCARE SYSTEMS	620 HOWARD AVE.	ALTOONA	PA	166014899		CODE ASSIGNED BY SCHA
B86	PREFERRED ONE ADMINISTRATIVE SERVICES	PO BOX 59212	MINNEAPOLIS	MN	55459	8009971750	
A43	PREMIER BENEFIT MANAGEMENT, INC.	7070-A KAIGHN AVE.	PENSAUKEN	NJ	08109		CODE ASSIGNED BY SCHA
939	PREMIER HEALTH SYSTEMS	PO BOX 1640	COLUMBIA	SC	292021640	8032968999	CODE ASSIGNED BY SCHA
C65	PRESBYTERIAN HEALTHCARE SERVICES	PO BOX 27489	ALBUQUERQUE	NM	87125	8003562219	
397	PRIME THERAPEUTIC	PO BOX 25136	LEHIGH VALLEY	PA	18002	8886420447	
844	PRIME TIME HEALTH PLAN	PO BOX 6905	CANTON	OH	44706	8006177446	THIS CODE NOT REQUESTED BY MEDICAID. ASSIGNED BY SCHA
A42	PRIMERICA LIFE INSURANCE COMPANY	3120 BRECKINRIDGE BLVD.	DULUTH	GA	30199	4043811000	
479	PRIMEXTRA	PO BOX 1088	TWINSBURG	OH	44087	8004334893	

APPENDIX 2 CARRIER CODES

CARRIER CODES: ARRANGED ALPHABETICALLY

CARR	TPL NAME	ADDRESS LINE	CITY	ST	ZIP	PHONE NUM	CARRIER COMMENT
942	PRINCIPAL FINANCIAL GROUP	PO BOX 10357	DES MOINES	IA	503060357	8002474695	
817	PRIORITY HEALTH	PO BOX 232	GRAND RAPIDS	MI	49501	8004465674	
940	PRIVATE HEALTH CARE SYSTEMS (PHCS)	PO BOX 6090	DEPERE	WI	54115	6087793000	CODE ASSIGNED BY SCHA 6/18/07
F42	PROACT	1126 US HIGHWAY 11	GOUVERNEUR	NY	13642	8662869885	RX ONLY
B35	PROCARE RX PBM	1267 PROFESSIONAL PARKWAY	GAINESVILLE	GA	30507	8006993542	
578	PROFESSIONAL ADMINISTRATORS, INC.	3751 MAGUIRE BLVD., STE. 100	ORLANDO	FL	32814	8007410521	
965	PROFESSIONAL BENEFIT ADMINISTRATORS, INC. (PBA)	PO BOX 4687	OAKBROOK	IL	605223755	6306553755	
A20	PROFESSIONAL CLAIMS MANAGEMENT	PO BOX 35276	CANTON	OH	443155276	8003258424	
A20DN	PROFESSIONAL CLAIMS MANAGEMENT	PO BOX 35276	CANTON	OH	443155276	8003258424	
316	PROFESSIONAL INSURANCE CORPORATION	2610 WYCLIFF RD.	RALEIGH	NC	27607	8002891122	
E102	PROTECTIVE LIFE INSURANCE	PO BOX 12687	BIRMINGHAM	AL	35202	2052687055	CANCER POLICY ONLY
534	PROVANTAGE PRESCRIPTION BENEFIT MANAGEMENT SERVICE	PO BOX 1662	WAUKEHA	WI	53187	2627844600	
A92	PROVIDENT AMERICAN LIFE & HEALTH INS.	PO BOX 29158	SHAWNEE MISSION	KS	66201915	8007535133	
485	PROVIDENT HEALTH PLAN	PO BOX 3125	PORTLAND	OR	972083125	8006283912	CODE ASSIGNED BY SCHA
381	PROVIDENT INDEMNITY LIFE INSURANCE COMPANY	PO BOX 511	NORRISTOWN	PA	19404	8005199175	
110RX	PROVIDENT/CAREMARK	PO BOX 686005	SAN ANTONIO	TX	78268	8008415550	USE CODE 280 CAREMARK
328	PROVIDER SELECT, INC.	PO BOX 330070	FORT WORTH	TX	76163	8667747766	CODE NOT REQUESTED BY MEDICAID. SCHA ASSIGNED
111	PRUDENTIAL INSURANCE COMPANY OF AMERICA	841 PRUDENTIAL DR.	JACKSONVILLE	FL	32207	8003463778	THIS CARRIER BOUGHT OUT BY AETNA CC100
251	PYRAMID LIFE INSURANCE CO.	PO BOX 12922	PENSACOLA	FL	325912922	8006581413	CODE IN OPEN STATUS BY SCHA MEDICARE SUPPLEMENTAL PLAN G
D28	PYRAMID LIFE INSURANCE CO (PFFS)	PO BOX 958465	LAKE MARY	FL	327958465	4076281776	MEDICARE ADVANTAGE PLAN
230	PYRAMID LIFE INSURANCE COMPANY	P O BOX 130	PENSACOLA	FL	32591	8004440321	

APPENDIX 2 CARRIER CODES

CARRIER CODES: ARRANGED ALPHABETICALLY

CARR	TPL NAME	ADDRESS LINE	CITY	ST	ZIP	PHONE NUM	CARRIER COMMENT
221	QUAL CARE	PO BOX 249	PISCATHAWAY	NJ	08855	8009926613	
A85	QUALCHOICE	PO BOX 25610	LITTLE ROCK	AR	722219914	8002357111	
A48	QUALMED OF OREGON	PO BOX 286	CLACKMAS	OR	970150286	8005685628	DORMANT 8/06
X0KRS	REGENCE BCBS OF OREGON	PO BOX 12625 MAILSTOP S4P	SALEM OREGON	OR	97309	8884371508	RX PLAN ONLY MM CODE X0K
X0KRX	REGENCE BCBS OF OREGON	PO BOX 12625 MAILSTOP S4P	SALEM	OR	97309	8884371508	
XOKRX	REGENCE BCBS OF OREGON RX PLAN	PO BOX 12625 MAILSTOP S4P	SALEM	OR	97309	8884371508	RX PLAN ONLY MM PLAN IS X0K
X0K	REGENCE BLUE CROSS BLUE SHIELD OF OREGON	PO BOX 1271	PORTLAND	OR	97207	5032255221	
795	REGIONAL MEDICAL ADMINISTRATORS, INC.	PO BOX 4128	GLEN RAVEN	NC	272150901	3362267950	
187	RELIANCE STANDARD LIFE INS. CO.	PO BOX 82510	LINCOLN	NE	68501	8004977044	
197	RELIANCE STANDARD SPECIALTY PRODUCTS ADM	505 S LENOLA RD., STE. 231	MOORESTOWN	NJ	08057	8663750775	
B19	RENAISSANCE DENTAL	PO BOX 17250	INDIANAPOLIS	IN	46217	8883589484	
296	RESERVE NATIONAL INSURANCE	PO BOX 26620	OKLAHOMA CITY	OK	73126	8006549106	
375	RESTAT	11900 WESTLAKE PARK DR.	MILWAUKEE	WI	53224	8009265858	
A95	REYNOLDS & REYNOLDS	PO BOX 1272	DAYTON	OH	45401	8007363539	THIS CODE NOT REQUESTED BY MEDICAID. ASSIGNED BY SCHA
689	RICHLAND COUNTY						
398	RIGHT CHOICE BENEFITS ADMINISTRATORS	12250 WEBER HILL RD., STE. 100	ST. LOUIS	MO	63127	8003659036	CODE ASSIGNED BY SCHA
214	RISK BENEFIT MANAGEMENT SERVICES, LLC (RBMS)	PO BOX 241569	ANCHORAGE	AK	99524	8007703740	
546	RISK MANAGEMENT SERVICES	PO BOX 6309	SYRACUSE	NY	13217	3154489000	
A30	RMSCO, INC.	PO BOX 678	LIVERPOOL	NY	130880678	8772047086	
A30DN	RMSCO, INC.	PO BOX 678	LIVERPOOL	NY	130880678	8772047086	
218	ROCKY MOUNTAIN HEALTH PLAN (RMHP)	PO BOX 4517	ENGLEWOOD	CO	80155	8884792000	
278	ROCKY MOUNTAIN HEALTH PLAN	PO BOX 10600	GRAND JUNCTION	CO	81502	8008544558	
762	ROYAL NEIGHBORS OF AMERICA	PO BOX 10850	CLEARWATER	FL	337578850	8778158857	CODE ASSIGNED BY SCHA
406	RURAL CARRIER BENEFIT PLAN	PO BOX 7404	LONDON	KY	40742	8006388432	

APPENDIX 2 CARRIER CODES

CARRIER CODES: ARRANGED ALPHABETICALLY

CARR	TPL NAME	ADDRESS LINE	CITY	ST	ZIP	PHONE NUM	CARRIER COMMENT
A09	RX AMERICA	221 N CHARLES LINDBERG DR.	SALT LAKE CITY	UT	84116	8007708014	
B89	RXEDO	7800 DALLAS PARKWAY STE 460	PLANO	TX	75024	8888797336	
C44	S C MEDICAL ASSOCIATION-MEMBERS INSURANCE TRUST	PO BOX 6927	COLUMBIA	SC	29260	8037986207	
185	S&S HEALTHCARE STRATEGIES	PO BOX 46511	CINCINNATI	OH	45216	8888008717	
410	SAFECO INSURANCE COMPANY	PO BOX 34699	REDMOND	WA	981241699	2068678000	
690	SALUDA COUNTY						
570	SAMBA HEALTH BENEFIT PLAN	11301 OLD GEORGETOWN RD.	ROCKVILLE	MD	20852	8006386589	
231	SAVERS LIFE INSURANCE COMPANY	8064 NORTH POINT BLVD., STE. 201	WINSTON-SALEM	NC	27106	8006420483	
489	SAVRX	PO BOX 8	FREEMONT	NE	68026	8003506714	
142	SC DEPT OF DISABILITIES AND SPECIAL NEEDS	PO BOX 4706	COLUMBIA	SC	29240	8038989795	CODE ASSIGNED BY SCHA
E91	SCOTT AND WHITE HEALTH PLAN	PO BOX 21800	EAGAN	MN	55121	8003217947	
C20	SCREEN ACTORS GUILD-PRODUCERS HEALTH PLAN	PO BOX 7830	BURBANK	CA	915107830	8007774013	THIS CODE NOT REQUESTED BY MEDICAID. ASSIGNED BY SCHA
846	SCRIPT CARE, INC.	6380 FOLSOM DR.	BEAUMONT	TX	77706	8008809988	
435	SEABURY AND SMITH COMPANY, INC.	PO BOX 2545	NASHVILLE	TN	37219	8005822498	
818	SEAFARERS HEALTH & BENEFIT PLAN (SHBP)	PO BOX 380	PINEY POINT	MD	20674	8002524674	
596	SECURE HORIZONS	PO BOX 659787	SAN ANTONIO	TX	782659787	8665798811	MEDICARE ADVANTAGE PLAN
D62	SECURE HORIZONS DIRECT (UNITED HEALTHCARE)	PO BOX 31353	SALT LAKE CITY	UT	84131	8665798774	MEDICARE ADVANTAGE PLAN
D27	SECURE HORIZONS PACIFICARE	PO BOX 25032	SANTA ANA	CA	927995032	7148253828	MEDICARE ADVANTAGE PLAN
D12	SECUREHORIZONS DIRECT PFFS	PO BOX 12466	PENSACOLA	FL	325912466	8882024340	MEDICARE ADVANTAGE PLAN
865	SECURIAN DENTAL PLANS	PO BOX 9385	MINNEAPOLIS	MN	554409385	8002349009	NAIC 93742
184	SECURITY LIFE INSURANCE CO. OF AMERICA	PO BOX 82520	LINCOLN	NE	68501	8003009566	
D15	SECURITYCHOICE ENHANCED PLUS	PO BOX 795180	SAN ANTONIO	TX	78279	8884458916	MEDICARE ADVANTAGE PLAN
C27	SELECT BENEFIT ADMINISTRATORS	PO BOX 3245	MILWAUKEE	WI	53201	8004973699	
C27DN	SELECT BENEFIT ADMINISTRATORS	PO BOX 440	ASHLAND	WI	54806	8004973699	

APPENDIX 2 CARRIER CODES

CARRIER CODES: ARRANGED ALPHABETICALLY

CARR	TPL NAME	ADDRESS LINE	CITY	ST	ZIP	PHONE NUM	CARRIER COMMENT
E81	SELECT ADMINISTRATIVE SERVICES (SAS)	PO BOX 3209	GULFPORT	MS	39503	8008476621	
B48	SELECT HEALTH	PO BOX 30192	SALT LAKE CITY	UT	84123	8005385038	
E37	SELECT HEALTH	PO BOX 7120	LONDON	KY	40742	8882762020	HEALTHY KIDS CONNECTION
883	SELECT HEALTH OF SOUTH CAROLINA, INC.	7410 NORTHSIDE DR., STE. 208	CHARLESTON	SC	29420	8435691759	CODE IN OPEN STATUS BY SCHA
637	SELECT HEALTH/FIRST CHOICE	PO BOX 7120	LONDON	KY	40742	8882762020	MEDICAID HMO
392	SELF FUNDED GROUP INSURANCE ADMINISTRATORS	PO BOX 1719	KALAMAZOO	MI	490051790	8003421895	
204	SELF INSURED BENEFIT ADMINISTRATORS	18167 US HWY 19N	CLEARWATER	FL	33764	7275320400	
229	SELF INSURED PLANS LLC	1016 COLLIER CENTER WAY STE. 200	LOS ANGELES	CA	90080	8004212342	CODE ASSIGNED BY SCHA
378	SELF INSURERS SERVICE, INC.	2218 SOUTH PRIEST DR.	TEMPE	AZ	85282		
744	SENIOR DIMENSIONS	PO BOX 15645	LAS VAGAS	NV	891145645	8009257455	
930	SENTRY LIFE INSURANCE COMPANY	PO BOX 8025	STEVENS POINT	WI	54481	8004267234	
A23	SERV U PRESCRIPTION	PO BOX 26096-0096	MILWAUKEE	WI	53226	8007593203	
D10	SEVEN CORNERS, INC.	PO BOX 3430	CARMEL	IN	46082	8666994186	
235	SHAW INDUSTRIES	PO BOX 10	DALTON	GA	30722	8003211855	
490	SHEET METAL LOCAL 20	PO BOX 42489	INDIANAPOLIS	IN	43242	8002482141	CODE ASSIGNED BY SCHA
A28	SHENANDOAH LIFE INSURANCE CO	PO BOX 12847	ROANOKE	VA	24029	8008485433	
838	SHESFIELD, OLSON & MCQUEEN	PO BOX 16608	ST. PAUL	MN	55116	8883308408	
631	SHRINERS						
208	SIEBA, LTD	PO BOX 5000	ENDICOTT	NY	13761	8002524624	
D53	SIERRA OPTIMA PLUS CLAIMS	PO BOX 15645	LAS VEGAS	NV	891145645	8882742207	MEDICARE ADVANTAGE PLAN
E97	SIGNATURE CARE	PO BOX 5548	FORT WAYNE	IN	46895	8006664449	
C87	SIHO INSURANCE SERVICES	PO BOX 1787	COLUMBUS	IN	47202	8008732022	
E82	SIMPLE BENEFIT PLANS	2810 PREMIER PARKWAY STE. 400	DULUTH	GA	30097	8002704158	
568	SIMPLIFI	PO BOX 922043	HOUSTON	TX	772922043	8884465710	FORMERLY CBCA ADMINISTRATORS

APPENDIX 2 CARRIER CODES

CARRIER CODES: ARRANGED ALPHABETICALLY

CARR	TPL NAME	ADDRESS LINE	CITY	ST	ZIP	PHONE NUM	CARRIER COMMENT
B95	SINCLAIR HEALTH SERVICES	PO BOX 30827	SALT LAKE CITY	UT	84130	8888002230	
576	SIOUX VALLEY HEALTH	PO BOX 91110	SIOUX FALLS	SD	57109	8007525863	
A77	SISCO	PO BOX 389	DUDUQUE	IA	52004	8004574725	
D22	SMART VALUE (BC OF GA) (PFFS)	PO BOX 3897	SCRANTON	PA	18505	8668659329	MEDICARE ADVANTAGE PLAN
478	SMITH ADMINISTRATORS	PO BOX 163289	FORT WORTH	TX	76161	8008672582	
298	SMITH PREMIERE PHARMACY PLAN	PO BOX 5824	SPARTANBURG	SC	29304	8002474526	
329	SMITHFIELD FOODS HEALTHCARE	PO BOX 158	SMITHFIELD	VA	23431	8008095916	
D82	SOLSTICE	PO BOX 14009	LEXINGTON	KY	40512	8777602247	
B06	SOUTHCARE HEALTHCARE PREFERRED	1100 CIRCLE 75 PARKWAY, STE. 1400	ATLANTA	GA	30339	8004702004	
A87	SOUTHEAST COMMUNITY CARE (ARCADIAN HEALTH)	PO BOX 4946	COVINA	CA	91723	8005738597	
D43	SOUTHEAST COMMUNITY CARE BY ARCADIAN HEALTH	PO BOX 4946	COVINA	CA	91723	8005738597	MEDICARE ADVANTAGE PLAN
888	SOUTHEASTERN BENEFIT PLANS, INC.	335 ARCHDALE DR.	CHARLOTTE	NC	282174246	7045295400	
C48	SOUTHERN ADMINISTRATIVE SERVICES	PO BOX 8069	COLUMBUS	GA	31908	8004268803	
897	SOUTHERN BENEFIT ADM.	PO BOX 188006	CHATTANOOGA	TN	37422	8006784656	
897DN	SOUTHERN BENEFITS ADMINISTRATORS DENTAL	5305 VIRGINIA BEACH BLVD.	NORFOLK	VA	23502	7574618091	
B30	SOUTHERN BENEFITS, SOUTHEASTERN PIPE TRADERS	PO BOX 1449	GOODLETTSVILLE	TN	370701449	8008314914	
D06	SOUTHERN CALIFORNIA BAKERY & CONFECTIONARY	PO BOX 22041	COMMERCE	CA	90022	3237227171	THIS CODE NOT REQUESTED BY MEDICAID. ASSIGNED BY SCHA
B73	SOUTHERN CALIFORNIA PIPE TRADES TRUST FUND	501 SHATTO PLACE, 5TH FLOOR	LOS ANGELES	CA	90020	2133856161	THIS CODE NOT REQUESTED BY MEDICAID. ASSIGNED BY SCHA
224	SOUTHERN ELEC. HEALTH FUND	3928 VOLUNTEER DR.	CHATTANOOGA	TN	37416	4238992593	
B57	SOUTHERN FARM BUREAU LIFE INS. CO.	PO BOX 78	JACKSON	MS	39205	8004579611	
990	SOUTHERN GROUP ADMINISTRATORS, INC.	200 SOUTH MARSHALL ST.	WINSTON-SALEM	NC	27101	8003348159	
B52	SOUTHERN PLANNED ADMINISTRATORS	PO BOX 218180	HOUSTON	TX	77218	2818291033	
F11	SOUTHERN SCRIPTS	PO BOX 2482	NATCHIPOCHES	LA	71457	8007109341	RX
186	SOUTHLAND LIFE INSURANCE COMPANY	PO BOX 105006	ATLANTA	GA	303485006	7709805100	

APPENDIX 2 CARRIER CODES

CARRIER CODES: ARRANGED ALPHABETICALLY

CARR	TPL NAME	ADDRESS LINE	CITY	ST	ZIP	PHONE NUM	CARRIER COMMENT
691	SPARTANBURG COUNTY						
811	SPARTANBURG REGIONAL HEALTHCARE SYSTEM	PO BOX 1000	LANCASTER	SC	29721		CODE ASSIGNED BY SCHA
A89	SPECIAL INSURANCE SERVICES (SIS)	PO BOX 250349	PLANO	TX	750250349	8007676811	CODE ASSIGNED BY SCHA
736	SPECTERA	2811 LORD BALTIMORE DR.	BALTIMORE	MD	212442644	8006383120	
741	SPENCER & ASSOCIATES INS.	1 S. LIMESTONE ST., STE. 301	SPRINGFIELD	OH	45502	8667669016	CODE ASSIGNED BY SCHA
573	ST JOHN'S CLAIMS ADMINISTRATION	PO BOX 14409	SPRINGFIELD	MO	65814	8778757700	
512	ST11-STRATEGIC HEALTH	9501 NE 2ND AVE.	MIAMI SHORES	FL	33138		CODE ASSIGNED BY SCHA
A46	STANDARD INSURANCE COMPANY	PO BOX 82622	LINCOLN	NE	68501	5033217000	
C42	STANDARD CORPORATION	1400 MAIN ST., STE. 1300	COLUMBIA	SC	29201	8037716785	
C38	STANDARD LIFE & ACCIDENT INSURANCE COMPANY	PO BOX 1800	GALVESTON	TX	775531800	8883501488	
188	STANDARD LIFE & CASUALTY INSURANCE COMPANY	PO DRAWER 1514	FORT MILL	SC	29716	8035483657	
307	STANDARD SECURITY LIFE INS. CO OF NEW YORK	PO BOX 828	PARK RIDGE	IL	60068	8665131479	
B74	STAR HRG	PO BOX 54150	PHOENIX	AZ	850784150	8002881474	THIS CODE NOT REQUESTED BY MEDICAID. ASSIGNED BY SCHA
240	STARBRIDGE	PO BOX 55270	PHOENIX	AZ	85078	8003085948	POLICIES BEGINNING WITH "R" NEED TO BE "E" INDICATORS AND GO TO PO BOX 188004, CHATTANOOGA, TN 37422. POLICIES WITH PH SSN STAYS AS "C".
952	STARK TRUSS CO., INC.	PO BOX 2080C	STOW	OH	44224	8004564002	THIS CODE NOT REQUESTED BY MEDICAID. ASSIGNED BY SCHA
A03	STARMARK	PO BOX 2942	CLINTON	IA	52733	8005221246	THIS CARRIER HANDLES GROUPS WITH LESS THAN 50 EMPLOYEES. SEE CC212 FOR GROUPS OVER 50 EMPLOYEES.
400	STATE EMPLOYEES HEALTH PLAN BLUE CROSS	4101 PERCIVAL RD.	COLUMBIA	SC	29219	8008682520	CLAIMS SHOULD BE SENT TO THE ATTN OF SARAH TOWNES AX-B10
373	STATE FARM INSURANCE COMPANIES	7401 CYPRESS GARDENS BLVD.	WINTER HAVEN	FL	338880007	8633183000	
147	STATE MUTUAL INSURANCE	PO BOX 10811	CLEARWATER	FL	337578811	8887806388	

APPENDIX 2 CARRIER CODES

CARRIER CODES: ARRANGED ALPHABETICALLY

CARR	TPL NAME	ADDRESS LINE	CITY	ST	ZIP	PHONE NUM	CARRIER COMMENT
B60	STATE MUTUAL LIFE ASSURANCE COMPANY OF AMERICA	1100 31ST ST.	DOWNERS GROVE	IL	60515	8003233359	CODE IN OPEN STATUS BY SCHA
B83	STATE OF LOUISIANA EMPLOYEES	PO BOX 44036	BATON ROUGE	LA	70804	8002728451	THIS CODE NOT REQUESTED BY MEDICAID. ASSIGNED BY SCHA
A91	STATES GENERAL LIFE INS. CO	115 WEST 7TH ST., STE. 1200	FORT WORTH	TX	761027012	8007828375	
A47	STATESMAN NATIONAL LIFE INSURANCE COMPANY	3815 MONTROSE BLVD.	HOUSTON	TX	77006	7135266000	
244	STERLING INVESTORS LIFE INS. CO.	PO BOX 10844	CLEARWATER	FL	337578844	8776045240	
233	STERLING LIFE INSURANCE	PO BOX 5348	BELLINGHAM	WA	98227	8006880010	
645	STERLING MEDICARE CHOICE HMO	PO BOX 70	LINTHIEUM	MD	21900	6152445600	MEDICARE ADVANTAGE PLAN
140	STERLING OPTION I (PFFS)	PO BOX 5348	BELLINGHAM	WA	982270010		MEDICARE ADVANTAGE PLAN
374	STONEBRIDGE LIFE INSURANCE CO.	2700 W. PLANO PARKWAY	PLANO	TX	75075	8003319955	
714	STOWE ASSOCIATES	2872 WOODCOCK BLVD. #200	ATLANTA	GA	30341	8005337896	THIS CODE NOT REQUESTED BY MEDICAID. ASSIGNED BY SCHA
734	STRATEGIC OUTBURSTING, INC.	PO BOX 241508	CHARLOTTE	NC	28224	8888367764	CODE NOT REQUESTED BY MEDICAID. ASSIGNED BY SCHA
C05	STRATEGIC OUTSOURCING, INC. (SOI)	PO BOX 241508	CHARLOTTE	NC	28224	8888367764	
A40	STRATEGIC RESOURCE COMPANY	PO BOX 14079	LEXINGTON	KY	40512	8887729682	
C93	STUDENT ASSURANCE INSURANCE SERVICES	PO BOX 196	STILL WATER	MN	55085	8003282739	
A61	SUMMACARE HEALTH PLAN	PO BOX 3620	AKRON	OH	743893628	8009968701	
209	SUMMIT AMERICA INSURANCE SERVICES	PO BOX 25936	OVERLAND PARK	KS	662255936	8772466997	
692	SUMTER COUNTY						
342	SUN LIFE INSURANCE COMPANY OF CANADA	ONE SUN LIFE EXECUTIV E PARK	WELLESLEY	MA	02181	8002253950	
861	SUPERIOR ESSEX	PO BOX 724907	ATLANTA	GA	31139	8772917920	
C45	TALL TREE ADMINISTRATORS	PO BOX 71747	SALT LAKE CITY	UT	841710747	8774534201	
C19	TAYLOR BENEFIT RESOURCES, INC.	PO BOX 6580	THOMASVILLE	GA	31758	8883525246	THIS CODE NOT REQUESTED BY MEDICAID. ASSIGNED BY SCHA
712	TDI MANAGED CARE SERVICES	620 EPSILON DR.	PITTSBURG	PA	15238	8005815300	CARRIER BOUGHT OUT BY PHARMACARE CC 740

APPENDIX 2 CARRIER CODES

CARRIER CODES: ARRANGED ALPHABETICALLY

CARR	TPL NAME	ADDRESS LINE	CITY	ST	ZIP	PHONE NUM	CARRIER COMMENT
C50	TENNESSEE BENEFIT ADMINISTRATORS	PO BOX 3257	SPARTANBURG	SC	29304		THIS CODE NOT REQUESTED BY MEDICAID. ASSIGNED BY SCHA
C01	TERMINIX SERVICE	PO BOX 2627	COLUMBIA	SC	29202	8037721783	CODE ASSIGNED BY SCHA
497	TEXAS INTERNATIONAL	PO BOX 11007	WINSTON-SALEM	NC	27116	8663074711	
B94	THE CAPELLA GROUP	PO BOX 200368	ARLINGTON	TX	76006	8884113888	
C33	THE DESTINY HEALTH PLAN	PO BOX 4628	OAKBROOK	IL	60522	8668269345	
269	THE EPOCH GROUP	PO BOX 12170	OVERLAND PARK	KS	66212	8002556065	
785	THE HARVEST INSURANCE CO.	PO BOX 956003	LAKE MARY	FL	327950856	8002530856	CODE ASSIGNED BY SCHA
E43	THE HEALTH PLAN INSURANCE CO.	52160 NATIONAL RD. EAST	ST. CLAIRSVILLE	OH	43950	7406996273	
763	THE PROVIDENT	PO BOX 31499	TAMPA	FL	33631	8005257268	
B28	THE STANDARD	PO BOX 82622	LINCOLN	NE	68501	8005479515	
542	THIRD PARTY ADMINISTRATORS/AMERICAN BENEFIT	1733 PARK ST.	NAPERVILLE	IL	60563	8006315917	
315	THOMAS COOPER AND COMPANY	PO BOX 63477	NORTH CHARLESTON	SC	29419	8437222115	
315DN	THOMAS COOPER AND COMPANY	PO BOX 63477	NORTH CHARLESTON	SC	29419	8437222115	
A01	THRIVENT FINANCIAL FOR LUTHERANS	4341 N. BALLARD RD.	APPLETON	WI	54919	8008474836	
463	TIM BAR CORP	PO BOX 449	HANOVER	PA	17331	7176324727	
322	TIME INSURANCE COMPANY	PO BOX 981602	EL PASO	TX	799980624	8005537654	USE 386 ASSURANT HEALTH
265	TODAY'S OPTION	PO BOX 391883	CAMBRIDGE	MA	02139	8662225137	MEDICARE ADVANTAGE PLAN
797	TODAY'S OPTIONS UNIVERSAL AMERICAN	PO BOX 742528	HOUSTON	TX	77274	8664225009	MEDICARE ADVANTAGE PLAN
E46	TOLEDO FIREFIGHTERS HEALTH PLAN	PO BOX 5810	TROY	MI	480075810	4192555314	
755	TOTAL BENEFIT SERVICES, INC.	PO BOX 30180	NEW ORLEANS	LA	70190		
D69	TOTAL CARE/HEALTHSPRING	PO BOX 20000	NASHVILLE	TN	372024070	8007437141	MEDICARE ADVANTAGE PLAN
D55	TOTAL CAROLINA CARE, INC.	1441 MAIN ST.	COLUMBIA	SC	29210	8664336031	MEDICAID HMO
B40	TOTAL CLAIMS SOLUTION (TCS)	PO BOX 10888	GREEN BAY	WI	543070888	8003760110	CODE NOT REQUESTED BY MEDICAID. ASSIGNED BY SCHA
B46	TOTAL CLAIMS SOLUTION (TCS)	PO BOX 10888	GREEN BAY	WI	54307	8003760110	
C03	TOTAL PLAN SERVICES, INC.	PO BOX 251369	PLANO	TX	75025	8009695238	
A80	TOTAL SCRIPT	10901 WEST 120TH AVE. STE 110	BROOMFIELD	CO	80021	8007522211	

APPENDIX 2 CARRIER CODES

CARRIER CODES: ARRANGED ALPHABETICALLY

CARR	TPL NAME	ADDRESS LINE	CITY	ST	ZIP	PHONE NUM	CARRIER COMMENT
D47	TOUCHSTONE HEALTH PSO	PO BOX 33519	INDIANAPOLIS	IN	462030519	8887770204	MEDICARE ADVANTAGE PLAN
A76	TOWER LIFE INS. CO.	310 S. MARY ST.	SAN ANTONIO	TX	78205	8006606077	
X3B	TPA EXCHANGE	PO BOX 4363	ST AUGUSTINE	FL	32085	8885022789	
C52	TPA OF GEORGIA	4574 LAWRENCEVILLE HWY, STE. 201	LILBURN	GA	30047	7704517550	
788	TRANSAMERICA LIFE INSURANCE CO.	PO BOX 97	SCRANTON	PA	185040097	8008203372	CODE ASSIGNED BY SCHA
856	TRANSAMERICA OCCIDENTAL LIFE	PO BOX 2101 TERMINAL ANNEX	LOS ANGELES	CA	90051	2137422111	
148	TRANSAMERICA PREMIER LIFE INSURANCE COMPANY	PO BOX 742502	CINCINNATI	OH	45274	8004445431	
112	TRAVELERS INSURANCE COMPANY	PO BOX 473500	CHARLOTTE	NC	282473500	7045443665	USE CODE 113 UNITED HEALTHCARE INACTIVE 8-02
F43	TRICARE EAST	PO BOX 7981	MADISON	WI	537077981	8004445445	
642	TRICARE FOR LIFE	PO BOX 7890	MADISON	WI	537077890	8667730404	
819	TRICARE OVERSEAS PROGRAM	PO BOX 7985	MADISON	WI	537077985	8009826257	CODE ASSIGNED BY SCHA 6/07/10
614	TRICARE WEST	PO BOX 202112	FLORENCE	SC	295022112	8004033950	INTERNET WWW.TRICARE-WEST.COM
E73	TRISTAR BENEFIT ADMINISTRATORS	PO BOX 65887	WEST DES MOINES	IA	50265	8004564584	
C29	TRUE CHOICE USA	PO BOX 251369	PLANO	TX	75025	8002519665	THIS CODE NOT REQUESTED BY MEDICAID. ASSIGNED BY SCHA
E42	TRUE RX	4 WILLIAMS BROTHERS DR.	WASHINGTON	IN	47501	8669214047	
E95	TRUESCRIPTS	PO BOX 921	WASHINGTON	IN	47501	8442571955	RX
F21	TRUSTEED PLAN SERVICE	PO BOX 2950	TACOMA	WA	98401	2535645611	
212	TRUSTMARK INSURANCE CO.	PO BOX 2942	CLINTON	IA	52733	8476151500	USE THIS CARRIER FOR GROUPS WITH MORE THAN 50 EMPLOYEES. USE CCA03 FOR GROUPS LESS THAN 50 EMPLOYEES
703	TUCKER COMPANY & ADMINISTRATORS	9140 ARROW POINT BLVD. #200	CHARLOTTE	NC	282738102	7045259666	
B85	TUFTS HEALTHCARE	PO BOX 9185	WATERTOWN	MA	02471	8004238080	
376	TUFTS HEATH PLAN	PO BOX 9171	WATERTOWN	MA	024719171	8004620224	

APPENDIX 2 CARRIER CODES

CARRIER CODES: ARRANGED ALPHABETICALLY

CARR	TPL NAME	ADDRESS LINE	CITY	ST	ZIP	PHONE NUM	CARRIER COMMENT
729	U.A. LOCAL 446 PLUMBERS AND PIPEFITTERS	PO BOX 191030	SACRAMENTO	CA	958191030	9164570821	CODE IN OPEN STATUS BY SCHA
261	UICI ADMINISTRATORS	PO BOX 30087	RENO	NV	895203087	8003153440	
B17	ULTRA BENEFITS	PO BOX 763	WESTBORO	MA	01581	8668587223	
143	UMR	PO BOX 30541	SALT LAKE CITY	UT	841300541	8008269781	
356	UMR	PO BOX 2697	WICHITA	KS	67201	8008269781	USE CODE 139
812	UMR	PO BOX 30541	SALT LAKE CITY	UT	841300541	8008269781	THIS CODE NOT REQUESTED BY MEDICAID. ASSIGNED BY SCHA
139DN	UMR	PO BOX 30541	SALT LAKE CITY	UT	84130	8008269781	WAS WAUSAU INS. CO.
143DN	UMR	PO BOX 30541	SALT LAKE CITY	UT	841300541	8008269781	
B42	UMR	PO BOX 266	ONALASKA	WI	546568764	8002368672	THIS CODE NOT REQUESTED BY MEDICAID. ASSIGNED BY SCHA
967	UNDERWRITERS SAFETY AND CLAIMS	PO BOX 23507	LOUISVILLE	KY	40223	8006781536	
701	UNI-CARE CHOICE HEALTH BENEFITS	PO BOX 51130	SPRINGFIELD	MA	01151	8002888630	
160DN	UNICARE HEALTH AND LIFE INSURANCE	PO BOX 659444	SAN ANTONIO	TX	75265	8772179677	
160	UNI-CARE HEALTH AND LIFE INSURANCE CO	PO BOX 4458	CHICAGO	IL	606804458	8772179677	WAS MASS MUTUAL
D29	UNICARE LIFE & HEALTH INS. CO (PFFS)	233 S WACKER DR., STE. 3900	CHICAGO	IL	68606	3123247000	MEDICARE ADVANTAGE PLAN
556	UNIFIED GROUP SERVICES	PO BOX 10	PENDLETON	IN	46064	7657781535	
566	UNIFIED GROUP SERVICES	PO BOX 10	PENDLETON	IN	46064	7657781535	CODE NOT REQUESTED BY MEDICAID. ASSIGNED BY SCHA
E45	UNIFIED LIFE INSURANCE	PO BOX 25326	OVERLAND	KS	662255326	9136852233	
517	UNIFORM MEDICAL PLAN	PO BOX 34850	SEATTLE	WA	98124	8007626004	CODE NOT REQUESTED BY MEDICAID. ASSIGNED BY SCHA
195	UNION BANKERS INSURANCE COMPANY	PO BOX 655433	DALLAS	TX	752655433	2149547840	
693	UNION COUNTY						
501	UNION FIDELITY INSURANCE COMPANY	4850 ST. RD.	TREVOSE	PA	19049-	8005236599	
306	UNION LABOR LIFE INSURANCE	111 MASSACHUSETTS AVE, NW	WASHINGTON	DC	20001	8004438087	

APPENDIX 2 CARRIER CODES

CARRIER CODES: ARRANGED ALPHABETICALLY

CARR	TPL NAME	ADDRESS LINE	CITY	ST	ZIP	PHONE NUM	CARRIER COMMENT
C73	UNION PACIFIC RAILROAD EMPLOYEES HEALTH	795 NORTH 400 WEST	SALT LAKE	UT	84103	8005470421	THIS CODE NOT REQUESTED BY MEDICAID. ASSIGNED BY SCHA
439	UNION SECURITY INSURANCE CO	PO BOX 981602	EL PASO	TX	79998	8004446254	USE 386 ASSURANT HEALTH
E38	UNISON HEALTH PLAN	250 BERRYHILL RD.	COLUMBIA	SC	29210	8037985852	HEALTHY KIDS CONNECTION
638	UNISON HEALTH PLAN HMO	250 BERRYHILL RD.	COLUMBIA	SC	29210	8037985852	MEDICAID HMO
449	UNITED SERVICE ASSO. FOR HEALTHCARE	PO BOX 6080-288	MISSION VAIEJO	CA	926906080	8008721187	CODE ASSIGNED BY SCHA
277	UNITED AMERICAN INSURANCE COMPANY	PO BOX 8080	MCKINNEY	TX	750708080	9725295085	
871	UNITED BEHAVIORAL HEALTH	PO BOX 169053	DULUTH	MN	55816	8008776003	CODE ASSIGNED BY SCHA
A37	UNITED BEHAVIORAL/DENTAL SYSTEMS	PO BOX 30755	SALT LAKE CITY	UT	84130	8005575745	
196	UNITED BENEFIT LIFE INSURANCE	3909 HULEN ST.	FT. WORTH	TX	76107	8007320657	
565	UNITED BENEFITS	PO BOX 2480	DAYTONA BEACH	FL	321152480	8004344890	WAS POE & BROWN
103	UNITED CLAIMS SOLUTIONS	10835 N. 25TH AVE. 105	PHOENIX	AZ	85029	8667448482	CODE ASSIGNED BY SCHA
124	UNITED COMMERCIAL TRAVELERS OF AMERICA	PO BOX 159019	COLUMBUS	OH	43215	8008480123	
737	UNITED CONCORDIA	PO BOX 69451	HARRISBURG	PA	17106	8003320366	
794	UNITED FAMILY LIFE INSURANCE COMPANY	PO BOX 2204	ATLANTA	GA	30371	4046593300	
704	UNITED FOOD & COMMERCIAL WORKERS (UFCW)	1800 PHOENIX BLVD. STE. 310	ATLANTA	GA	30349	8002417701	
421	UNITED FOOD & COMMERCIAL WORKER HEALTH&WELFARE	911 RIDGEBROOK RD.	SPARKS	MD	211529451	8006382972	CODE NOT REQUESTED BY MEDICAID. ASSIGNED BY SCHA
340	UNITED HEALTHCARE PLAN OF RIVER VALLEY	3800 23RD AVENUE OF THE CITIES, STE. 200	MOLINE	IL	61265	8002246602	THIS COMPANY BOUGHT OUT JOHN DEERE INS. CO. 6/29/07
715	UNITED HEALTH & LIFE INSURANCE COMPANY	PO BOX 169050	DULUTH	MN	558168200	8005262414	USE CC113 UNITED HEALTHCARE
E90	UNITED HEALTH (MEDICARE SOLUTIONS)	PO BOX 30436	SALT LAKE CITY	UT	84130	8778423210	MEDICARE ADVANTAGE
584	UNITED HEALTH ONE	PO BOX 31374	SALT LAKE CITY	UT	841310374	8006578205	FORMALLY GOLDEN RULE
113	UNITED HEALTHCARE	PO BOX 740800	ATLANTA	GA	303740800	8778423210	
113DN	UNITED HEALTHCARE	PO BOX 30567	SALT LAKE CITY	UT	84130	8005215505	
963	UNITED HEALTHCARE CLAIMS	PO BOX 29130	HOT SPRINGS	AR	71903	8882014111	
825	UNITED HEALTHCARE COMMUNITY PLAN	PO BOX 8207	KINGSTON	NY	12402	8006009007	MEDICARE ADVANTAGE PLAN
923	UNITED HEALTHCARE COMMUNITY PLAN	PO BOX 6170	COLUMBIA	SC	292606170	8008682528	MEDICAID MCO PLAN

APPENDIX 2 CARRIER CODES

CARRIER CODES: ARRANGED ALPHABETICALLY

CARR	TPL NAME	ADDRESS LINE	CITY	ST	ZIP	PHONE NUM	CARRIER COMMENT
927	UNITED HEALTHCARE HERITAGE PLUS	UHC OF RIVER VALLEY PO BOX 5230	KINGSTON	NY	124025230	8002246602	
A82	UNITED HEALTHCARE INDEMNITY	PO BOX 740801	ATLANTA	GA	303740801	8008488406	THIS CODE NOT REQUESTED BY MEDICAID. ASSIGNED BY SCHA
D30	UNITED HEALTHCARE INS. CO (PPO)	PO BOX 150450	HARTFORD	CT	061150450	8607025000	MEDICARE ADVANTAGE PLAN
A38	UNITED HEALTHCARE OF NC	PO BOX 2604	GREENSBORO	NC	274386304	8009991147	
B77	UNITED HEALTHCARE PLAN ADMINISTRATORS	PO BOX 121212	MARIETTA	GA	300670092	8005627079	USE CODE 985 BENESIGHT
872	UNITED HEALTHCARE PLAN OF RIVER VALLEY	3800 23RD AVE. #200	MOLINE	IL	61215	8002246602	CODE ASSIGNED BY SCHA THESE COMPANY BOUGHT OUT JOHN DEERE INS. CO. THIS WAS THE HMO FOR JOHN DEERE 6/29/07
279	UNITED INSURANCE COMPANY OF AMERICA	1 E WACKER DR.	CHICAGO	IL	60601	8007778467	
B64	UNITED MEDICAL RESOURCES, INC.	PO BOX 30541	SALT LAKE CITY	UT	84130	5136193000	
720	UNITED MINE WORKERS HEALTH & RETIREMENT FUND	ROUTE 2 BOX 218A	BIG STONE GAP	VA	24219	8006549763	
C81	UNITED PAYORS & UNITED PROVIDERS	2273 RESEARCH BLVD.	ROCKVILLE	MD	20850	8002474144	
994	UNITED PROVIDER SERVICES	PO BOX 820277	FORT WORTH	TX	76182	8005198374	CARRIER BOUGHT OUT BY CC 740 PHARMACARE
721	UNITED RESOURCE NETWORK	PO BOX 30758	SALT LAKE CITY	UT	84130	8778013507	CODE ASSIGNED BY SCHA
810	UNITED RESOURCE NETWORK	PO BOX 30758	SALT LAKE CITY	UT	84130	8778013507	CODE ASSIGNED BY SCHA
X3A	UNITED TEACHERS ASSO. INS. CO.	PO BOX 30010	AUSTIN	TX	78755	8008808824	
493	UNITED TEACHERS ASSOCIATION	PO BOX 30010	AUSTIN	TX	787553010	8668808824	
217	UNITED WORLD LIFE INS. CO.	3316 FARNAM ST.	OMAHA	NE	68175	8776175587	
791	UNITEDHEALTH INTEGRATED SERVICES	PO BOX 30783	SALT LAKE CITY	UT	841300786	8665968447	
A31	UNITY HEALTH INSURANCE	PO BOX 610	SAUK CITY	WI	535831374	8003623308	
989	UNIVERA HEALTHCARE	PO BOX 23000	ROCHESTER	NY	14692	8772429464	
D63	UNIVERA SENIOR CHOICE SECURE	PO BOX 23000	ROCHESTER	NY	15692	8006171114	MEDICARE ADVANTAGE PLAN
530	UNIVERSAL BENEFITS CORPORATION	PO BOX 97	SCRANTON	PA	185040097	8007470622	CODE ASSIGNED BY SCHA
198	UNIVERSAL FIDELITY LIFE INS. CO.	PO BOX 1428	DUNCAN	OK	735344	8003668355	CODE NOT REQUESTED BY MEDICAID. ASSIGNED BY SCHA

APPENDIX 2 CARRIER CODES

CARRIER CODES: ARRANGED ALPHABETICALLY

CARR	TPL NAME	ADDRESS LINE	CITY	ST	ZIP	PHONE NUM	CARRIER COMMENT
D34	UNIVERSAL HEALTH CARE	PO BOX 3211	ST. PETERSBURG	FL	33731	8666904842	MEDICARE ADVANTAGE PLAN
B93	UNIVERSITY HEALTH ALLIANCE	700 BISHOP ST., STE. 300	HONOLULU	HI	968134100	8005324000	
855	UNIVERSITY HEALTH PLANS	PO BOX 830926 DEPT 003	BIRMINGHAM	AL	35283	8778780914	
B68	UPMC HEALTH BENEFITS, INC.	PO BOX 2999	PITTSBURGH	PA	15230	8773813764	
D05	UPMC HEALTH BENEFITS, INC.	PO BOX 2999	PITTSBURGH	PA	15230	8773813764	MEDICARE ADVANTAGE PLAN
409	UPSTATE ADMINISTRATIVE SERVICES	PO BOX 6589	SYRACUSE	NY	132176589	3154221533	
D85	US FIRE INSURANCE COMPANY	3195 LINWOOD RD., STE. 201	CINCINNATI	OH	45208	8005132981	
777	US HEALTH AND LIFE	PO BOX 37504	OAK PARK	MI	482370504	8002259674	THIS CODE NOT REQUESTED BY SCHA. ASSIGNED BY SCHA
B55	US SCRIPTS	2425 WEST SHAW AVE.	FRESNO	CA	93711	8004608988	
717	USA HEALTH CARE (MVP HEALTH CARE)	PO BOX 22920	ROCHESTER	NY	146922920	8009993920	CODE ASSIGNED BY SCHA
953	USA HEALTHCARE ORGANIZATION	7301 N. 16TH ST., STE. 201	PHOENIX	AZ	85020	8008723860	CODE ASSIGNED BY SCHA
582	USAA GENERAL INDEMNITY CO.	PO BOX 15506	SACRAMENTO	CA	958521506	8005318222	
131	USI	PO BOX 9888	SAVANNAH	GA	31412	9126911551	THIS CARRIER BOUGHT JONES, HILL & MERCER INS.
513	VALUE OPTIONS	PO BOX 1850	HICKSVILLE	NY	118021850	8002880882	
466	VALUE RX	PO BOX 421150	PLYMOUTH	MN	554420150	8009554879	USE CODE 333 EXPRESS SCRIPTS
633	VETERANS ADMINISTRATION						
962	VICARE PLUS	PO BOX 1710	SUFFOLK	VA	23439	8779344403	
491	VISION SERVICE PLAN	PO BOX 997100	SACRAMENTO	CA	958997100	8006227444	
606	VOCA.REHAB GENERAL						
608	VOCATIONAL REHAB DISABILITY						
E20	VRX PHARMACY SERVICES	PO BOX 9780	SALT LAKE CITY	UT	84109	8778799722	
A56	VULCAN MATERIALS COMPANY	PO BOX 530187	BIRMINGHAM	AL	352530187	8642772371	DORMANT 8/06
B41	VYTRA HEALTHCARE	PO BOX 9091	MELVILLE	NY	11747	8668089399	
549	WAL-MART STORES GROUP HEALTH PLAN	922 W. WALNUT STE. A	ROGERS	AR	72756 320	5016212929	USE CODE 401 BLUE CROSS BLUE SHIELD OF SC
282	WASHINGTON NATIONAL INSURANCE COMPANY	PO BOX 1934	DES PLAINES	IL	60017	8009470319	

APPENDIX 2 CARRIER CODES

CARRIER CODES: ARRANGED ALPHABETICALLY

CARR	TPL NAME	ADDRESS LINE	CITY	ST	ZIP	PHONE NUM	CARRIER COMMENT
841	WATKINS ASSOCIATED INDUSTRIES	PO BOX 1738	ATLANTA	GA	30301	8003333841	CODE ASSIGNED BY SCHA
139RX	WAUSAU INSURANCE COMPANY	PO BOX 8013	WAUSAU	WI	544028013	8008269781	
B13	WEB TPA	PO BOX 99906	GRAPEVINE	TX	760999706	8007582851	
B13DN	WEB TPA	PO BOX 99906	GRAPEVINE	TX	76099	8007582851	
779	WEB-TPA AMERICAN FIDELITY ASSURANCE CO	PO BOX 99906	GRAPEVINE	TX	760999706	8663932872	DORMANT 8/06
C32	WELL FARGO INSURANCE	PO BOX 91608	LUBBOCK	TX	79490	8004354351	
D17	WELLCARE	PO BOX 795184	SAN ANTONIO	TX	78279	8662352770	MEDICARE ADVANTAGE PLAN
D52	WELLCARE OF GEORGIA	PO BOX 31224	TAMPA	FL	33531	8662311821	MEDICARE ADVANTAGE PLAN
F23	WELLDYNE RX	PO BOX 90369	LAKELAND	FL	33804	8884792000	
292	WELLMARK ADMINISTRATORS	PO BOX 9901	SIOUX CITY	IO	51102	8005265710	
X1O	WELLMARK BLUE CROSS BLUE SHIELD OF IOWA	PO BOX 5023	SIOUX FALLS	SD	57104	5152454500	USE CARRIER CODE X2A
X2A	WELLMARK BLUE CROSS BLUE SHIELD OF IOWA	PO BOX 5023	SIOUX FALLS	SD	571175023	8005268995	
X2ADN	WELLMARK BLUE CROSS BLUE SHIELD OF IOWA	PO BOX 9354	DES MOINES	IA	503069354	8773330164	DENTAL
252	WELLNET HEALTHCARE	57 STREET RD.	SOUTH HAMPTON	PA	18966	8007271733	
A24	WELLPOINT NEXT RX	PO BOX 2902	CLINTON	IA	527332902	8009627378	USE CARRIER 333 EXPRESS SCRIPTS
912	WELLS FARGO TPA-NC OFFICES	PO BOX 2857	FAYETTEVILLE	NC	28302	8003376288	
991	WEST PORT BENEFITS	PO BOX 66743	ST. LOUIS	MO	63166	8883065299	
D37	WEST VIRGINIA LOCAL 152 HEALTH & WELFARE	5 HOT METAL ST., STE. 200	PITTSBURGH	PA	15203	8448517293	DENTAL ONLY
C76	WESTERN AND SOUTHERN GROUPS	PO BOX 5735	CINCINNATI	OH	45201	8004248622	
415	WEYCO, INC.	PO BOX 30132	LANSING	MI	48909	5173497010	
415DN	WEYCO, INC.	PO BOX 30132	LANSING	MI	48909	5173497010	
969	WHP HEALTH INITIATIVE	PO BOX 968022	SCHAUMBERG	IL	601968022	8002072568	
F31	WILLIAM C. EARHART CO., INC.	PO BOX 97208	PORTLAND	OR	97208	8008460611	
F31DN	WILLIAM C. EARHART CO., INC.	PO BOX 4148	PORTLAND	OR	97208	8008460611	DENTAL ONLY
694	WILLIAMSBURG COUNTY						
116	WILLIS CORROON ADMINISTRATIVE SERVICES	PO BOX 305154	NASHVILLE	TN	372305154	8002558109	
826	WILLSE & ASSOCIATES, INC.	PO BOX 1196	BALTIMORE	MD	21203	4105470454	

APPENDIX 2 CARRIER CODES

CARRIER CODES: ARRANGED ALPHABETICALLY

CARR	TPL NAME	ADDRESS LINE	CITY	ST	ZIP	PHONE NUM	CARRIER COMMENT
D75	WINDSOR MEDICARE EXTRA	PO BOX 269025	PLANO	TX	750269025	8662705223	MEDICARE ADVANTAGE PLAN
A88	WINDSOR STERLING	PO BOX 269003	PLANO	TX	750269003	8888588551	
575	WISCONSIN ELECTRICAL EMPLOYEES	PO BOX 2430	BROOKFIELD	WI	53008	6082769111	CODE IN OPEN STATUS BY SCHA
768	WISCONSIN PHYSICIANS SERVICES	1717 WEST BROADWAY ST.	MADISON	WI	53708	8889154158	
598	WJB DORN VA MEDICAL CENTER	6439 GARNERS FERRY RD.	COLUMBIA	SC	292091639	8037764000	CODE NOT REQUESTED BY MEDICAID. ASSIGNED BY SCHA
285	WOODMAN OF THE WORLD LIFE INSURANCE SOCIETY	1700 FARNAM ST.	OMAHA	NE	68102	8002253108	
A34	WOODS & GROOM	2549 17TH ST.	COLUMBUS	IN	47202	8003683429	DORMANT 8/06
622	WORKMEN'S COMP						
580	WORLD INSURANCE COMPANY	PO BOX 3160	OMAHA	NE	681030160	4024968000	
C57	WORLD TRAVEL PROTECTION	4600 WITMER INDUSTRIAL ESTATES #2	NIAGARA FALLS	NY	14305	8004564553	THIS CODE NOT REQUESTED BY MEDICAID. ASSIGNED BY SCHA
607	WPS TRICARE FOR LIFE	PO BOX 7889	MADISON	WI	537077889	8667730404	
C51	YALEHEALTH PLAN	PO BOX 208217	NEW HAVEN	CT	065208217	2034320250	THIS CODE NOT REQUESTED BY MEDICAID. ASSIGNED BY SCHA
470	YODER BROTHERS	1001 LEBANON RD.	PENDLETON	SC	29670	8646468331	
695	YORK COUNTY						
C10	ZAVATA	PO BOX 1208	AMERICUS	GA	31709	8008417735	WAS PARADIGM CARE PLAN
977	ZENITH ADMINISTRATION	26359	LAS VEGAS	NV	89126	8004265980	DORMANT 8/06

APPENDIX 2 CARRIER CODES

CARRIER CODES: ARRANGED ALPHABETICALLY

This page was intentionally left blank.

APPENDIX 2 CARRIER CODES

CARRIER CODES: ARRANGED NUMERICALLY

Effective 01/01/19

CARR	TPL NAME	ADDRESS LINE	CITY	ST	ZIP	PHONE NUM	CARRIER COMMENT
100	AETNA US HEALTHCARE	PO BOX 14079	LEXINGTON	KY	40512	8003334432	
101	INTERNATIONAL CLAIMS SERVICES	27092 BURBANK ST.	FOOTHILL RANCH	CA	92610	8779167920	ASSIGNED BY SCHA
102							
103	UNITED CLAIMS SOLUTIONS	10835 N. 25TH AVE. 105	PHOENIX	AZ	85029	8667448482	CODE ASSIGNED BY SCHA
104	KAISER FOUNDATION HEALTH PLAN OF SOUTHERN CA.	PO BOX 7004	DOWNEY	CA	90242	8003903510	CODE ASSIGNED BY SCHA
105	ATHENE ANNUITY AND LIFE ASSURANCE COMPANY	PO BOX 19038	GREENVILLE	SC	29602	8646091000	
106	AMERICAN FIDELITY ASSURANCE BENEFITS	PO BOX 25160	OKLAHOMA CITY	OK	731250160	8006548489	
107	MUTUAL OF OMAHA	MUTUAL OF OMAHA PLAZA	OMAHA	NE	68175	8002289090	DO NOT USE FOR MED ADV. THIS CODE IS ONLY USED FOR HEALTH RELATED COVERAGE.
108	METROPOLITAN LIFE INSURANCE COMPANY	PO BOX 981282	EL PASO	TX	79998	8006386626	
109	JEFFERSON PILOT INSURANCE COMPANY	PO BOX 26011	GREENSBORO	NC	27420	3366913000	
110	AMERIHEALTH HMO, INC.	PO BOX 41574	PHILADELPHIA	PA	191011574	8886323862	CODE ASSIGNED BY SCHA
111	PRUDENTIAL INSURANCE COMPANY OF AMERICA	841 PRUDENTIAL DR.	JACKSONVILLE	FL	32207	8003463778	THIS CARRIER BOUGHT OUT BY AETNA CC100
112	TRAVELERS INSURANCE COMPANY	PO BOX 473500	CHARLOTTE	NC	282473500	7045443665	USE CODE 113 UNITED HEALTHCARE INACTIVE 8-02
113	UNITED HEALTHCARE	PO BOX 740800	ATLANTA	GA	303740800	8778423210	
114	CLAIMEDIX, INC.	PO BOX 140067	KANSAS CITY	MO	64114	8009224262	CODE ASSIGNED BY SCHA
115	ALLSTATE INSURANCE	PO BOX 7068	COLUMBIA	SC	29202	8003668997	THIS CODE NOT REQUESTED BY MEDICAID. ASSIGNED BY SCHA
116	WILLIS CORROON ADMINISTRATIVE SERVICES	PO BOX 305154	NASHVILLE	TN	372305154	8002558109	
117	HEWITT COLEMAN AND ASSOCIATES	PO BOX 6708	GREENVILLE	SC	29606	8642405840	
118	AMERICAN HEALTH & LIFE INSURANCE	300 ST. PAUL PLACE	BALTIMORE	MD	21202	3013323000	
119	AMERICAN HERITAGE LIFE INSURANCE	1776 AMERICAN HERITAGE LIFE DR.	JACKSONVILLE	FL	32224	8005358086	
120	AMERICAN NATIONAL INSURANCE COMPANY	PO BOX 1790	GALVESTON	TX	77553	8008996803	
121	GREATER HEALTHCARE	PO BOX 3400	MONROE	NC	28110	7042258887	

APPENDIX 2 CARRIER CODES

CARRIER CODES: ARRANGED NUMERICALLY

CARR	TPL NAME	ADDRESS LINE	CITY	ST	ZIP	PHONE NUM	CARRIER COMMENT
122	ATLANTIC COAST LIFE INSURANCE COMPANY	PO BOX 20010	CHARLESTON	SC	294130010	8437638680	
123	BANKERS LIFE & CASUALTY	PO BOX 66927	CHICAGO	IL	606660927	8006213724	
124	UNITED COMMERICAL TRAVELERS OF AMERICA	PO BOX 159019	COLUMBUS	OH	43215	8008480123	
125	AMERICAN TRAVELERS LIFE INSURANCE COMPANY	3220 TILLMAN DR.	BEN SALEM	PA	19020	2152441600	
126	HEALTH PLAN SERVICES (COVENTRY HEALTH CARE)	PO BOX 24146	SEATTLE	WA	98124	8008610056	CODE ASSIGNED BY SCHA
127	BENEFITSOURCE, INC.	PO BOX 240	MONROE	MI	48161	8004231028	CODE ASSIGNED BY SCHA
128	CAPITOL LIFE INSURANCE COMPANY	PO BOX 1200	DENVER	CO	80201	8005252115	PER HOSP. ASSO. 07/02, THIS IS STILL A VALID CARRIER
129	INTERGROUP SERVICES CORPORATION	101 LINDENWOOD DR., STE. 150	MALVERN	PA	19355	8005379389	
130	EMPLOYERS LIFE INSURANCE COMPANY	PO BOX 6305	SPARTANBURG	SC	29304	8889628437	CARRIER WAS COASTAL STATE LIFE INS. CO.
131	USI	PO BOX 9888	SAVANNAH	GA	31412	9126911551	THIS CARRIER BOUGHT JONES, HILL & MERCER INS.
132	COLONIAL LIFE AND ACCIDENT INSURANCE COMPANY	PO BOX 1365	COLUMBIA	SC	29202	8037987000	
133	COMBINED INSURANCE COMPANY OF AMERICA	PO BOX 6700	SCRANTON	PA	18505	8002254500	
134	CIGNA	PO BOX 182223	CHATTANOOGA	TN	374227223	8008824462	DO NOT USE FOR MEDICARE. THIS CODE IS ONLY USED FOR HEALTH RELATED COVERAGE
135	ALLIED NATIONAL, INC.	PO BOX 419233	KANSAS CITY	MO	641416233	8008257531	CARRIER WAS ALLIED GROUP INSURANCE TRUST
136	CIGNA FLEXCARE	PO BOX 30575	CHARLOTTE	NC	282303211		CODE ASSIGNED BY SCHA
137	EDUCATORS MUTUAL LIFE INSURANCE COMPANY	PO BOX 3149	LANCASTER	PA	17601	7173972751	
138	LIFEWELL HEALTH PLANS	PO BOX 16203	LUBBOCK	TX	79490	8775433935	SUBSIDIARY OF HEALTHSCOPE
139	FISERV HEALTH	PO BOX 30541	SALT LAKE CITY	UT	841300541	8008269781	WAS WAUSAU INS. CO.
140	STERLING OPTION I (PFFS)	PO BOX 5348	BELLINGHAM	WA	982270010		MEDICARE ADVANTAGE PLAN

APPENDIX 2 CARRIER CODES

CARRIER CODES: ARRANGED NUMERICALLY

CARR	TPL NAME	ADDRESS LINE	CITY	ST	ZIP	PHONE NUM	CARRIER COMMENT
141	NEOA HEALTH BENEFITS FUND	428 E SCOTT AVE., PO BOX 3070	KNOXVILLE	TN	37927		
142	SC DEPT OF DISABILITIES AND SPECIAL NEEDS	PO BOX 4706	COLUMBIA	SC	29240	8038989795	CODE ASSIGNED BY SCHA
143	UMR	PO BOX 30541	SALT LAKE CITY	UT	841300541	8008269781	
144	GLOBE LIFE & ACCIDENT INSURANCE	204 N. ROBINSON	OKLAHOMA CITY	OK	73102	9725406542	
145	GMP EMPLOYERS RETIREE TRUST	5245 BIG PINE WAY SE	FORT MYERS	FL	33907	9419366242	
146	HARTFORD INSURANCE GROUP	PO BOX 25600	CHARLOTTE	NC	28212	7045366230	
147	STATE MUTUAL INSURANCE	PO BOX 10811	CLEARWATER	FL	337578811	8887806388	
148	TRANSAMERICA PREMIER LIFE INSURANCE COMPANY	PO BOX 742502	CINCINNATI	OH	45274	8004445431	
149	INSURANCE COMPANY OF NORTH AMERICA (INA)	195 BROADWAY 11TH FLOOR	NEW YORK	NY	100073100	2126184000	
150	AMERICAN GENERAL LIFE AND ACCIDENT INS CO	PO BOX 1500	NASHVILLE	TN	372021500	8008882452	
151	CARELINK	PO BOX 7373	LONDON	KY	40742	8003482922	MEDICAID HMO
152	MEDICA	PO BOX 30990	SALT LAKE CITY	UT	84130	8009523455	CODE NOT REQUESTED BY MEDICAID ASSIGNED BY SCHA
153	KANAWHA LIFE INSURANCE COMPANY	PO BOX 6000	LANCASTER	SC	29721	8032862440	
154	CONSUMER DRN BENEFITS ASSO.	PO BOX 6080-228	MISSION VIEJO	CA	926906080	8884114208	CODE ASSIGNED BY SCHA
155	CROSSAMERICA HEALTH PLAN	PO BOX 5778	PARSIPPANY	NJ	07054	8663027332	CODE NOT REQUESTED BY MEDICAID. ASSIGNED BY SCHA
156	LIFE INSURANCE COMPANY OF GEORGIA	PO BOX 105006	ATLANTA	GA	303485006	7709805100	
157	LIFE INSURANCE COMPANY OF VIRGINIA, THE	PO BOX 27601	RICHMOND	VA	23230	8042816000	
158	LINCOLN NATIONAL LIFE INSURANCE COMPANY	PO BOX 614008	ORLANDO	FL	32861	8004232765	
159	MAKSIN MANAGEMENT CORP	CN98000	PENNSAUKEN	NJ	08110	8002570625	
160	UNI-CARE HEALTH AND LIFE INSURANCE CO	PO BOX 4458	CHICAGO	IL	606804458	8772179677	WAS MASS MUTUAL
161	AMA INSURANCE AGENCY, INC.	PO BOX 804238	CHICAGO	IL	60680	8004585736	CODE NOT REQUESTED BY MEDICAID. SCHA ASSIGNED
162	HARVARD PILGRIM HEALTHCARE	PO BOX 656653	SAN ANTONIO	TX	82655	8004213550	THIS CODE NOT REQUESTED BY MEDICAID. ASSIGNED BY SCHA

APPENDIX 2 CARRIER CODES

CARRIER CODES: ARRANGED NUMERICALLY

CARR	TPL NAME	ADDRESS LINE	CITY	ST	ZIP	PHONE NUM	CARRIER COMMENT
163	NATIONWIDE LIFE INSURANCE COMPANY	PO BOX 182202	COLUMBUS	OH	432182202	6142497111	
164	AMERICAN PROGRESSIVE INSURANCE	PO BOX 130	PENSACOLA	FL	325910130	8006268913	
165	NEW YORK LIFE INSURANCE COMPANY	PO BOX 105095	ATLANTA	GA	30348	8003884580	
166	CAPITOL AMERICAN LIFE INSURANCE COMPANY	PO BOX 94953	CLEVELAND	OH	441014953	2166966400	
167	AMERICAN INTERNATIONAL GROUP (AIG) ACCIDENT	PO BOX 26050	OVERLAND PARK	KS	66225	8887221668	
168	PRECISE BENEFIT ADMINISTRATORS	PO BOX 9064	JERICO	NY	11753	5163906000	
169	CROWN CORK & SEAL COMPANY, INC.	930 BEAUMONT AVE.	SPARTANBURG	SC	29303	8645856456	
170	OCCIDENTAL LIFE INSURANCE COMPANY OF NC	PO BOX 10324	RALEIGH	NC	27605	9198318189	
171	AON	PO BOX 66	WINSTON-SALEM	NC	27102	8003683804	
172	PAUL REVERE LIFE INSURANCE COMPANY	PO BOX 15118	WORCESTER	MA	016150118	5087994441	
173	PENNSYLVANIA LIFE INSURANCE COMPANY	PO BOX 130	PENSACOLA	FL	325910100	8002757366	
174	NMU PENSION & WELFARE FUND	360 WEST 31ST ST., 3RD FL	NEW YORK	NY	10001	2123374900	
175	COLUMBIA UNIVERSAL LIFE INSURANCE CO.	PO BOX 200225	AUSTIN	TX	787200225	5123453200	
176	GUIDESTAR HEALTH SYSTEMS	PO BOX 35238	BIRMINGHAM	AL	35238	8005956949	
177	CINERGY HEALTH PREFERRED PLAN	144 N BEVERWYCK RD. #332	LAKE HIAWATHA	NJ	080341997	8008471148	CODE IN OPEN STATUS BY SCHA
178	INSURANCE & BENEFIT ADVOCATE, INC.	5838 W BRICK RD STE. 106	SOUTH BEND	IN	46628	8662006700	CODE NOT REQUESTED BY MEDICAID. SCHA ASSIGNED
179	DESERET MUTUAL BENEFIT ADMINISTRATOR	PO BOX 45530	SALT LAKE CITY	UT	84145	8007773622	
180	ESIS	PO BOX 31122	TAMPA	FL	33631	8008847975	CODE NOT REQUESTED BY MEDICAID. ASSIGNED BY SCHA
181	GROUP ADMINISTRATORS, LTD.	450 E. REMINGTON RD.	SCHAUMBURG	IL	60173	8475191880	
182	PENN TREATY NETWORK AMERICA INS. CO.	PO BOX 7066	ALLENTOWN	PA	181057066	8003620700	CODE NOT REQUESTED BY MEDICAID. ASSIGNED BY SCHA
183	GILSBAR INSURANCE COMPANY	PO BOX 2947	COVINGTON	LA	70434	8002342643	
184	SECURITY LIFE INSURANCE CO. OF AMERICA	PO BOX 82520	LINCOLN	NE	68501	8003009566	
185	S&S HEALTHCARE STRATEGIES	PO BOX 46511	CINCINNATI	OH	45216	8888008717	
186	SOUTHLAND LIFE INSURANCE COMPANY	PO BOX 105006	ATLANTA	GA	303485006	7709805100	
187	RELIANCE STANDARD LIFE INS. CO.	PO BOX 82510	LINCOLN	NE	68501	8004977044	

APPENDIX 2 CARRIER CODES

CARRIER CODES: ARRANGED NUMERICALLY

CARR	TPL NAME	ADDRESS LINE	CITY	ST	ZIP	PHONE NUM	CARRIER COMMENT
188	STANDARD LIFE & CASUALTY INSURANCE COMPANY	PO DRAWER 1514	FORT MILL	SC	29716	8035483657	
189	INTERNATIONAL EDUCATION EXCHANGE SERVICES	PO BOX 370	ITHACA	NY	148510307	8664337462	
190	BOILERMAKERS NATIONAL HEALTH & WELFARE FUND	754 MINNESOTA AVE., STE. 522	KANSAS CITY	KS	661012762	9133426555	
191	COVENTRY HEALTHCARE OF DELAWARE, INC.	PO BOX 7713	LONDON	KY	40742	8008337423	
192	CONVENTRY HEALTHCARE OF NEBRASKA, INC.	PO BOX 7705	LONDON	KY	40742	8002883343	CODE NOT REQUESTED BY MEDICAID. ASSIGNED BY SCHA
193	ALLSTATE WORKPLACE DIVISION	PO BOX 853916	RICHARDSON	TX	750853916	8009377039	
194	DAKOTACARE	PO BOX 7406	SIOUX FALLS	SD	571177406	8003255598	CODE ASSIGNED BY SCHA
195	UNION BANKERS INSURANCE COMPANY	PO BOX 655433	DALLAS	TX	752655433	2149547840	
196	UNITED BENEFIT LIFE INSURANCE	3909 HULEN ST.	FT. WORTH	TX	76107	8007320657	
197	RELIANCE STANDARD SPECIALTY PRODUCTS ADM	505 S LENOLA RD., STE. 231	MOORESTOWN	NJ	08057	8663750775	
198	UNIVERSAL FIDELITY LIFE INS. CO.	PO BOX 1428	DUNCAN	OK	735344	8003668355	CODE NOT REQUESTED BY MEDICAID. ASSIGNED BY SCHA
199	ALL OTHER CARRIERS						
200	ALL AMERICAN LIFE INSURANCE CO.	8501 WEST HIGGINS RD.	CHICAGO	IL	60631	7733996645	
201	HCH ADMINISTRATORS	PO BOX 1986	PEORIA	IL	61656	8003221516	
202	JOHN HANCOCK INSURANCE COMPANY	PO BOX 852	BOSTON	MA	02117	8002331449	
203	HEALTH CARE SUPPORT/PRIVATE HEALTH CARE SYSTEM	29 COLUMBIA HEIGHTS	BROOKLYN	NY	11201	8005544022	CODE ASSIGNED BY SCHA
204	SELF INSURED BENEFIT ADMINISTRATORS	18167 US HWY 19N	CLEARWATER	FL	33764	7275320400	
205	FIDELITY LIFE SECURITY	3130 BROADWAY	KANSAS CITY	MO	641112406	8006488624	
206	MED COST BENEFITS SERVICES	PO BOX 25307	WINSTON-SALEM	NC	271145307	8007951023	
207	MEDICAL SAVINGS HEALTH PLAN	419 E. MAIN ST.	MIDDLETON	NY	10940	3173298222	
208	SIEBA, LTD	PO BOX 5000	ENDICOTT	NY	13761	8002524624	
209	SUMMIT AMERICA INSURANCE SERVICES	PO BOX 25936	OVERLAND PARK	KS	662255936	8772466997	
210	AMERITAS LIFE INSURANCE	PO BOX 82520	LINCOLN	NE	68501	8002559678	
211	COORDINATED BENEFIT PLANS, INC.	PO BOX 853925	RICHARDSON	TX	750853925	8007531000	

APPENDIX 2 CARRIER CODES

CARRIER CODES: ARRANGED NUMERICALLY

CARR	TPL NAME	ADDRESS LINE	CITY	ST	ZIP	PHONE NUM	CARRIER COMMENT
212	TRUSTMARK INSURANCE CO.	PO BOX 2942	CLINTON	IA	52733	8476151500	USE THIS CARRIER FOR GROUPS WITH MORE THAN 50 EMPLOYEES. USE CCA03 FOR GROUPS LESS THAN 50 EMPLOYEES
213	COVENANT ADMINISTRATORS	PO BOX 105738	ATLANTA	GA	30348	7702396230	
214	RISK BENEFIT MANAGEMENT SERVICES, LLC (RBMS)	PO BOX 241569	ANCHORAGE	AK	99524	8007703740	
215	OXFORD LIFE INSURANCE COMPANY	PO BOX 46518	MADISON	WI	53744	8774693073	
216	HUMANA HEALTH INSURANCE OF FLORIDA	PO BOX 19080-F	JACKSONVILLE	FL	32245	8004574708	
217	UNITED WORLD LIFE INS. CO.	3316 FARNAM ST.	OMAHA	NE	68175	8776175587	
218	ROCKY MOUNTAIN HEALTH PLAN (RMHP)	PO BOX 4517	ENGLEWOOD	CO	80155	8884792000	
219	CLAIMS PRO	PO BOX 577	SOUTHFIELD	MI	48075	8008379600	RX CARRIER ONLY
220	HEALTH NEW ENGLAND	ONE MONARCH PLACE, STE 1500	SPRINGFIELD	MA	011441500	8003102835	CODE NOT REQUESTED BY MEDICAID. ASSIGNED BY SCHA
221	QUAL CARE	PO BOX 249	PISCATAWAY	NJ	08855	8009926613	
222	MEDICA	PO BOX 30990	SALT LAKE CITY	UT	84107	8009523455	
223	MED COST PREFERRED	PO BOX 25437	WINSTON-SALEM	NC	27114	8008247406	CODE ASSIGNED BY SCHA
224	SOUTHERN ELEC. HEALTH FUND	3928 VOLUNTEER DR.	CHATTANOOGA	TN	37416	4238992593	
225	HEALTH SERVICES FOUNDATION	PO BOX 2109	LIVERMORE	CA	94551	5104497070	
226	MASTER HEALTH PLAN	PO BOX 16367	AUGUSTA	GA	303919123	7068635955	
227	MONUMENTAL GENERAL INSURANCE COMPANY	1111 N CHARLES ST.	BALTIMORE	MD	20201	8007529797	
228	PHYSICIANS PLUS INS. CO.	PO BOX 909953	MILWAUKEE	WI	53209	8005455015	CODE NOT REQUESTED BY MEDICAID. ASSIGNED BY SCHA
229	SELF INSURED PLANS LLC	1016 COLLIER CENTER WAY STE. 200	LOS ANGELES	CA	90080	8004212342	CODE ASSIGNED BY SCHA
230	PYRAMID LIFE INSURANCE COMPANY	P O BOX 130	PENSACOLA	FL	32591	8004440321	
231	SAVERS LIFE INSURANCE COMPANY	8064 NORTH POINT BLVD., STE. 201	WINSTON-SALEM	NC	27106	8006420483	
232	GENERAL ADJUSTMENT BUREAU	PO BOX 81808	ATLANTA	GA	30366	4044579555	CODE ASSIGNED BY SCHA
233	STERLING LIFE INSURANCE	PO BOX 5348	BELLINGHAM	WA	98227	8006880010	
234	ALWAYS CARE BENEFITS, INC.	PO BOX 80139	BATON ROUGE	LA	70898	8887295433	DENTAL PLAN

APPENDIX 2 CARRIER CODES

CARRIER CODES: ARRANGED NUMERICALLY

CARR	TPL NAME	ADDRESS LINE	CITY	ST	ZIP	PHONE NUM	CARRIER COMMENT
235	SHAW INDUSTRIES	PO BOX 10	DALTON	GA	30722	8003211855	
236	GUARANTEE TRUST LIFE INSURANCE	PO BOX 1144	GLENVIEW	IL	60025	8476990600	
237	GUARDIAN LIFE INSURANCE COMPANY OF AMERICA	P O BOX 981572	EL PASO	TX	799981572	6108076000	
238	HORIZON HEALTHCARE	PO BOX 1028	WEST TRENTON	NJ	08628	8007923666	
239	HORACE MANN LIFE INSURANCE COMPANY	1 HORACE MANN PLAZA	SPRINGFIELD	IL	62715	2177892500	
240	STARBRIDGE	PO BOX 55270	PHOENIX	AZ	85078	8003085948	POLICIES BEGINNING WITH "R" NEED TO BE "E" INDICATORS AND GO TO PO BOX 188004, CHATTANOOGA, TN 37422. POLICIES WITH PH SSN STAYS AS "C".
241	LIFE REINSURANCE CO.	PO BOX 792070	SAN ANTONIO	TX	78279	8002291024	
242	HELLER ASSOCIATES	8228 MAYFIELD RD., STE. 5B	CHESTERLANDE	OH	44026	4405272955	CODE IN OPEN STATUS BY SCHA
243	LIFE & CASUALTY INSURANCE COMPANY OF TENNESSEE	AMERICAN GENERAL CENTER	NASHVILLE	TN	37250	6157491000	
244	STERLING INVESTORS LIFE INS. CO.	PO BOX 10844	CLEARWATER	FL	337578844	8776045240	
245	COVENTRY OF THE CAROLINA'S	PO BOX 7102	LONDON	KY	40742	8009357284	
246	COVENTRY HEALTH CARE RX	PO BOX 8400	LONDON	KY	40742	8009476824	
247	EMPLOYERS DIRECT HEALTH	5050 SPRING VALLEY RD.	DALLAS	TX	752443909	8008729934	CARRIER WAS FIRST INTEGRATED HEALTH
248	NEW ENGLAND LIFE INSURANCE	25145 COUNTRY CLUB BLVD.	NORTH OLMSTED	OH	440705300	8002558063	
249	FIRST HEALTH WORKERS COMP ONLY	PO BOX 23070	TUCSON	AZ	85735	8005544954	CODE NOT REQUESTED BY MEDICAID. ASSIGNED BY SCHA
250	IDEAL SCRIPTS	50 WHITE CAP DR.	NORTH KINGSTOWN	RI	02886	8007176614	
251	PYRAMID LIFE INSURANCE CO.	PO BOX 12922	PENSACOLA	FL	325912922	8006581413	CODE IN OPEN STATUS BY SCHA MEDICARE SUPPLEMENTAL PLAN G
252	WELLNET HEALTHCARE	57 STREET RD.	SOUTH HAMPTON	PA	18966	8007271733	
253	AMERICAN STERLING INSURANCE SERVICES	PO BOX 26103	OVERLAND PARK	KS	66225	8772926037	
254	PACIFIC MUTUAL LIFE INSURANCE COMPANY	700 NEWPORT CENTER DR.	NEWPORT BEACH	CA	92660	8004512513	
255	PAN-AMERICAN LIFE INSURANCE COMPANY	PO BOX 981644	EL PASO	TX	79998	8006949888	

APPENDIX 2 CARRIER CODES

CARRIER CODES: ARRANGED NUMERICALLY

CARR	TPL NAME	ADDRESS LINE	CITY	ST	ZIP	PHONE NUM	CARRIER COMMENT
256	BENICOMP	8310 CLINTON PARK DR.	FT. WAYNE	IN	46825	8008377400	CODE ASSIGNED BY SCHA
257	PHARMACY NETWORK NATIONAL OF N.C.	4000 OLD WAKEFOREST RD., STE. 101	RALEIGH	NC	27609	8003317108	SEE CARRIER 366 CATALYST RX
258	DIVERSIFIED ADMINISTRATION CORPORATION	PO BOX 299	MARLBOROUGH	CT	06447	8883222524	
259	CNA HEALTHCARE PARTNERS	PO BOX 34197	LITTLE ROCK	AK	72203	8005083772	
260	NATIONAL CLAIMS ADMINISTRATIVE SERVICES	PO BOX 10136	FAIRFAX	VA	220388022	8662199292	CODE IN OPEN STATUS BY SCHA
261	UICI ADMINISTRATORS	PO BOX 30087	RENO	NV	895203087	8003153440	
262	CAIC (CONTINENTAL AMERICAN INS. CO)	PO BOX 6080226	MISSION VIEJO	CA	926906080	8887302244	
263	NATIONAL FINANCIAL COMPANY	110 WEST 7TH ST., STE. 300	FT WORTH	TX	76102	8007251407	
264	HEALTH AMERICA	PO BOX 7089	LONDON	KY	40742	8007888445	
265	TODAY'S OPTION	PO BOX 391883	CAMBRIDGE	MA	02139	8662225137	MEDICARE ADVANTAGE PLAN
266	ACMG ADMINISTRATORS OF SOUTH CAROLINA	2570 TECHNICAL DR.	MIAMISBURG	OH	45342	8002326242	
267	NATIONAL CLAIMS ADMINISTRATIVE SERVICES	PO BOX 220887	CHARLOTTE	NC	282220887	7043643865	CODE ASSIGNED BY SCHA
268	MARQUETTE NATIONAL LIFE INS. CO.	PO BOX 130	PENSACOLA	FL	32591	8009348203	
269	THE EPOCH GROUP	PO BOX 12170	OVERLAND PARK	KS	66212	8002556065	
270	PREFERRED HEALTH PLAN OF THE CAROLINAS	PO BOX 220397	CHARLOTTE	NC	28222	8666360239	
271	AMERICAN BENEFIT PLAN ADMINISTRATOR	2200-B ROSSELLE ST.	JACKSONVILLE	FL	32204	8004685126	
272	ALLIANCE HEALTH BENEFIT PLAN	PO BOX 6443	ROCKVILLE	MD	20850	8003423289	
273	CENTRAL BENEFITS USA (CENBEN USA)	PO BOX 619059	DALLAS	TX	85261	8007725924	CODE ASSIGNED BY SCHA
274	CAPITAL DISTRICT PHYSICIANS PLAN	PO BOX 66602	ALBANY	NY	122066602	8009267526	
275	AMERICAN TRUST ADMINISTRATORS	PO BOX 87	SHAWNEE MISSION	KS	66201	9134514900	
276	PLAN HANDLERS	930 CANTERBURY PLACE	ESCONDIDO	CA	92025	8005385512	
277	UNITED AMERICAN INSURANCE COMPANY	PO BOX 8080	MCKINNEY	TX	750708080	9725295085	
278	ROCKY MOUNTAIN HEALTH PLAN	PO BOX 10600	GRAND JUNCTION	CO	81502	8008544558	
279	UNITED INSURANCE COMPANY OF AMERICA	1 E WACKER DR.	CHICAGO	IL	60601	8007778467	
280	CAREMARK PRESCRIPTION SERVICES	PO BOX 52188	PHOENIX	AZ	850722196	8008415550	USE CARRIER 471
281	HEALTH NETWORK AMERICA/TRIVERIS	PO BOX 307	EATONTOWN	NJ	07724	8003371421	CODE ASSIGNED BY SCHA

APPENDIX 2 CARRIER CODES

CARRIER CODES: ARRANGED NUMERICALLY

CARR	TPL NAME	ADDRESS LINE	CITY	ST	ZIP	PHONE NUM	CARRIER COMMENT
282	WASHINGTON NATIONAL INSURANCE COMPANY	PO BOX 1934	DES PLAINES	IL	60017	8009470319	
283	GUARDIAN HEALTHCARE	PO BOX 4197	SCRANTON	PA	77010	8668501256	MEDICARE ADVANTAGE PLAN
284	AMERIHEALTH ADMINISTRATORS	720 BLAIR RD.	HORSHAM	PA	19044	8003454017	
285	WOODMAN OF THE WORLD LIFE INSURANCE SOCIETY	1700 FARNAM ST.	OMAHA	NE	68102	8002253108	
286	HEALTH EXCHANGE (TPA FOR CERNER HEALTH)	PO BOX 165750	KANSAS CITY	MO	64116	8002314015	CODE IN OPEN STATUS BY SCHA
287	COMMUNITY HEALTH PLAN	PO BOX 14467	CINCINNATI	OH	45250	8888008717	
288	FIRST ADMINISTRATORS, INC.	PO BOX 9900	SIOUX CITY	IA	51102	8002060827	
289	AFTRA HEALTH FUND	261 MADISON AVE.	NEW YORK	NY	10016	8005624690	CODE NOT REQUESTED BY MEDICAID. ASSIGNED BY SCHA
290	FEDERATED MUTUAL INSURANCE COMPANY (REGIONAL)	PO BOX 31716	TAMPA	FL	336313716	8134968100	
291	NALC HEALTH BENEFIT PLAN	20547 WAVERLY CT.	ASHBURN	VA	20149	7037294677	
292	WELLMARK ADMINISTRATORS	PO BOX 9901	SIOUX CITY	IO	51102	8005265710	
293	PARAMOUNT HEALTH CARE	PO BOX 497	TOLEDO	OH	43697	8888912564	
294	BRIDGESTONE/FIRESTONE COMPANIES	PO BOX 26605	AKRON	OH	44319	8002378447	
295	MEDICAL BENEFIT ADMINISTRATORS	5940 SEMINOLE CENTER CT.	MADISON	WI	53711	6082731776	
296	RESERVE NATIONAL INSURANCE	PO BOX 26620	OKLAHOMA CITY	OK	73126	8006549106	
297	AMALGAMATED LIFE INSURANCE	PO BOX 1451	NEW YORK	NY	101161451	2124735700	
298	SMITH PREMIERE PHARMACY PLAN	PO BOX 5824	SPARTANBURG	SC	29304	8002474526	
299	ALICARE	PO BOX 1447	NEW YORK	NY	10116	2125395115	
300	BENEFIT ADMINISTRATORS, INC.	PO BOX 6279	ERIE	PA	16512	8007772524	
301	BENEFIT PLAN ADMINISTRATORS	PO BOX 21392	EAGEN	MN	55121	8002778973	
302	GOVERNMENT EMPLOYEE HOSP. ASSN (GEHA)	PO BOX 4665	INDEPENDENCE	MO	640514665	8162575500	
303	PREFERRED HEALTH PLAN, INC.	PO BOX 24125	LOUISVILLE	KY	40224	5023397500	
304	BUTLER BENEFIT SERVICE, INC.	PO BOX 3310	DAVENPORT	IA	528083310	8669272200	
305	HEALTHSMART	PO BOX 91608	LUBBOCK	TX	79490	8668695597	
306	UNION LABOR LIFE INSURANCE	111 MASSACHUSETTS AVE., NW	WASHINGTON	DC	20001	8004438087	

APPENDIX 2 CARRIER CODES

CARRIER CODES: ARRANGED NUMERICALLY

CARR	TPL NAME	ADDRESS LINE	CITY	ST	ZIP	PHONE NUM	CARRIER COMMENT
307	STANDARD SECURITY LIFE INS. CO OF NEW YORK	PO BOX 828	PARK RIDGE	IL	60068	8665131479	
308	GREAT WEST LIFE	PO BOX 188061	CHATTANOOGA	TN	374228061	8006638081	GREAT WEST/CIGNA
309	AMERICAN ADMINISTRATIVE GROUP	PO BOX 5227	LISLE	IL	605325227	6304939252	CODE NOT REQUESTED BY MEDICAID. ASSIGNED BY SCHA
310	ADVANCED DATA SOLUTIONS	PO BOX 723097	ATLANTA	GA	31139	8007425246	
311	BENEFIT PLANNERS, INC.	PO BOX 682010	SAN ANTONIO	TX	78269	2106991872	
312	NATIONAL BENEFIT ADMINISTRATORS	PO BOX 690903	CHARLOTTE	NC	282277016	8004826736	
313	GREAT WEST HEALTHCARE	1000 GREAT WEST DR.	KENNETT	MO	63857	8006638081	
314	PHARMACY ADVANTAGE NETWORK	50 LENNOX POINTE	ATLANTA	GA	30324	8887275560	SEE CARRIER 366 CATALYST RX
315	THOMAS COOPER AND COMPANY	PO BOX 63477	NORTH CHARLESTON	SC	29419	8437222115	
316	PROFESSIONAL INSURANCE CORPORATION	2610 WYCLIFF RD.	RALEIGH	NC	27607	8002891122	
317	EMPLOYEE BENEFITS MANAGEMENT CORPORATION	4789 RINGS RD.	DUBLIN	OH	43017	8005520455	
318	KLAIS & COMPANY	1867 WEST MARKET ST.	AKRON	OH	443136977	3308678443	
319	BENEFIT CONCEPTS	PO BOX 60608	KING OF PRUSSIA	PA	19406	8002202600	
320	LAMAR LIFE INSURANCE COMPANY	PO BOX 880	JACKSON	MS	39201	6019493100	
321	AMERICAN POSTAL WORKERS UNION HEALTH PLAN	PO BOX 188004	CHATTANOOGA	TN	37422	8002222798	
322	TIME INSURANCE COMPANY	PO BOX 981602	EL PASO	TX	799980624	8005537654	USE 386 ASSURANT HEALTH
323	LINCOLN HERITAGE LIFE INSURANCE CO	PO BOX 10843	CLEARWATER	FL	337578843	8885868810	
324	HEALTH REIMBURSEMENT MANAGEMENT PARTNERSHIP	5 HUTCHINSON DR.	DANVERS	MA	01923	8889994767	CODE IN OPEN STATUS BY SCHA
325	PERSONAL CARE	PO BOX 7141	LONDON	KY	40742	8004311211	
326	PHYSICIANS HEALTH PLAN OF MID MICHIGAN	PO BOX 247	ALPHARETTA	GA	300090247	8008329186	
327	MAIL HANDLERS BENEFIT PLAN	PO BOX 8402	LONDON	KY	40742	8004107778	
328	PROVIDER SELECT, INC.	PO BOX 330070	FORT WORTH	TX	76163	8667747766	CODE NOT REQUESTED BY MEDICAID. SCHA ASSIGNED
329	SMITHFIELD FOODS HEALTHCARE	PO BOX 158	SMITHFIELD	VA	23431	8008095916	
330	ANNUITY BOARD OF SOUTHERN BAPTIST CONVENTION	PO BOX 2190	NASHVILLE	TN	37234	2147200511	
331	CONSECO HEALTH INS. CO	PO BOX 66904	CHICAGO	IL	606660904	8005412254	
332	HEALTH PLANS, INC.	PO BOX 5199	WESTBOROUGH	MA	01581	8005327575	

APPENDIX 2 CARRIER CODES

CARRIER CODES: ARRANGED NUMERICALLY

CARR	TPL NAME	ADDRESS LINE	CITY	ST	ZIP	PHONE NUM	CARRIER COMMENT
333	EXPRESS SCRIPTS	PO BOX 14713	LEXINGTON	KY	40512	8004516245	
334	NATIONAL RURAL LETTER CARRIERS ASSOCIATION	1750 PENNSYLVANIA AVE., NW	WASHINGTON	DC	20006	8006388432	
335	J.P. FARLEY CORP.	PO BOX 458022	WESTLAKE	OH	441468022	4402504300	
336	CASEBP (CATSKILL AREA SCHOOLS EMPLOYEE PLAN)	PO BOX 968022	SCHAUMBERG	IL	60196	8009626294	
337	BOARD OF PENSIONS OF THE PRESBYTERIAN CHURCH OF	PO BOX 13896	PHILADELPHIA	PA	19101	8007737752	
338	PITTMAN & ASSOCIATES, INC.	PO BOX 111047	MEMPHIS	TN	38111	8002381344	
339	CELTIC INDIVIDUAL HEALTH	PO BOX 33839	INDIANAPOLIS	IN	462030839	8004777870	
340	UNITED HEALTHCARE PLAN OF RIVER VALLEY	3800 23RD AVENUE OF THE CITIES, STE. 200	MOLINE	IL	61265	8002246602	THIS COMPANY BOUGHT OUT JOHN DEERE INS. CO. 6/29/07
341	ADMINISTRATIVE CONCEPTS, INC.	994 OLD EAGLE SCHOOL RD., STE. 1005	WAYNE	PA	19087	8882939229	
342	SUN LIFE INSURANCE COMPANY OF CANADA	ONE SUN LIFE EXECUTIVE PARK	WELLESLEY	MA	02181	8002253950	
343	GROUP BENEFITS ADMINISTRATORS	70 GRAND AVE.	RIVEREDGE	NJ	07661	2013433003	
344	ALIA CLAIMS DEPARTMENT	PO BOX 9060	PHOENIX	AZ	850689060	8008825707	CODE NOT REQUESTED BY MEDICAID. SCHA ASSIGNED
345	EMPLOYEE BENEFIT SERVICES, INC.	PO BOX 1929	FORT MILL	SC	29716	8002421510	
346	ADMINISTRATIVE SERVICES, INC.	2187 NORTHLAKE PARKWAY STE. 106 BLD #9	TUCKER	GA	30084	7709343953	
347	PREFERRED CARE, INC. (PCI)	1300 VIRGINIA DR., STE. 315	FORT WASHINGTON	PA	19034	8002223085	
348	FIRST AGENCY, INC.	5071 WEST H AVE.	KALAMAZOO	MI	490098501	2693816630	THIS CODE ASSIGNED BY SCHA 8/28/07
349	HEALTH PLAN SELECT	PO BOX 382767	BIRMINGHAM	AL	352382767	8002936260	
350	NORTH AMERICA ADMINISTRATORS	PO BOX 1984	NASHVILLE	TN	37203	6152563561	
351	FISERV	PO BOX 8077	WAUSAU	WI	544028077	8666848090	CODE NOT REQUESTED BY MEDICAID. ASSIGNED BY SCHA
352	FISERV HEALTH-COLORADO	PO BOX 720	PUEBLO	CO	810020720	8004468182	CODE NOT REQUESTED BY MEDICAID. SCHA ASSIGNED
353	ONE HEALTH PLAN OF SC	PO BOX 190019	N CHARLESTON	SC	29419	8003149010	CODE ASSIGNED BY SCHA

APPENDIX 2 CARRIER CODES

CARRIER CODES: ARRANGED NUMERICALLY

CARR	TPL NAME	ADDRESS LINE	CITY	ST	ZIP	PHONE NUM	CARRIER COMMENT
354	FIRST BENEFITS CORP	PO BOX 879	ANDERSON	IN	46015		CODE ASSIGNED BY SCHA
355	ACTIVA HEALTH GROUP	4350 E. CAMELBACK RD. # 200	PHOENIX	AZ	85018	6024689500	
356	UMR	PO BOX 2697	WICHITA	KS	67201	8008269781	USE CODE 139
357	HEALTH PLAN SERVICES	PO BOX 30298	TAMPA	FL	33630	8002377767	
358	BAKERY & CONFECTIONERY UNION	10401 CONNECTICUT AVE. STE. 300	KENSINGTON	MD	208953960	3014683742	
359	NORTH CAROLINA MUTUAL LIFE INSURANCE	411 W. CHAPEL HILL ST.	DURHAM	NC	27701	9196829201	
360	NEW ENGLAND FINANCIAL	PO BOX 190019	N. CHARLESTON	SC	29419	8004087681	USE CARRIER 859 NEW ENGLAND GROUP TRUST
361	MDI GOVERNMENT HEALTH SERVICES	822 HIGHWAY A1A NORTH STE. 310	PONTE VEDRA BEACH	FL	32082	8008416288	CODE ASSIGNED BY SCHA
362	GUARDIAN HEALTHCARE	PO BOX 4197	SCRANTON	PA	18505	8668501253	MEDICARE ADVANTAGE PLAN
363	PEARCE ADMINISTRATION	PO BOX 2437	FLORENCE	SC	29503	8886226001	GM SOUTHWEST IS THE CLAIMS PROCESSOR FOR PEARCE ADMINISTRATION
364	CORESTAR	PO BOX 1195	MINNEAPOLIS	MN	55440	8004446965	
365	GERBER CHILDRENS WEAR, INC.	PO BOX 2126	GREENVILLE	SC	29602	8649875200	
366	CATALYSTRX	PO BOX 968022	SCHAUMBERG	IL	601968022	8009973784	
367	LOOMIS INSURANCE COMPANY	PO BOX 7011	WYOMISSING	PA	196107011	8007820392	
368	MED BENEFITS SYSTEM	PO BOX 177	SOUTH BEND	IN	46601	2192370560	
369	AMERICAN INTERNATIONAL GROUP	PO BOX 25050	WILMINGTON	DE	19899	8004687077	
370	DELTAHEALTH SYSTEMS	PO BOX 9554	SALT LAKE	UT	84109	8774740605	WAS P5 HEALTH PLUS SOLUTIONS
371	ICON BENEFIT ADMINISTRATORS, INC.	PO BOX 53010	LUBBOCK	TX	794533070	8006589777	
372	MEDIPLAN	502 VALLEY RD.	WAYNE	NJ	07410	9736963111	
373	STATE FARM INSURANCE COMPANIES	7401 CYPRESS GARDENS BLVD.	WINTER HAVEN	FL	338880007	8633183000	
374	STONEBRIDGE LIFE INSURANCE CO.	2700 W. PLANO PARKWAY	PLANO	TX	75075	8003319955	
375	RESTAT	11900 WESTLAKE PARK DR.	MILWAUKEE	WI	53224	8009265858	
376	TUFTS HEATH PLAN	PO BOX 9171	WATERTOWN	MA	024719171	8004620224	

APPENDIX 2 CARRIER CODES

CARRIER CODES: ARRANGED NUMERICALLY

CARR	TPL NAME	ADDRESS LINE	CITY	ST	ZIP	PHONE NUM	CARRIER COMMENT
377	MERITAIN HEALTH	PO BOX 27267	MINNEAPOLIS	MN	554270267	8009252272	WAS NORTH AMERICAN ADMINISTRATORS, INC.
378	SELF INSURERS SERVICE, INC.	2218 SOUTH PRIEST DR.	TEMPE	AZ	85282		
379	GOODYEAR TIRE & RUBBER COMPANY	PO BOX 677 DEPT. 609	AKRON	OH	44309	2167966531	
380	BENCHMARK, INC.	PO BOX 16767	JACKSON	MS	39236	6013660596	
381	PROVIDENT INDEMNITY LIFE INSURANCE COMPANY	PO BOX 511	NORRISTOWN	PA	19404	8005199175	
382	HEALTH PLAN OF NEVADA	PO BOX 15645	LAS VEGAS	NV	891145615	8007771840	MEDICARE ADVANTAGE PLAN
383	AMERICAN HEALTHCARE ALLIANCE	PO BOX 8530	KANSAS CITY	MO	641140530	8772840102	
384	NORTH AMERICAN BENEFIT NETWORK	PO BOX 94928	CLEVELAND	OH	441014928	8003214085	
385	POSTMASTERS BENEFIT PLAN	1019 N. ROYAL ST.	ALEXANDRIA	VA	22314	7036835585	
386	ASSURANT HEALTH	PO BOX 624	MILWAUKEE	WI	532010624	8005537654	WAS FORTIS INSURANCE COMPANY
387	HEALTHGRAM	PO BOX 11088	CHARLOTTE	NC	28220	8004465439	HEALTHGRAM FORMERLY PRIMARY PHYSICIAN CARE
388	NATIONALWAY HEALTHCARE ASSOCIATES	PO BOX 682708	HOUSTON	TX	77268	8008107856	
389	GROUP LINK	PO BOX 20593	INDIANAPOLIS	IN	46220	8003597408	
390	BOARD OF PENSIONS EVANGELICAL LUTHERAN CHURCH	PO BOX 59093	MINNEAPOLIS	MN	554590093	6123337651	
391	POMCO	PO BOX 6329	SYRACUSE	NY	13217	8002344393	
392	SELF FUNDED GROUP INSURANCE ADMINISTRATORS	PO BOX 1719	KALAMAZOO	MI	490051790	8003421895	
393	FOUNTAINHEAD ADMINISTRATORS, INC.	PO BOX 13188	BIRMINGHAM	AL	35202	8009919155	
394	P5 HEALTH PLAN SOLUTIONS	PO BOX 9554	SALT LAKE CITY	UT	84109	8774740605	CODE NOT REQUESTED BY MEDICAID. SCHA ASSIGNED
395	PINNACLE CLAIMS MANAGEMENT, INC.	1630 E SHAW AVE., STE. 190	FRESNO	CA	93710	8006499121	CODE ASSIGNED BY SCHA
396	MACY'S HR SERVICES	PO BOX 850958	RICHARDSON	TX	75085	8003372363	CODE ASSIGNED BY SCHA
397	PRIME THERAPEUTIC	PO BOX 25136	LEHIGH VALLEY	PA	18002	8886420447	
398	RIGHT CHOICE BENEFITS ADMINISTRATORS	12250 WEBER HILL RD., STE. 100	ST. LOUIS	MO	63127	8003659036	CODE ASSIGNED BY SCHA
399	PACIFIC LIFE AND ANNUITY	PO BOX 34799	PHOENIX	AZ	85067	8007332285	

APPENDIX 2 CARRIER CODES

CARRIER CODES: ARRANGED NUMERICALLY

CARR	TPL NAME	ADDRESS LINE	CITY	ST	ZIP	PHONE NUM	CARRIER COMMENT
400	STATE EMPLOYEES HEALTH PLAN BLUE CROSS	4101 PERCIVAL RD.	COLUMBIA	SC	29219	8008682520	CLAIMS SHOULD BE SENT TO THE ATTN OF SARAH TOWNES AX-B10
401	BLUE CROSS AND BLUE SHIELD OF SC	PO BOX 100300	COLUMBIA	SC	29202	8037883860	DO NOT USE FOR MEDICARE. THIS CODE IS ONLY USED FOR HEALTH RELATED COVERAGE. STREET ADDRESS 4101 Percival RD. COLA 29219
402	FEDERAL EMPLOYEE PLAN BLUE CROSS	I-20 AT ALPINE RD.	COLUMBIA	SC	29260	8037883860	
403	BLUE CHOICE/MEDICAID	PO BOX 6170	COLUMBIA	SC	29260	8772753256	MEDICAID HMO
404	BOB JONES UNIVERSITY	1700 WADE HAMPTON BLVD.	GREENVILLE	SC	29614	8643701800	
405	MARSH(INSURANCE TRUST PLAN-DELTA RETIREES)	PO BOX 10432	DES MOINES	IA	503060432	8773257265	CODE ASSIGNED BY SCHA
406	RURAL CARRIER BENEFIT PLAN	PO BOX 7404	LONDON	KY	40742	8006388432	
407	CINERGY HEALTH INS.	1844 N. NOB HILL RD. #623	PLANTATION	FL	33322	8008471148	
408	LIFE INVESTORS INSURANCE COMPANY OF AMERICA	PO BOX 8043	LITTLE ROCK	AR	72203	5013760426	AKA AEGON
409	UPSTATE ADMINISTRATIVE SERVICES	PO BOX 6589	SYRACUSE	NY	132176589	3154221533	
410	SAFECO INSURANCE COMPANY	PO BOX 34699	REDMOND	WA	981241699	2068678000	
411	INTERPLAN HEALTH GROUP	PO BOX 90613	ARLINGTON	TX	76006	8665114757	CODE ASSIGNED BY SCHA
412	CONNECTICARE	PO BOX 546	FARRINGTON	CT	06034	8002517722	
413	ALLIED BENEFITS SYSTEM	PO BOX 909786-60690	CHICAGO	IL	606909786	8002882078	
414	NATIONAL TELEPHONE COOP. ASSN.	1 WEST PACK SQUARE, STE. 600	ASHEVILLE	NC	28801	8282529776	
415	WEYCO, INC.	PO BOX 30132	LANSING	MI	48909	5173497010	
416	COMPANION BENEFIT ALTERNATIVES	PO BOX 100185	COLUMBIA	SC	29202	8008681032	THIS CARRIER ASSIGNED BY SCHA NOT REQUESTED OR USED BY DHHS.
417	JULY PRODUCTS	5 GATEWAY CENTER STE 60	PITTSBURG	PA	15222	8669008322	CODE NOT REQUESTED BY MEDICAID. SCHA ASSIGNED
418	GUARDIAN INSURANCE COMPANY	PO BOX 8007	APPLETON	WI	549128007	8006854542	CODE ASSIGNED BY SCHA
419	GEORGIA STATE HEALTH BENEFIT PLAN	PO BOX 38151	ATLANTA	GA	30334	8006266402	
420	CUNA MUTUAL INSURANCE GROUP	PO BOX 391	MADISON	WI	53701	6082385851	

APPENDIX 2 CARRIER CODES

CARRIER CODES: ARRANGED NUMERICALLY

CARR	TPL NAME	ADDRESS LINE	CITY	ST	ZIP	PHONE NUM	CARRIER COMMENT
421	UNITED FOOD & COMMERCIAL WORKER HEALTH&WELFARE	911 RIDGEBROOK RD.	SPARKS	MD	211529451	8006382972	CODE NOT REQUESTED BY MEDICAID. ASSIGNED BY SCHA
432	M-PLAN CARDINAL HEALTH	PO BOX 357	LINTHICUM	MD	210900357	8006752605	CODE ASSIGNED BY SCHA
433	COMPANION LIFE	PO BOX 100102	COLUMBIA	SC	29202	8037880500	
434	PIEDMONT HEALTH ALLIANCE	116 BONHAM CT.	ANDERSON	SC	29621	8643759661	
435	SEABURY AND SMITH COMPANY, INC.	PO BOX 2545	NASHVILLE	TN	37219	8005822498	
436	DAVIS-GARVIN AGENCY	#1 FERNANDINA CT.	COLUMBIA	SC	29212	8037320060	
437	NEW ERA LIFE INSURANCE CO	PO BOX 4884	HOUSTON	TX	772104884	2813687200	
438	MAMSI LIFE AND HEALTH INSURANCE CO	PO BOX 993	FREDERICK	MD	21705	8002576458	
439	UNION SECURITY INSURANCE CO	PO BOX 981602	EL PASO	TX	79998	8004446254	USE 386 ASSURANT HEALTH
440	HEALTHNET	PO BOX 14702	LEXINGTON	KY	40512	8006417761	
441	FEDERAL MOGUL HEALTHCARE	PO BOX 1999	DETROIT	MI	48235	8005220041	
442	GE LIFE & ANNUITY ASSURANCE CO.	PO BOX 6700	LYNCHBURG	VA	24505	8002530856	
443	COVENTRY HEALTHCARE OF KANSAS	PO BOX 7109	LONDON	KY	39026	8667858077	CODE ASSIGNED BY SCHA
444	NATIONAL DISASTER MEDICAL SYSTEM						
445	CAROLINA CARE PLAN/MEDICAL MUTUAL INS. CO. OF OHIO	PO BOX 6018	CLEVELAND	OH	441011018	8003153143	ALSO KNOWN AS SUPERMED ANOTHER PHONE # 800-232-3143
446	EMPLOYEE BENEFIT SERVICES	PO BOX 9888	SAVANNAH	GA	314120088	8035778051	USE CODE 345 EMPLOYEE BENEFIT SERVICES
447	HEALTH NET	PO BOX 14700	LEXINGTON	KY	405125225	9004387886	MEDICARE ADVANTAGE PLAN
448	ASSURANT HEALTH INSURANCE	PO BOX 42033	HAZELWOOD	MD	63042	8005537654	CODE ASSIGNED BY SCHA
449	UNITED SERVICE ASSO. FOR HEALTHCARE	PO BOX 6080-288	MISSION VAIEJO	CA	926906080	8008721187	CODE ASSIGNED BY SCHA
450	DESERET SECURE	PO BOX 45530	SALT LAKE CITY	UT	841450530	8772200110	MEDICARE ADVANTAGE PLAN
451	ASSURECARE RISK MANAGEMENT	340 QUADRANGLE BLVD.	BOLINGBROOK	IL	60440	8007597422	
452	CIGNA INTERNATIONAL EXPATRIATE BENEFITS	PO BOX 15050	WILMINGTON	DE	19850	8004412668	
453	BLUE CROSS ANTHEM MEDICARE ADVANTAGE	2100 CORPORATE CENTER	NEWBURY PARK	CA	913201431	8006762583	MEDICARE ADVANTAGE PLAN
454	INTERNATIONAL UNION OF OPERATING ENGINEERS	166 WEST KELLY ST.	METUCHEN	NJ	08840	9085486662	

APPENDIX 2 CARRIER CODES

CARRIER CODES: ARRANGED NUMERICALLY

CARR	TPL NAME	ADDRESS LINE	CITY	ST	ZIP	PHONE NUM	CARRIER COMMENT
455	ALASKA TEAMSTER TRUST	520 E 34TH AVE., STE. 107	ANCHORAGE	AK	995034116	8004784450	CODE ASSIGNED BY SCHA
456	FIRST HEALTH (A COVENTRY HEALTH CARE CO)	PO BOX 21680	EAGAN	MN	551210680	8664775465	
457	COMMERICAL TRAVELERS	70 GENESSE ST.	UTICA	NY	13502	8007563702	CODE ASSIGNED BY SCHA
458	ASSOCIATION BENEFIT PLAN (MEDICARE)	PO BOX 668587	CHARLOTTE	NC	282668587	8006340069	CODE ASSIGNED BY SCHA
459	GLASS MOTORS & PLASTIC (GMPA)	5245 BIG PINE WAY, SE 33907	FORT MYERS	FL	33907	8139366242	
460	MORRIS ASSOCIATES	PO BOX 50440	INDIANAPOLIS	IN	462500440	3175549000	
461	EVERCARE	PO BOX 31350	SALT LAKE CITY	UT	841310350	8888668298	MEDICARE ADVANTAGE PLAN
462	1ST MEDICAL NETWORK	PO BOX 724317	ATLANTA	GA	31139	8889806676	CODE ASSIGNED BY SCHA
463	TIM BAR CORP	PO BOX 449	HANOVER	PA	17331	7176324727	
464	INTERNATIONAL MEDICAL GROUP	407 N. FULTON ST.	INDIANAPOLIS	IN	46202	8006284664	
465	INTER CARE BENEFIT SYSTEMS	PO BOX 3559	ENGLEWOOD	CO	801553559	3037705710	
466	VALUE RX	PO BOX 421150	PLYMOUTH	MN	554420150	8009554879	USE CODE 333 EXPRESS SCRIPTS
467	FIRSERV HEALTH	PO BOX 182173	COLUMBUS	OH	432182173	8008482664	USE CODE 139
468	PHOENIX HEALTHCARE	PO BOX 150809	ARLINGTON	TX	76015	8003976241	
469	AMERICAN ASSOCIATION OF RETIRED PERSONS (AARP)	PO BOX 740819	ATLANTA	GA	30374	8005235880	
470	YODER BROTHERS	1001 LEBANON RD.	PENDLETON	SC	29670	8646468331	
471	CAREMARK	PO BOX 52195	PHOENIX	AZ	850722195	8003030187	
472	NATIONAL HEALTH CARE HEALTH BENEFITS PLAN (NHC)	PO BOX 1398	MURFREESBORO	TN	371331398	6158902020	
473	INTERNATIONAL MISSION BOARD (IMB)	PO BOX 6767	RICHMOND	VA	232300767	8042191585	CODE ASSIGNED BY SCHA
474	DIVERSIFIED PHARMACEUTICAL	PO BOX 169052	DULUTH	MN	55816	8002338065	USE CODE 333 EXPRESS SCRIPTS
475	BENEFIT ASSISTANCE CORP.	PO BOX 950	HURRICANE	WV	25526	3045621913	
476	CENTRAL STATES, SOUTHEAST & SOUTHWEST	PO BOX 5116	DES PLAINES	IL	60017	8003235000	
477	MEGA LIFE AND HEALTH INSURANCE COMPANY	PO BOX 981606	EL PASO	TX	79998	8005272845	
478	SMITH ADMINISTRATORS	PO BOX 163289	FORT WORTH	TX	76161	8008672582	
479	PRIMEXTRA	PO BOX 1088	TWINSBURG	OH	44087	8004334893	

APPENDIX 2 CARRIER CODES

CARRIER CODES: ARRANGED NUMERICALLY

CARR	TPL NAME	ADDRESS LINE	CITY	ST	ZIP	PHONE NUM	CARRIER COMMENT
480	COVENTRY HEALTH CARE OF THE CAROLINAS	PO BOX 7715	LONDON	KY	40742	8008891947	COVENTRY HEALTH CARE IS PARENT CO. OF SOUTHERN HEALTH AND WELLPATH
481	BENOVIATION	3481 CENTRAL PARKWAY, STE. 200	CINCINNATI	OH	45223	8006816912	CODE ASSIGNED BY SCHA
482	COVENTRY HEALTHCARE OF GEORGIA	PO BOX 7711	LONDON	KY	40742	8667321017	
483	COOPERATIVE BENEFITS ADMINISTRATORS	PO BOX 6249	LINCOLN	NE	68506	4024839250	
484	INTEGRITY BENEFITS NETWORK	PO BOX 4537	MARIETTA	GA	30061	7704281604	
485	PROVIDENT HEALTH PLAN	PO BOX 3125	PORTLAND	OR	972083125	8006283912	CODE ASSIGNED BY SCHA
486	PREFERRED CARE	PO BOX 22920	ROCHESTER	NY	146922920	8009993920	MEDICARE ADVANTAGE PLAN
487	PIEDMONT INS COMPANY	PO BOX 979	MARION	SC	29571	8434235541	
488	AMERICAN BENEFITS MANAGEMENT	8310 PORT JACKSON AVE. NORTHWEST	NORTH CANTON	OH	44720	3309665500	
489	SAVRX	PO BOX 8	FREEMONT	NE	68026	8003506714	
490	SHEET METAL LOCAL 20	PO BOX 42489	INDIANAPOLIS	IN	43242	8002482141	CODE ASSIGNED BY SCHA
491	VISION SERVICE PLAN	PO BOX 997100	SACRAMENTO	CA	958997100	8006227444	
492	LT11-LIFETRAC NETWORK	111100 WAYZATA BLVD.	MINNEAPOLIS	MN	55305		CODE ASSIGNED BY SCHA
493	UNITED TEACHERS ASSOCIATION	PO BOX 30010	AUSTIN	TX	787553010	8668808824	
494	AVESIS PHARMACY NETWORK	3724 N 3RD ST., STE. 300	PHOENIX	AZ	85012	6022413400	
495	NATIONAL PRESCRIPTION ADMINISTRATORS	PO BOX 1981	EAST HANOVER	NJ	079361981	8005226727	BOUGHT OUT BY EXPRESS SCRIPTS CC333
496	AMERICAN VETERINARIAN MEDICINE ASSN.	PO BOX 909720	CHICAGO	IL	606049720	8006216360	
497	TEXAS INTERNATIONAL	PO BOX 11007	WINSTON-SALEM	NC	27116	8663074711	
498	CAROLINA BENEFIT ADMINISTRATORS	PO BOX 3257	SPARTANBURG	SC	29304	8645736937	
499	EMPLOYEE BENEFIT CONSULTANTS	PO BOX 928	FINDLAY	OH	45839	8005587798	
500	DELTA DENTAL	PO BOX 1809	ALPHARETTA	GA	30023	8005212651	
501	UNION FIDELITY INSURANCE COMPANY	4850 ST. RD.	TREVOSE	PA	19049-	8005236599	
502	HIP HEALTH PLAN	PO BOX 2803	NEW YORK	NY	101162803	8004478255	MEDICARE ADVANTAGE PLAN
503	AMERICAN SPECIAL RISK MANAGEMENT	509 SOUTH LENOLA RD., BLDG. TWO	MOORESTOWN	NJ	08057	8003597475	
504	M CARE	PO BOX 130799	ANN ARBOR	MI	481130779	2156578920	CODE IN OPEN STATUS BY SCHA
505	ASSOCIATED ADMINISTRATORS	PO BOX 27806	BALTIMORE	MD	212857806	8006382972	

APPENDIX 2 CARRIER CODES

CARRIER CODES: ARRANGED NUMERICALLY

CARR	TPL NAME	ADDRESS LINE	CITY	ST	ZIP	PHONE NUM	CARRIER COMMENT
506	EMPLOYEE BENEFIT PLAN ADMINISTRATORS	PO BOX 2000	EXETER	NH	03833	8002587298	
507	CENTRAL STATES HEALTH & LIFE CO. OF OMAHA	PO BOX 34350	OMAHA	NE	68134	4023971111	
508	GROUP HEALTH, INC. /EMBLEM HEALTH COMPANY	PO BOX 3000	NEW YORK	NY	101163000	2125014444	
509	EQUITABLE LIFE AND CASUALTY	PO BOX 2460	SALT LAKE CITY	UT	84110	8003525150	
510	EQUITABLE PLAN SERVICES	PO BOX 720460	OKLAHOMA	OK	73172	8007492631	
511	CIGNA BEHAVIORAL HEALTH	PO BOX 188022	CHATTANOOGA	TN	37422	8003364091	
512	ST11-STRATEGIC HEALTH	9501 NE 2ND AVE.	MIAMI SHORES	FL	33138		CODE ASSIGNED BY SCHA
513	VALUE OPTIONS	PO BOX 1850	HICKSVILLE	NY	118021850	8002880882	
514	JLT SERVICES (TPA FOR NY LIFE)	PO BOX 1511	LATHAM	NY	12110	8007933773	NOT REQUESTED BY MEDICAID. ASSIGNED BY SCHA
515	LIFE OF THE SOUTH INSURANCE COMPANY	PO BOX 45237	JACKSONVILLE	FL	32232	8006616385	THIS CODE ASSIGNED BY SCHA NOT A MEDICAID REQUEST
516	DIRECT REIMBURSEMENT BENEFIT PLANS	1111 ALDERMAN DR., STE. 420	ALPHARETTA	GA	30202	7706645594	
517	UNIFORM MEDICAL PLAN	PO BOX 34850	SEATTLE	WA	98124	8007626004	CODE NOT REQUESTED BY MEDICAID. ASSIGNED BY SCHA
518	NAT'L ASBESTOS WORKERS MED FUND	PO BOX 188004	CHATTANOOGA	TN	37422	8003863632	
519	HEALTHSORE ADMINISTRATORS	PO BOX 382617	BIRMINGHAM	AL	35238	8778939294	
520	NEW JERSEY CARPENTERS	PO BOX 7818	EDISON	NJ	088180846	8006243096	CODE NOT REQUESTED BY MEDICAID. ASSIGNED BY SCHA
521	ALLIANCE PPO, INC.	PO BOX 934	FREDERICK	MD	21705	8002350123	CODE NOT REQUESTED BY MEDICAID. ASSIGNED BY SCHA
522	NATIONAL AUTOMATIC SPRINKLER INDUSTRY	800 CORPORATE DR.	LANDOVER	MD	20785	3015771700	
523	APA PARTNERS, INC.	PO BOX 1506	LATHAM	NY	121108006	8008333650	
524	HEALTHFIRST	PO BOX 130217	TYLER	TX	75713	8004778957	CODE ASSIGNED BY SCHA TPA
525	CONSECO MEDICAL INSURANCE CO.	PO BOX 1205	ROCKFORD	IL	61105	8009470319	USE CODE 282 WASHINGTON NATIONAL

APPENDIX 2 CARRIER CODES

CARRIER CODES: ARRANGED NUMERICALLY

CARR	TPL NAME	ADDRESS LINE	CITY	ST	ZIP	PHONE NUM	CARRIER COMMENT
526	AULTCARE	PO BOX 6910	CANTON	OH	44706	8003448858	
528	KAISER PERMANENTE	PO BOX 190849	ATLANTA	GA	31119	8006111811	MEDICARE ADVANTAGE PLAN
529	ANTHEM HEALTH	3575 KROGER BLVD., STE. 400	DULUTH	GA	30316	8008881966	
530	UNIVERSAL BENEFITS CORPORATION	PO BOX 97	SCRANTON	PA	185040097	8007470622	CODE ASSIGNED BY SCHA
531	MARY BLACK HEALTHNETWORK	1690 SKYLYNDR.,	SPARTANBURG	SC	29307	8645733535	
532	AMERICAN MEDICAL SECURITY	PO BOX 19032	GREEN BAY	WI	543079032	8002325432	
533	PHYSICIANS CARE NETWORK	PO BOX 101111	COLUMBIA	SC	292111111	8883239271	
534	PROVANTAGE PRESCRIPTION BENEFIT MANAGEMENT SERVICE	PO BOX 1662	WAUKEHA	WI	53187	2627844600	
535	CHP DIRECT/SUPERMED	PO BOX 94648	CLEVELAND	OH	441014648	8007731445	
536	CLAIMSWARE MANAGEMED	PO BOX 6125	GREENVILLE	SC	29606	8642348200	
537	KAISER PERMANENTE-OHIO REGION	PO BOX 5316-9774	CLEVELAND	OH	441010316	8006348816	CODE ASSIGNED BY SCHA
538	PENN GENERAL SERVICES	PO BOX 72077	ATLANTA	GA	303581535	8004441535	CODE ASSIGNED BY SCHA
539	MEDICAL MUTUAL INSURANCE OF OHIO	PO BOX 94648	CLEVELAND	OH	44101	8003621279	CODE NOT REQUESTED BY MEDICAID. ASSIGNED BY SCHA
540	LIBERTY NATIONAL LIFE INSURANCE COMPANY	PO BOX 2612	BIRMINGHAM	AL	35202	2053252722	
541	CHILDRENS REHAB SERVICES	PO BOX 4217	SPARTANBURG	SC	293054217	8645962227	CODE ASSIGNED BY SCHA
542	THIRD PARTY ADMINISTRATORS/AMERICAN BENEFIT	1733 PARK ST.	NAPERVILLE	IL	60563	8006315917	
543	ACHA/CAREINGTON INTERNATIONAL CORP	PO BOX 2568	FRISCO	TX	75034	8002900523	CODE ASSIGNED BY SCHA
545	MOLINA HEALTHCARE OF OHIO	PO BOX 22712	LONG BEACH	CA	90801	8006424148	CODE NOT REQUESTED BY MEDICAID. SCHA ASSIGNED
546	RISK MANAGEMENT SERVICES	PO BOX 6309	SYRACUSE	NY	13217	3154489000	
547	HARRINGTON HEALTH	PO BOX 30544	SALT LAKE CITY	UT	841300544	8777370769	
548	COMPBENEFITS INSURANCE CO.	PO BOX 804483	CHICAGO	IL	606804106	8005940977	CODE NOT REQUESTED BY MEDICAID. ASSIGNED BY SCHA
549	WAL-MART STORES GROUP HEALTH PLAN	922 W. WALNUT STE. A	ROGERS	AR	72756 320	5016212929	USE CODE 401 BLUE CROSS BLUE SHIELD OF SC
550	EMPLOYEE SECURITY, INC.	7125 THOMAS EDISON DR., STE. 105	COLUMBIA	MD	21046	8006381134	THIS CODE NOT REQUESTED BY MEDICAID. ASSIGNED BY SCHA

APPENDIX 2 CARRIER CODES

CARRIER CODES: ARRANGED NUMERICALLY

CARR	TPL NAME	ADDRESS LINE	CITY	ST	ZIP	PHONE NUM	CARRIER COMMENT
551	COOPERATIVE MANAGED CARE SERVICES LLC	PO BOX 502530	INDIANAPOLIS	IN	46250	8668734516	CODE IN OPEN STATUS BY SCHA
552	CORESOURCE, INC.	PO BOX 2920	CLINTON	IA	52733	8003275462	
553	HEALTHSCOPE BENEFITS, INC..	PO BOX 99005	LUBBOCK	TX	79490	8883736102	
554	DIAMOND G EMPLOYEE BENEFIT TRUST	PO BOX 1298	GREENVILLE	TN	37744	4236396145	
555	PHILADELPHIA AMERICAN LIFE INSURANCE CO	PO BOX 4884	HOUSTON	TX	772104882	8005527879	CODE ASSIGNED BY SCHA
556	UNIFIED GROUP SERVICES	PO BOX 10	PENDLETON	IN	46064	7657781535	
557	AMERICORP INS. CO	PO BOX 3430	CARMEL	IN	46082	8666994186	
558	NATIONAL TRAVELERS LIFE INS. CO.	PO BOX 9197	DES MOINES	IA	50306	8002325818	INACTIVE 8/02
559	CAROLINA HOSPITAL SYSTEMS BENEFIT PLAN	PO BOX 100569	FLORENCE	SC	295010659	8436613875	
560	ALLEN MEDICAL CLAIMS ADMINISTRATORS	PO BOX 978	FT. VALLEY	GA	310300978	8008255406	
561	PHOENIX MUTUAL LIFE INSURANCE COMPANY	ONE AMERICAN ROW	HARTFORD	CT	06115	8004512513	THIS CARRIER PURCHASED BY CC864 GE GROUP ADMINISTRATORS
562	HEALTH CLAIMS SERVICES, INC.	PO BOX 9615	DEERFIELD BEACH	FL	33442	8002223560	
563	ADMINISTRATIVE SERVICE CONSULTANTS	3301 E ROYALTON RD. BLDG. D	BROADVIEW HEIGHTS	OH	44147		
564	MULTINATIONAL UNDERWRITERS	PO BOX 863	INDIANAPOLIS	IN	46206	8006052282	CODE ASSIGNED BY SCHA
565	UNITED BENEFITS	PO BOX 2480	DAYTONA BEACH	FL	321152480	8004344890	WAS POE & BROWN
566	UNIFIED GROUP SERVICES	PO BOX 10	PENDLETON	IN	46064	7657781535	CODE NOT REQUESTED BY MEDICAID. ASSIGNED BY SCHA
567	EASTERN BENEFIT SYSTEMS	200 FREEWAY DR. E	EAST ORANGE	NJ	07018	8005240227	
568	SIMPLIFI	PO BOX 922043	HOUSTON	TX	772922043	8884465710	FORMERLY CBCA ADMINISTRATORS
569	MARYLAND PHYSICIANS CARE	PO BOX 61778	PHOENIX	AZ	85082	8009538854	CODE IN OPEN STATUS BY SCHA
570	SAMBA HEALTH BENEFIT PLAN	11301 OLD GEORGETOWN RD.	ROCKVILLE	MD	20852	8006386589	
571	CORESOURCE, INC.	PO BOX 8215	LITTLE ROCK	AR	722218215	8886049397	CODE IN OPEN STATUS BY SCHA
572	CATAMARAN	PO BOX 29044	HOT SPRINGS	AR	71093	8778398119	FORMERLY HEALTH TRANS
573	ST JOHN'S CLAIMS ADMINISTRATION	PO BOX 14409	SPRINGFIELD	MO	65814	8778757700	

APPENDIX 2 CARRIER CODES

CARRIER CODES: ARRANGED NUMERICALLY

CARR	TPL NAME	ADDRESS LINE	CITY	ST	ZIP	PHONE NUM	CARRIER COMMENT
574	CITY OF AMARILLO GROUP HEALTH	PO BOX 15130	AMARILLO	TX	79105	8063784235	CODE IN OPEN STATUS BY SCHA
575	WISCONSIN ELECTRICAL EMPLOYEES	PO BOX 2430	BROOKFIELD	WI	53008	6082769111	CODE IN OPEN STATUS BY SCHA
576	SIOUX VALLEY HEALTH	PO BOX 91110	SIOUX FALLS	SD	57109	8007525863	
577	HEALTHMARKETS CARE ASSURED	PO BOX 69349	HARRISBURG	PA	17110	8772195460	CODE ASSIGNED BY SCHA
578	PROFESSIONAL ADMINISTRATORS, INC.	3751 MAGUIRE BLVD., STE. 100	ORLANDO	FL	32814	8007410521	
579	ANTHEM PRESCRIPTION MANAGEMENT	PO BOX 145433	CINCINNATI	OH	45250	8006620210	USE CARRIER A24
580	WORLD INSURANCE COMPANY	PO BOX 3160	OMAHA	NE	681030160	4024968000	
581	ALTA RX	PO BOX 30081	SALT LAKE CITY	UT	84130	8009985033	
582	USAA GENERAL INDEMNITY CO.	PO BOX 15506	SACRAMENTO	CA	958521506	8005318222	
583	ONE NATION BENEFIT ADMINISTRATORS	PO BOX 528	COLUMBUS	OH	43216	8008246796	NAME CHANGE WAS ANTHEM BENEFIT ADMINISTRATORS
584	UNITED HEALTH ONE	PO BOX 31374	SALT LAKE CITY	UT	841310374	8006578205	FORMALLY GOLDEN RULE
585	PLUMBERS & STEAMFITTERS WELFARE FUND	1024 MCKINLEY ST.	PEEKSILL	NY	10566	9147377220	
586	MCA ADMINISTRATORS (MANAGED CARE OF AMERICA)	MANOR OAK TWO, STE 605 1910 COCHRAN RD.	PITTSBURGH	PA	15220	4129220780	WAS DIVERSIFIED GROUP ADMINISTRATORS
587	FUTURE SCRIPTS	PO BOX 419019	KANSAS CITY	MO	64141	8886787012	
588	AUTOMATED BENEFIT SERVICES, INC.	PO BOX 321223	DETROIT	MI	482321223	8002751896	THIS CODE NOT REQUESTED BY MEDICAID. ASSIGNED BY SCHA
589	POLY AMERICA LP	2000 W MARSHALL DR.	GRAND PRAIRIE	TX	75051	8007855301	CODE IN OPEN STATUS BY SCHA
590	PHYSICIANS HEALTH SERVICES	PO BOX 981	BRIDGEPORT	CT	06601	8008484747	
591	OLD AMERICAN INSURANCE COMPANY	PO BOX 418573	KANSAS CITY	MO	64141	8167534900	
592	CONTEC	525 LOCUS GROVE RD.	SPARTANBURG	SC	29303	8645038333	CODE ASSIGNED BY SCHA
593	MUTUAL ASSURANCE ADMINISTRATORS, INC.	PO BOX 42096	OKLAHOMA CITY	OK	73123	8006489652	
594	NORWEST FINANCIAL	206 EIGHTH ST.	DES MOINES	IA	50309	5152432131	CODE ASSIGNED BY SCHA
595	AFLAC-AMERICAN FAMILY LIFE ASSO CO	1932 WYNNTON RD.	COLUMBUS	GA	31999	8009923522	
596	SECURE HORIZONS	PO BOX 659787	SAN ANTONIO	TX	782659787	8665798811	MEDICARE ADVANTAGE PLAN

APPENDIX 2 CARRIER CODES

CARRIER CODES: ARRANGED NUMERICALLY

CARR	TPL NAME	ADDRESS LINE	CITY	ST	ZIP	PHONE NUM	CARRIER COMMENT
597	MONARCH DIRECT	PO BOX 9004	SPRINGFIELD	MA	01101	8006289000	
598	WJB DORN VA MEDICAL CENTER	6439 GARNERS FERRY RD.	COLUMBIA	SC	292091639	8037764000	CODE NOT REQUESTED BY MEDICAID. ASSIGNED BY SCHA
599	NATIONAL ELEVATOR INDUSTRY HEALTH BENEFITS	PO BOX 477	NEWTOWN SQUARE	PA	190730477	8005234702	
603	OTHER INDIGENT (HOSPITAL CHARITY)			SC			
604	CHAMPVA	PO BOX 469064	DENVER	CO	80246	3033317599	
606	VOCA.REHAB GENERAL						
607	WPS TRICARE FOR LIFE	PO BOX 7889	MADISON	WI	537077889	8667730404	
608	VOCATIONAL REHAB DISABILITY						
609	COMM FOR BLIND						
610	DHEC CANCER						
611	DHEC C. CHILDREN						
612	DHEC LOW RISK MATERNITY						
613	DHEC HIGH RISK MATERNITY						
614	TRICARE WEST	PO. BOX 202112	FLORENCE	SC	295022112	8004033950	INTERNET WWW.TRICARE-WEST.COM
615	DHEC STERILIZATION						
616	MEDICAID-OUT-OF-STATE						
617	MEDICARE RAILROAD (PGBA) PROFESSIONAL PART B	PO BOX 10066	AUGUSTA	GA	30999	8772887600	
618	MEDICARE PART A						
619	MEDICAID, SC						
620	MEDICARE PART B ONLY						
621	DEPT CORRECTIONS						
622	WORKMEN'S COMP						
623	CAROLINA MEDICARE PRIME HMO	201 EXECUTIVE CENTER DR.	COLUMBIA	SC	29210	8037507473	MEDICARE ADVANTAGE PLAN
624	OTHER SPONSOR						
625	DHEC MIGRANT HEALTH						
626	DHEC SICKLE CELL						
627	DHEC HEART						
628	DHEC HEMOPHILIA						

APPENDIX 2 CARRIER CODES

CARRIER CODES: ARRANGED NUMERICALLY

CARR	TPL NAME	ADDRESS LINE	CITY	ST	ZIP	PHONE NUM	CARRIER COMMENT
629	DHEC FAMILY PLANNING						
630	DHEC TB						
631	SHRINERS						
632	CRIME VICTIMS						
633	VETERANS ADMINISTRATION						
635	MUTUAL OF OMAHA	MUTUAL OF OMAHA PLAZA	OMAHA	NE	68175	4023427600	MEDICARE INTERMEDIARY PART A
636	MUTUAL OF OMAHA	MUTUAL OF OMAHA PLAZA	OMAHA	NE	68175		MEDICARE INTERMEDIARY PART B
637	SELECT HEALTH/FIRST CHOICE	PO BOX 7120	LONDON	KY	40742	8882762020	MEDICAID HMO
638	UNISON HEALTH PLAN HMO	250 BERRYHILL RD.	COLUMBIA	SC	29210	8037985852	MEDICAID HMO
639	HEALTHFIRST HMO	255 ENTERPRISE BLVD., STE. 20	GREENVILLE	SC	29615	8644551100	MEDICAID HMO
642	TRICARE FOR LIFE	PO BOX 7890	MADISON	WI	537077890	8667730404	
643	BCBS OF TENNESSEE	730 CHESTNUT ST.	CHATTANOOGA	TN	37402	8772966189	MEDICARE INTERMEDIARY
644	BCBS OF GEORGIA	PO BOX 9907	COLUMBUS	GA	31908	8004412273	MEDICARE INTERMEDIARY
645	STERLING MEDICARE CHOICE HMO	PO BOX 70	LINTHIEUM	MD	21900	6152445600	MEDICARE ADVANTAGE PLAN
646	CIGNA-MEDICARE	PO BOX 671	NASHVILLE	TN	37202	6152445600	MEDICARE INTERMEDIARY
648	HUMANA GOLD CHOICE (PFFS)	PO BOX 7060	CAMDEN	SC	29020	8775115000	MEDICARE ADVANTAGE PLAN
650	ABBEVILLE COUNTY						
651	AIKEN COUNTY						
652	ALLENDALE COUNTY						
653	ANDERSON COUNTY						
654	BAMBERG COUNTY						
655	BARNWELL COUNTY						
656	BEAUFORT COUNTY						
657	BERKELEY COUNTY						
658	CALHOUN COUNTY						
659	CHARLESTON COUNTY						
660	CHEROKEE COUNTY						
661	CHESTER COUNTY						

APPENDIX 2 CARRIER CODES

CARRIER CODES: ARRANGED NUMERICALLY

CARR	TPL NAME	ADDRESS LINE	CITY	ST	ZIP	PHONE NUM	CARRIER COMMENT
662	CHESTERFIELD COUNTY						
663	CLARENDON COUNTY						
664	COLLETON COUNTY						
665	DARLINGTON COUNTY						
666	DILLON COUNTY						
667	DORCHESTER COUNTY						
668	EDGEFIELD COUNTY						
669	FAIRFIELD COUNTY						
670	FLORENCE COUNTY						
671	GEORGETOWN COUNTY						
672	GREENVILLE COUNTY						
673	GREENWOOD COUNTY						
674	HAMPTON COUNTY						
675	HORRY COUNTY						
676	JASPER COUNTY						
677	KERSHAW COUNTY						
678	LANCASTER COUNTY						
679	LAURENS COUNTY						
680	LEE COUNTY						
681	LEXINGTON COUNTY						
682	MARION COUNTY						
683	MARLBORO COUNTY						
684	MCCORMICK COUNTY						
685	NEWBERRY COUNTY						
686	OCONEE COUNTY						
687	ORANGEBURG COUNTY						
688	PICKENS COUNTY						
689	RICHLAND COUNTY						
690	SALUDA COUNTY						
691	SPARTANBURG COUNTY						
692	SUMTER COUNTY						
693	UNION COUNTY						

APPENDIX 2 CARRIER CODES

CARRIER CODES: ARRANGED NUMERICALLY

CARR	TPL NAME	ADDRESS LINE	CITY	ST	ZIP	PHONE NUM	CARRIER COMMENT
694	WILLIAMSBURG COUNTY						
695	YORK COUNTY						
696	OUT-OF-STATE GA						
697	OUT-OF-STATE NC						
698	OUT-OF-STATE OTHER						
700							
701	UNI-CARE CHOICE HEALTH BENEFITS	PO BOX 51130	SPRINGFIELD	MA	01151	8002888630	
702	BOON CHAPMAN BENEFIT ADMINISTRATORS	PO BOX 9201	AUSTIN	TX	787669201	8002529653	CODE ASSIGNED BY SCHA
702DN	BOON CHAPMAN BENEFIT ADMINISTRATORS	PO BOX 9201	AUSTIN	TX	787669201	8002529653	DENTAL ONLY
703	TUCKER COMPANY & ADMINISTRATORS	9140 ARROW POINT BLVD. #200	CHARLOTTE	NC	282738102	7045259666	
704	UNITED FOOD & COMMERICAL WORKERS (UFCW)	1800 PHOENIX BLVD. STE. 310	ATLANTA	GA	30349	8002417701	
705	APS HEALTHCARE, INC.	PO BOX 1307	ROCKVILLE	MD	20849	8002218699	
706	PLUMBERS & PIPEFITTERS LOCAL NO. 421	PO BOX 840	MACON	GA	312020840	8887412673	
707	DILLON YARNMEDICAL BENEFITS	1019 TITAN RD.	DILLON	SC	29536	8437747353	
708	PERFORMAX	PO BOX 61505	KING OF PRUSSIA	PA	19406	8885547629	CODE NOT REQUESTED BY MEDICAID. ASSIGNED BY SCHA
709	MERCER ADMINISTRATION	PO BOX 4546	IOWA CITY	IA	52244	8008687526	
710	21ST CENTURY HEALTH AND BENEFITS, INC.	PO BOX 5037	CHERRY HILL	NJ	08034	8003234890	
711	LABORERS DISTRICT COUNCIL OF GA AND SC	PO BOX 607	JONESBORO	GA	302370607	4044771888	
712	TDI MANAGED CARE SERVICES	620 EPSILON DR.	PITTSBURG	PA	15238	8005815300	CARRIER BOUGHT OUT BY PHARMACARE CC 740
713	HEALTH CARE CREDIT UNION ASSOC. HCCUA	PO BOX 260957	PLANT	TX	750260957	8663736366	THIS CODE NOT REQUESTED BY MEDICAID. ASSIGNED BY SCHA
714	STOWE ASSOCIATES	2872 WOODCOCK BLVD. #200	ATLANTA	GA	30341	8005337896	THIS CODE NOT REQUESTED BY MEDICAID. ASSIGNED BY SCHA
715	UNITED HEALTH & LIFE INSURANCE COMPANY	PO BOX 169050	DULUTH	MN	558168200	8005262414	USE CC113 UNITED HEALTHCARE
716	INDECS CORP	PO BOX 668	LYNDHURST	NJ	07071	8884463327	THIS CODE NOT REQUESTED BY MEDICAID. ASSIGNED BY SCHA

APPENDIX 2 CARRIER CODES

CARRIER CODES: ARRANGED NUMERICALLY

CARR	TPL NAME	ADDRESS LINE	CITY	ST	ZIP	PHONE NUM	CARRIER COMMENT
717	USA HEALTH CARE (MVP HEALTH CARE)	PO BOX 22920	ROCHESTER	NY	146922920	8009993920	CODE ASSIGNED BY SCHA
718	CIGNA PHARMACY SERVICES	PO BOX 188053	CHATTANOOGA	TN	374228053	8006225579	
719	FLORIDA HEALTH ALLIANCE	PO BOX 10269	JACKSONVILLE	FL	322470269	9043548335	
720	UNITED MINE WORKERS HEALTH & RETIREMENT FUND	ROUTE 2 BOX 218A	BIG STONE GAP	VA	24219	8006549763	
721	UNITED RESOURCE NETWORK	PO BOX 30758	SALT LAKE CITY	UT	84130	8778013507	CODE ASSIGNED BY SCHA
722	AMERICAN REPUBLIC INSURANCE COMPANY	PO BOX 21670	EAGAN	MN	55121	8002472190	
723	CAROLINA CONTINENTAL INSURANCE	PO BOX 427	COLUMBIA	SC	29202	8032566265	
724	MUTUAL MEDICAL PLANS	PO BOX 689	PEORIA	IL	61652	8004484689	CODE ASSIGNED BY SCHA
725	DIALYSIS CLINIC, INC.	203 FREEMONT AVE.	SPARTANBURG	SC	29303	8645852046	
726	INSURANCE SERVICE AND BENEFITS	3218 HIGHWAY 67 STE. 218	MESQUITE	TX	75150	8008783157	
727	GUARANTEE MUTUAL LIFE CO.	8801 INDIAN HILLS DR.	OMAHA	NE	68114	8004624660	
728	GENERAL PRESCRIPTION PROGRAMS, INC.	305 MADISON AVE. STE 1166B	NEW YORK	NY	10165	8003412234	
729	U.A. LOCAL 446 PLUMBERS AND PIPEFITTERS	PO BOX 191030	SACRAMENTO	CA	958191030	9164570821	CODE IN OPEN STATUS BY SCHA
730	GEORGIA HEALTHCARE PARTNERSHIP	PO BOX 16388	SAVANNAH	GA	314163088	8005666710	
731	ADOVA HEALTH	PO BOX 725549	ATLANTA	GA	31139	8664704959	CODE NOT REQUESTED BY MEDICAID. ASSIGNED BY SCHA
732	HERTZ CLAIM MANAGEMENT	PO BOX 726	PARK RIDGE	NJ	07656	2013072177	
733	MOUNTAIN CLAIMS MANAGEMENT	PO BOX 1008	FRUITLAND	ID	83619	2084527979	CODE IN OPEN STATUS BY SCHA
734	STRATEGIC OUTBURSTING, INC.	PO BOX 241508	CHARLOTTE	NC	28224	8888367764	CODE NOT REQUESTED BY MEDICAID. ASSIGNED BY SCHA
735	INTEGRITAS BENEFIT GROUP	PO BOX 1447	CORDOVA	TN	38088	9016858980	
736	SPECTERA	2811 LORD BALTIMORE DR.	BALTIMORE	MD	212442644	8006383120	
737	UNITED CONCORDIA	PO BOX 69451	HARRISBURG	PA	17106	8003320366	
738	FHA-TPA DIVISION	PO BOX 327810	FT. LAUDERDALE	FL	333329711	8037988698	CODE IN OPEN STATUS BY SCHA
739	BOLLINGER, INC.	PO BOX 727	SHORT HILLS	NJ	07078	8662670092	

APPENDIX 2 CARRIER CODES

CARRIER CODES: ARRANGED NUMERICALLY

CARR	TPL NAME	ADDRESS LINE	CITY	ST	ZIP	PHONE NUM	CARRIER COMMENT
740	PHARMACARE	PO BOX 52188	PHOENIX	AZ	850722196	8002376184	AS OF 1/1/08 CO. MERGED WITH CAREMARK (471) ADD NEW POLICIES WITH 471
741	SPENCER & ASSOCIATES INS.	1 S. LIMESTONE ST., STE. 301	SPRINGFIELD	OH	45502	8667669016	CODE ASSIGNED BY SCHA
742	MIDA DENTAL PLAN	2000 TOWN CENTER, STE. 2200	SOUTHFIELD	MI	48075	8009376432	
743	EMPLOYEE PLANS, INC.	PO BOX 2362	FT. WAYNE	IN	468012362	2606257500	
744	SENIOR DIMENSIONS	PO BOX 15645	LAS VAGAS	NV	891145645	8009257455	
745	GROUP BENEFIT SERVICES	1312 BELLONE AVE.	LUTHERVILLE	MD	21093	8006386085	
746	MED-TAC CLAIMS	PO BOX 9110	NEWTON	MA	02160	8003479355	
747	PACIFICARE	PO BOX 6099	CYPRESS	CA	90630	8663169776	CODE ASSIGNED BY SCHA
748	HEALTH CARE SAVINGS, INC.	4530 PARK RD	CHARLOTTE	NC	28209		CODE ASSIGNED BY SCHA
749	GERBER LIFE INSURANCE COMPANY	PO BOX 2088	GRAND RAPIDS	MI	49501	8002533074	
750	BENEFIT ADMINISTRATIVE SERVICES	PO BOX 4509	ROCKFORD	IL	61110	8159699663	
751	POLARIS BENEFIT ADMINISTRATORS	PO BOX 2010	WESTERVILLE	OH	43086-	8002340225	
752	HYGEIA CORPORATION	15500 NEW BARN RD.	MIAMI LAKES	FL	33014	8005912650	CODE ASSIGNED BY SCHA
753	HEALTHNET	PO BOX 2226	AUGUSTA	GA	309032226	9009778221	
754	1199 SEIU NATIONAL BENEFIT FUND	PO BOX 1007	NEW YORK	NY	101081007	6464739200	
755	TOTAL BENEFIT SERVICES, INC.	PO BOX 30180	NEW ORLEANS	LA	70190		
756	INSURANCE MANAGEMENT ADMINISTRATORS (IMA)	PO BOX 71120	BOSSIER CITY	LA	711719944	8007429944	
757	J C PENNEY LIFE INSURANCE COMPANY	PO BOX 869090	PLANO	TX	750860909	9728816000	
758	HEALTHCHOICE	PO BOX 24870	OKLAHOMA	OK	731270870	8004892974	CODE ASSIGNED BY SCHA
759	MEDIPLUS	PO BOX 9126	DES MOINES	IA	50309	8002472192	AKA TROA
760	KEY BENEFIT ADMINISTRATORS	PO BOX 3253	MILWAUKEE	WO	53201	8003314757	
761	EMPLOYEE BENEFIT STRATEGIES	229 EAST MICHIGAN AVE., STE. 235	KALAMAZOO	MI	49007	8003257477	
762	ROYAL NEIGHBORS OF AMERICA	PO BOX 10850	CLEARWATER	FL	337578850	8778158857	CODE ASSIGNED BY SCHA
763	THE PROVIDENT	PO BOX 31499	TAMPA	FL	33631	8005257268	
764	CARE LINK HEALTH PLAN	PO BOX 7373	LONDON	KY	407427373	8003482922	
765	FREEDOM HEALTH	PO BOX 151348	TAMPA	FL	33684	8004012740	THIS CODE NOT REQUESTED BY MEDICAID. ASSIGNED BY SCHA

APPENDIX 2 CARRIER CODES

CARRIER CODES: ARRANGED NUMERICALLY

CARR	TPL NAME	ADDRESS LINE	CITY	ST	ZIP	PHONE NUM	CARRIER COMMENT
766	PALMER & CAY/CARSWELL, INC.	PO BOX 1286	SAVANNAH	GA	31402	9122346621	
767	HEALTHSCOPE BENEFITS	PO BOX 619055	DALLAS	TX	752619055	8006006212	THIS CODE NOT REQUESTED BY MEDICAID. ASSIGNED BY SCHA
768	WISCONSIN PHYSICIANS SERVICES	1717 WEST BROADWAY ST.	MADISON	WI	53708	8889154158	
769	FEDEX FREIGHTWAYS	PO BOX 840	HARRISON	AR	72602	8008744723	
770	PEOPLES BENEFIT LIFE INSURANCE	PO BOX 484	VALLEY FORGE	PA	19493	8005237900	
771	PACIFIC FIDELITY LIFE INSURANCE CO (P.F.L.)	PO BOX 982009	N RICHLAND HILLS	TX	761828009	8176566040	USE CODE 477 MEGA LIFE
772	BENEFIT SYSTEMS, INC.	PO BOX 6001	INDIANAPOLIS	IN	462066001	8008243216	
773	PHYSICIANS MUTUAL INSURANCE COMPANY	PO BOX 2018	OMAHA	NE	681032018	8002289100	DO NOT USE THIS CODE FOR MEDICARE ADVANTAGE PLANS OFFERED BY THIS CARRIER
774	MOLINA MEDICARE OPTIONS PLUS	PO BOX 22811	LONG BEACH	CA	90801	8006651328	MEDICARE ADVANTAGE PLAN
775	FIRST CHOICE BENEFITS MANAGEMENT	PO BOX 658	BELOIT	WI	535120658	8003035770	
776	AFID (ASSO. OF FRANCHISE AND INDEPENDENT DIST.)	1 S. LIMESTONE ST., STE. 301	SPRINGFIELD	OH	45502	8667669016	CODE IN OPEN STATUS BY SCHA
777	US HEALTH AND LIFE	PO BOX 37504	OAK PARK	MI	482370504	8002259674	THIS CODE NOT REQUESTED BY SCHA. ASSIGNED BY SCHA
778	AMERICAN CONTINENTAL INSURANCE CO	PO BOX 14770	LEXINGTON	KY	40512	8002644000	
779	WEB-TPA AMERICAN FIDELITY ASSURANCE CO	PO BOX 99906	GRAPEVINE	TX	760999706	8663932872	DORMANT 8/06
780	CORPORATE SYSTEMS ADMINISTRATION, INC.	PO BOX 4985	JOHNSON CITY	TN	376024985	8002752847	
781	MEDICAL CLAIMS MANAGEMENT CORP	PO BOX 25307	WINSTON-SALEM	NC	271145307	8003340609	
782	HOUSING BENEFIT PLAN	PO BOX 542077	DALLAS	TX	753542077	8009372036	
784	PACIFIC HEALTH ADMINISTRATORS	PO BOX 620123	ORLANDO	FL	328620123	8007766070	CODE ASSIGNED BY SCHA
785	THE HARVEST INSURANCE CO.	PO BOX 956003	LAKE MARY	FL	327950856	8002530856	CODE ASSIGNED BY SCHA
786	ACS BENEFIT SERVICES, INC.	PO BOX 2000	WINSTON-SALEM	NC	271022000	8008495370	THIS CODE NOT REQUESTED BY MEDICAID. ASSIGNED BY SCHA
787	PACIFICARE SENIOR SUPPLEMENT PLAN	PO BOX 6072	CYPRESS	CA	906300072	8008513802	

APPENDIX 2 CARRIER CODES

CARRIER CODES: ARRANGED NUMERICALLY

CARR	TPL NAME	ADDRESS LINE	CITY	ST	ZIP	PHONE NUM	CARRIER COMMENT
788	TRANSAMERICA LIFE INSURANCE CO.	PO BOX 97	SCRANTON	PA	185040097	8008203372	CODE ASSIGNED BY SCHA
789	FIRST COMMUNITY HEALTH PLAN, INC.	PO BOX 382947	BIRMINGHAM	AL	35238	8007347826	CODE IN OPEN STATUS BY SCHA
790	MHNET BEHAVIORAL HEALTH	PO BOX 7802	LONDON	KY	40742	8007527242	
791	UNITEDHEALTH INTEGRATED SERVICES	PO BOX 30783	SALT LAKE CITY	UT	841300786	8665968447	
792	PIONEER LIFE INSURANCE COMPANY OF ILLINOIS	PO BOX 1250	ROCKFORD	IL	611051250	8159875000	USE CODE 282 WASHINGTON NATIONAL
793	HUMANA GOLD PLUS	PO BOX 14601	LEXINGTON	KY	405124601	8004574708	MEDICARE ADVANTAGE PLAN
794	UNITED FAMILY LIFE INSURANCE COMPANY	PO BOX 2204	ATLANTA	GA	30371	4046593300	
795	REGIONAL MEDICAL ADMINISTRATORS, INC.	PO BOX 4128	GLEN RAVEN	NC	272150901	3362267950	
796	LINECO	821 PARKVIEW BLVD.	LOMBARD	IL	601483230	8003237268	CODE ASSIGNED BY SCHA
797	TODAY'S OPTIONS UNIVERSAL AMERICAN	PO BOX 742528	HOUSTON	TX	77274	8664225009	MEDICARE ADVANTAGE PLAN
798	MEDCARE INTERNATIONAL	12480 WEST ATLANTIC BLVD., STE. 2	CORAL SPRINGS	FL	33071	9543455650	
799	GENWORTH FINANCIAL	PO BOX 8021	SAN RAFAEL	CA	949129974	8008764582	WAS GE FINANCIAL SERVICES
800	NEBCO (TENNECO)	PO BOX 97	SCRANTON	PA	185040097	8007177562	THIS CODE NOT REQUESTED BY MEDICAID. ASSIGNED BY SCHA
801	IMERICA LIFE AND HEALTH INS. CO	PO BOX 3287	ENGLEWOOD	CO	80155	8882738020	
802	CONSTITUTION LIFE INSURANCE CO	PO BOX 130	PENSACOLA	FL	325910130	8007896364	
803	FIRST CONTINENTAL LIFE INSURANCE	PO BOX 1911	CARMEL	IN	46032	8005381235	
804	PIEDMONT COMMUNITY HEALTHCARE, INC.	PO BOX 14408	CINCINNATI	OH	452500408	8004007247	
805	PENN TREATY NETWORK AMERICA (PTNA)	PO BOX 130	PENSACOLA	FL	325910130	8006357418	CODE ASSIGNED BY SCHA
806	NETWORK HEALTH PLAN	PO BOX 568	MENASHA	WI	54952	9207201300	THIS CODE NOT REQUESTED BY MEDICAID. ASSIGNED BY SCHA
807	OPTIMA HEALTH PLAN	PO BOX 5028	TROY	MI	460071199	8002291199	
808	NEW MARKET DIMENSION	PO BOX 1338	COCKEYVILLE	MD	21031	8005706745	
809	INTER VALLEY HEALTH PLAN	300 SOUTH PARK, PO BOX 6002	POMONA	CA	917696002	8002518191	CODE ASSIGNED BY SCHA
810	UNITED RESOURCE NETWORK	PO BOX 30758	SALT LAKE CITY	UT	84130	8778013507	CODE ASSIGNED BY SCHA

APPENDIX 2 CARRIER CODES

CARRIER CODES: ARRANGED NUMERICALLY

CARR	TPL NAME	ADDRESS LINE	CITY	ST	ZIP	PHONE NUM	CARRIER COMMENT
811	SPARTANBURG REGIONAL HEALTHCARE SYSTEM	PO BOX 1000	LANCASTER	SC	29721		CODE ASSIGNED BY SCHA
812	UMR	PO BOX 30541	SALT LAKE CITY	UT	841300541	8008269781	THIS CODE NOT REQUESTED BY MEDICAID. ASSIGNED BY SCHA
813	CENTURY PLANNER	9201 WATSON RD., STE. 350	ST. LOUIS	MO	631261509	8007762453	
814	HEALTHCOMP ADMINISTRATORS	PO BOX 45018	FRESNO	CA	93718	8004427247	
815	BANKERS FIDELITY LIFE INSURANCE COMPANY	PO BOX 260040	PLANO	TX	75026	8664587499	THIS CODE NOT REQUESTED BY MEDICAID. ASSIGNED BY SCHA
816	ARCADIAN MEMBER CARE	PO BOX 4946	COVINA	CA	91723	8005738597	MEDICARE ADVANTAGE PLAN
817	PRIORITY HEALTH	PO BOX 232	GRAND RAPIDS	MI	49501	8004465674	
818	SEAFARERS HEALTH & BENEFIT PLAN (SHBP)	PO BOX 380	PINEY POINT	MD	20674	8002524674	
819	TRICARE OVERSEAS PROGRAM	PO BOX 7985	MADISON	WI	537077985	8009826257	CODE ASSIGNED BY SCHA 6/07/10
820	MMSI MAYO MANAGEMENT SERVICES	4001 41ST ST. WEST	ROCHESTER	NM	41154	8006356671	CODE ASSIGNED BY SCHA SEE CARRIER CODE 536
821	ODS HEALTH PLAN ADVANTAGE	PO BOX 4030	PORTLAND	OR	972084030	8773370650	
822	MEDICAL MUTUAL	PO BOX 6018	CLEVELAND	OH	44101	8002582873	CODE ASSIGNED BY SCHA
823	HEALTH ALLIANCE PLAN	PO BOX 02459	DETROIT	MI	48202	8004224641	CODE NOT REQUESTED BY MEDICAID. ASSIGNED BY SCHA
824	ENVISION RX OPTIONS	2181 EAST AURORA RD., STE. 201	TWINSBURG	OH	44087	8003614542	
825	UNITED HEALTHCARE COMMUNITY PLAN	PO BOX 8207	KINGSTON	NY	12402	8006009007	MEDICARE ADVANTAGE PLAN
826	WILLSE & ASSOCIATES, INC.	PO BOX 1196	BALTIMORE	MD	21203	4105470454	
827	J. SMITH LANIER	PO BOX 72749	NEWNAN	GA	30271	8882954864	
828	NATIONAL PHARMACEUTICAL SERVICES	PO BOX 407	BOYSTOWN	NE	68017	8005465677	
829	ADMINISTRATIVE SOLUTIONS	PO BOX 2490	ALPHARETTA	GA	30023	6783390211	
830	CONTRACTORS EMPLOYEE BENEFIT ADM. (CEBA)	PO BOX 559017	AUSTIN	TX	78755	8002477724	
831	CORPORATE BENEFIT SOLUTIONS, INC.	PO BOX 8215	LITTLE ROCK	AR	72221	8886049397	
832	CAMERON AND ASSOCIATES	6100 LAKE FOREST DR.	ATLANTA	GA	30328	8003879919	

APPENDIX 2 CARRIER CODES

CARRIER CODES: ARRANGED NUMERICALLY

CARR	TPL NAME	ADDRESS LINE	CITY	ST	ZIP	PHONE NUM	CARRIER COMMENT
833	MERCY HEALTH PLANS	PO BOX 4568	SPRINGFIELD	MO	658084568	8006472240	
834	DEFINITY HEALTH	PO BOX 9525	AMHERST	NY	14226	8663334648	BROUGHT OUT BY UNITED HEALTHCARE CARRIER 113
835	MANAGED PHARMACY BENEFITS	1100 NORTH LINDBERGH	ST. LOUIS	MO	63132	8006729540	THIS CARRIER BOUGHT OUT BY EXPRESS SCRIPTS.
836	HUMANA	PO BOX 14601	LEXINGTON	KY	40512	8005584444	
837	HEALTH ADMINISTRATION SERVICES	PO BOX 6724208	HOUSTON	TX	77267	8008655440	
838	SHESFIELD, OLSON & MCQUEEN	PO BOX 16608	ST. PAUL	MN	55116	8883308408	
839	CITIZENS SECURITY LIFE INS.	PO BOX 436149	LOUISVILLE	KY	402536149	5022442420	
840	AMERICAN, INCOME LIFE INSURANCE COMPANY	PO BOX 2608	WACO	TX	76797	8177723050	
841	WATKINS ASSOCIATED INDUSTRIES	PO BOX 1738	ATLANTA	GA	30301	8003333841	CODE ASSIGNED BY SCHA
842	GARDNER AND WHITE, INC.	PO BOX 40619	INDIANAPOLIS	IN	462400619	3172579131	
843	CORE MANAGEMENT RESOURCES GROUP	PO BOX 840	MACON	GA	31202	8887412673	
844	PRIME TIME HEALTH PLAN	PO BOX 6905	CANTON	OH	44706	8006177446	THIS CODE NOT REQUESTED BY MEDICAID. ASSIGNED BY SCHA
845	GEISINGER HEALTH PLAN GOLD	PO BOX 8200	DANVILLE	PA	178218200	8004989731	MEDICARE ADVANTAGE PLAN
846	SCRIPT CARE, INC.	6380 FOLSOM DR.	BEAUMONT	TX	77706	8008809988	
847	MAHONEY BENEFIT ADMINISTRATORS	PO BOX 7260	FORT LAUDERDALE	FL	33338	8002807093	
848	HERITAGE	PO BOX 1730	AUBURNDALE	FL	33823	8002822460	
849	E.O.S. HEALTH	PO BOX 27088	TEMPE	AZ	85285	8884568417	
850	ONENET PPO	PO BOX 934	FREDERICK	MD	217050934	8003423289	CODE ASSIGNED BY SCHA
852	BUILDERS MUTUAL INSURANCE CO	PO BOX 150006	RALEIGH	NC	276240006	8008094861	
853	COMPSYCH CORP.	PO BOX 8379	CHICAGO	IL	60680	8775955282	
854	BOYD CARE (BOYD BROTHERS TRANSPORTATION)	PO BOX 70	CLAYTON	AL	36016	3347751284	
855	UNIVERSITY HEALTH PLANS	PO BOX 830926 DEPT 003	BIRMINGHAM	AL	35283	8778780914	
856	TRANSAMERICA OCCIDENTAL LIFE	PO BOX 2101 TERMINAL ANNEX	LOS ANGELES	CA	90051	2137422111	
857	CORPORATE BENEFIT SERVICES, INC.	PO BOX 211778	EAGAN	MN	55121	7043730447	

APPENDIX 2 CARRIER CODES

CARRIER CODES: ARRANGED NUMERICALLY

CARR	TPL NAME	ADDRESS LINE	CITY	ST	ZIP	PHONE NUM	CARRIER COMMENT
858	DENTAQUEST	PO BOX 2136	COLUMBIA	SC	29202	8003076553	NAIC 52040 MEDICAID DENTAL CLAIMS PROCESSOR
859	NEW ENGLAND GROUP TRUST	PO BOX 30466	TAMPA	FL	33630	8006541731	
860	MANAGED HEALTH NETWORK	PO BOX 209010	AUSTIN	TX	78720	8008352094	
861	SUPERIOR ESSEX	PO BOX 724907	ATLANTA	GA	31139	8772917920	
862	PERFORMAX	300 CORPORATE PARKWAY	AMHERST	NY	11226	8777776076	
863	INSURANCE ADMINISTRATION CORP.	PO BOX 39119	PHOENIX	AZ	85069	8008433106	
864	GE GROUP ADMINISTRATORS	PO BOX 150809	ARLINGTON	TX	76015	8882558961	
865	SECURIAN DENTAL PLANS	PO BOX 9385	MINNEAPOLIS	MN	554409385	8002349009	NAIC 93742
866	OLYMPIC HEALTH MANAGEMENT	PO BOX 5348	BELLINGHAM	WA	98227	3607349888	
867	BCBS OF NC	PO BOX 30087	DURHAM	NC	27702	9194897431	
868	KANSAS CITY LIFE	PO BOX 9040	AUSTIN	TX	78766	8008745254	
869	EMPLOYEE BENEFIT MANAGEMENT SERVICES	PO BOX 21367	BILLINGS	MT	59104	8007773575	
870	FOUNDATION HEALTH	PO BOX 453219	SUNRISE	FL	33345	8004415501	
871	UNITED BEHAVIORAL HEALTH	PO BOX 169053	DULUTH	MN	55816	8008776003	CODE ASSIGNED BY SCHA
872	UNITED HEALTHCARE PLAN OF RIVER VALLEY	3800 23RD AVE. #200	MOLINE	IL	61215	8002246602	CODE ASSIGNED BY SCHA THESE COMPANY BOUGHT OUT JOHN DEERE INS. CO. THIS WAS THE HMO FOR JOHN DEERE 6/29/07
873	MEDCO HEALTH	PO BOX 8190	MADISON	WI	537088190	8002217006	THIS CODE NOT REQUESTED BY MEDICAID. ASSIGNED BY THE SCHA
874	HEALTH NET	PO BOX 14700	LEXINGTON	KY	40512	8887477823	THIS CODE NOT REQUESTED BY SCHA. ASSIGNED BY SCHA
875	AMERICAN SENTINEL	PO BOX 61140	HARRISBURG	PA	171061140	8006927338	THIS CODE NOT REQUESTED BY MEDICAID. ASSIGNED BY SCHA
876	HEALTHSOURCE OF NC, INC.	PO BOX 28087	RALEIGH	NC	27611	8008499000	USE CODE 134 CIGNA HEALTHCARE
877	PRE-EXISTING CONDITION INSURANCE PLAN (PCIP)	PO BOX 300	INDEPENDENCE	MO	640510300	8002207898	

APPENDIX 2 CARRIER CODES

CARRIER CODES: ARRANGED NUMERICALLY

CARR	TPL NAME	ADDRESS LINE	CITY	ST	ZIP	PHONE NUM	CARRIER COMMENT
878	HRM CLAIM MANAGEMENT	PO BOX 4022	KALAMAZOO	MI	490034022	8002530966	
879	COVENTRY OF THE CAROLINAS	PO BOX 7102	LONDON	KY	40742	8662083610	FORMALLY WELLPATH
880	OPTIMUM HEALTH PARTNERS	PO BOX 2243	GREENVILLE	SC	29602	8642134992	
881	BEHAVIORAL HEALTH SYSTEMS	PO BOX 830724	BIRMINGHAM	AL	352830724	8002451150	
882	CONNECTICARE	PO BOX 4000	FARMINGTON	CT	06034	8772248230	CODE ASSIGNED BY SCHA
883	SELECT HEALTH OF SOUTH CAROLINA, INC.	7410 NORTHSIDE DR., STE. 208	CHARLESTON	SC	29420	8435691759	CODE IN OPEN STATUS BY SCHA
884	HEALTH FIRST HEALTH PLANS	PO BOX 565001	ROCKLEDGE	FL	329565001	8007167737	CODE IN OPEN STATUS BY SCHA
885	JOHN ALDEN INSURANCE COMPANY	PO BOX 020270	MIAMI	FL	33102	8003284316	
886	PLANNED ADMINISTRATORS, INC.	PO BOX 6927	COLUMBIA	SC	29260	8037540041	
887	CNIC HEALTH SOLUTIONS	PO BOX 3559	ENGLEWOOD	CO	80155	8004267453	
888	SOUTHEASTERN BENEFIT PLANS, INC.	335 ARCHDALE DR.	CHARLOTTE	NC	282174246	7045295400	
889	GROUP INSURANCE ADMINISTRATION, INC.	3350 PEACHTREE RD. NE STE. 1040	ATLANTA	GA	30326	8006210683	
890	PARTNERS NATIONAL HEALTH PLANS OF NORTH CAROLINA	PO BOX 17368	WINSTON-SALEM	NC	271167368	8009425695	
891	OPTIMUM CHOICE OF THE CAROLINAS, INC.	4 TAFT CT.	ROCKVILLE	MD	20850	8003438205	
892	INDEPENDENT HEALTH	PO BOX 9066	BUFFALO	NY	14231	8002471466	
893	KEYSTON HEALTH PLAN EAST	PO BOX 8339	PHILADELPHIA	PA	19101	8002273116	CODE NOT REQUESTED BY MEDICAID. ASSIGNED BY SCHA
894	AMERIHEALTH MERCY HEALTH PLAN	PO BOX 7118	LONDON	KY	40742	8889917200	CODE NOT REQUESTED BY MEDICAID. ASSIGNED BY SCHA
895	CONTINENTAL LIFE INS. OF TENNESSEE	PO BOX 1188	BRENTWOOD	TN	37024	8002644000	
896	OPTIMED HEALTH PLAN	4 TERRY DR., STE. 1	NEWTOWN	PA	18940	8004828770	
897	SOUTHERN BENEFIT ADM.	PO BOX 188006	CHATTANOOGA	TN	37422	8006784656	
898	ASSOCIATION & SOCIETY INS. CORP	PO BOX 2510	ROCKVILLE	MD	20847	8006382610	
899	AETNA HEALTH PLANS OF THE CAROLINAS, INC.	3 CENTERVIEW DR.	GREENSBORO	NC	27407	8004591466	HMO PLAN ONLY
900	KOHLER COMPANY	444 HIGHLAND DR.	KOHLER	WI	530441515	9204574441	
901	DENTAL CARE PLUS	100 CROWNE POINT PLACE	CINCINNATI	OH	45241	8003679466	

APPENDIX 2 CARRIER CODES

CARRIER CODES: ARRANGED NUMERICALLY

CARR	TPL NAME	ADDRESS LINE	CITY	ST	ZIP	PHONE NUM	CARRIER COMMENT
902	BLUE CARE NETWORK OF MI	PO BOX 68710	GRAND RAPID	MI	49516	8006588878	CODE ASSIGNED BY SCHA. THIS IS THE HMO TO CC 504 WHICH IS THE POS
903	CAREPLUS HEALTH PLAN	PO BOX 31286	TAMPA	FL	336313286	8008674445	THIS CODE NOT REQUESTED BY MEDICAID. ASSIGNED BY SCHA
904	BEST CHOICE HEALTH PLAN	PO BOX 21128	FORT LAUDERDALE	FL	33335	8008674446	
905	GERBER LIFE MEDICARE SUPPLEMENT	PO BOX 2271	OMAHA	NE	68103	8776565425	THIS CODE NOT REQUESTED BY MEDICAID. ASSIGNED BY SCHA
906	GROUP HEALTH ADMINISTRATOR, INC.	PO BOX 6244	CHARLOTTE	NC	282071018	8002225790	
907	CELTIC LIFE INSURANCE CO.	PO BOX 46337	MADISON	WI	53744	8007662525	
909	PREFERRED HEALTH ALLIANCE CORP.	PO BOX 382048	BIRMINGHAM	AL	35238	8007228477	
910	AMERICAN ADMINISTRATIVE GROUP	PO BOX 5227	LISLE	IL	605325227	8003545112	WAS GALLAGER & BASSETT SERVICES
911	COMMUNITY HEALTH PARTNERS	PO BOX 5787	SPARTANBURG	SC	29304	8889628437	THIS CODE NOT REQUESTED BY MEDICAID. ASSIGNED BY SCHA
912	WELLS FARGO TPA-NC OFFICES	PO BOX 2857	FAYETTEVILLE	NC	28302	8003376288	
913	FLORIDA HOSPITAL HEALTHCARE SYSTEM	PO BOX 536847	ORLANDO	FL	328536847	8007414810	
914	NATIONAL TEACHERS ASSO LIFE INSURANCE CO.	PO BOX 2369	ADDISON	TX	75001	8886716771	
915	MANAGED HEALTH RESOURCES	PO BOX 30742	CHARLOTTE	NC	28208	7043555200	
916	MHEALTH	PO BOX 742567	HOUSTON	TX	77274	8886425040	
919	AMERICAN HEALTH GROUP, INC.	PO BOX 1500	MAUMEE	OH	43537	8008728276	
920	HEALTHSMART PREFERRED CARE	PO BOX 53010	LUBBOCK	TX	794533010	8064732500	
922	BLUE CHOICE HEALTHPLAN	PO BOX 6170	COLUMBIA	SC	292606170	8037868466	WAS COMPANION HEALTHCARE NAME CHANGE EFFECTIVE 7/1/05
923	UNITED HEALTHCARE COMMUNITY PLAN	PO BOX 6170	COLUMBIA	SC	292606170	8008682528	MEDICAID MCO PLAN
927	UNITED HEALTHCARE HERITAGE PLUS	UHC OF RIVER VALLEY PO BOX 5230	KINGSTON	NY	124025230	8002246602	
928	COOK INSURANCE	PO BOX 1029	BLOOMINGTON	IN	47402	8005932080	
929	NATIONAL HEALTH INSURANCE COMPANY	PO BOX 619999	DALLAS/FORT WORTH AIRPORT	TX	752619999	8002371900	
930	SENTRY LIFE INSURANCE COMPANY	PO BOX 8025	STEVENS POINT	WI	54481	8004267234	

APPENDIX 2 CARRIER CODES

CARRIER CODES: ARRANGED NUMERICALLY

CARR	TPL NAME	ADDRESS LINE	CITY	ST	ZIP	PHONE NUM	CARRIER COMMENT
931	GOOD SAMARITAN PROGRAM	5151 WEST HWY 40	BEACHGROVE	IN	46140	3178942000	
932	MANHATTAN INSURANCE GROUP	PO BOX 925309	HOUSTON	TX	772925309	8006699030	CODE ASSIGNED BY SCHA. NOT REQUESTED BY MEDICAID
933	PREFERRED HEALTHCARE SYSTEMS	620 HOWARD AVE.	ALTOONA	PA	166014899		CODE ASSIGNED BY SCHA
934	ASSOCIATION & SOCIETY INS. CORP	PO BOX 2510	ROCKVILLE	MD	20847	8006382610	
936	KEY BENEFITS-TRANSCHOICE PLUS	PO BOX 3252	MILWAUKEE	WI	53201	8668676883	
937	MVP HEALTH CARE	PO BOX 2207	SCHENECTADY	NY	12301	8002295851	NAME CHANGE ONLY 4/09. WAS PREFERRED CARE
939	PREMIER HEALTH SYSTEMS	PO BOX 1640	COLUMBIA	SC	292021640	8032968999	CODE ASSIGNED BY SCHA
940	PRIVATE HEALTH CARE SYSTEMS (PHCS)	PO BOX 6090	DEPERE	WI	54115	6087793000	CODE ASSIGNED BY SCHA 6/18/07
941	FIDELITY SECURITY LIFE INSURANCE CO	419 E MAIN ST.	MIDDLETOWN	NY	10940	8008267531	THE CODE NOT REQUESTED BY MEDICAID. ASSIGNED BY SCHA
942	PRINCIPAL FINANCIAL GROUP	PO BOX 10357	DES MOINES	IA	503060357	8002474695	
943	LIBERTY MUTUAL LIFE INSURANCE	5 HUTCHINSON DR.	DANVERS	MA	01923	8889994767	CODE IN OPEN STATUS BY SCHA
945	CAROLINA ATLANTIC MEDICAL SERVICES ORGANIZATION	PO BOX 22528	CHARLESTON	SC	29413	8008100906	DORMANT 8/06
946	FIRST HEALTH	PO BOX 1377	THOMASVILLE	GA	31799	8668478235	
948	PHILADELPHIA AMERICAN LIFE INS. CO.	PO BOX 2465	HOUSTON	TX	77252	8005527879	
951	AMERICAN GROUP ADMINISTRATORS	101 CONVENTION CENTER DR., STE. 200	LAS VEGAS	NE	89109	8008424742	
952	STARK TRUSS CO., INC.	PO BOX 2080C	STOW	OH	44224	8004564002	THIS CODE NOT REQUESTED BY MEDICAID. ASSIGNED BY SCHA
953	USA HEALTHCARE ORGANIZATION	7301 N. 16TH ST., STE. 201	PHOENIX	AZ	85020	8008723860	CODE ASSIGNED BY SCHA
954	MULTIPLAN	115 5TH AVE.	NEW YORK	NY	100031004	8005463887	
955	DESIGN SAVERS PLAN	2814 SPRING RD., STE. 122	ATLANTA	GA	30339	8006165709	CODE NOT REQUESTED BY MEDICAID. ASSIGNED BY SCHA
958	ITPE-NMU HEALTH AND WELFARE FUND	PO BOX 13817	SAVANNAH	GA	31416	9123527169	

APPENDIX 2 CARRIER CODES

CARRIER CODES: ARRANGED NUMERICALLY

CARR	TPL NAME	ADDRESS LINE	CITY	ST	ZIP	PHONE NUM	CARRIER COMMENT
960	HEALTH EOS	PO BOX 6090	DER PERE	WI	541156090	8004355694	CODE ASSIGNED BY SCHA. NOT REQUESTED BY MEDICAID
961	MHN (MANAGED HEALTH NETWORK)	PO BOX 27018	LAS VEGAS	NV	89126	8004584642	CODE ASSIGNED BY SCHA
962	VICARE PLUS	PO BOX 1710	SUFFOLK	VA	23439	8779344403	
963	UNITED HEALTHCARE CLAIMS	PO BOX 29130	HOT SPRINGS	AR	71903	8882014111	
964	PHARMACEUTICAL CARE NETWORK	9343 TECH CENTER DR.	SACRAMENTO	CA	95826	8007770074	
965	PROFESSIONAL BENEFIT ADMINISTRATORS, INC. (PBA)	PO BOX 4687	OAKBROOK	IL	605223755	6306553755	
966	CAPITOL ADMINISTRATORS OF THE SOUTHEAST	PO BOX 188061	CHATTANOOGA	TN	37422	8886506566	
967	UNDERWRITERS SAFETY AND CLAIMS	PO BOX 23507	LOUISVILLE	KY	40223	8006781536	
968	AMERICAN BENEFIT ADMINISTRATIVE SERVICES	PO BOX 0928	BROOKFIELD	WI	53008	6304161111	
969	WHP HEALTH INITIATIVE	PO BOX 968022	SCHAUMBERG	IL	601968022	8002072568	
970	CONSOLIDATED WORKERS ASSOCIATION (CWA)	PO BOX 2647	CHINO HILLS	CA	91709	8009195514	CODE ASSIGNED BY SCHA
971	ATLANTA ADMINISTRATIONS	135 BEAVER ST.	WALTHAM	MA	02452	8005481256	
972	ASR CORP (ADMINISTRATION SYSTEM RESEARCH)	PO BOX 6392	GRAND RAPIDS	MI	49516	8009682449	
973	CAMBRIDGE INTEGRATED SERVICES GROUP, INC.	PO BOX 1687	GRAND RAPIDS	MI	49501	8007669780	USE CARRIER 171 AON
974	COMMERCE BENEFIT GROUP	PO BOX 900	ELYRIA	OH	44036	8002239941	
975	INFORMED RX	PO BOX 968022	SCHAUMBURG	IL	601968022	8006453332	WAS NATIONAL MEDICAL HEALTH CARD
976	PARAGON BENEFITS, INC.	PO BOX 12288	COLUMBUS	GA	31917	7062776710	
977	ZENITH ADMINISTRATION	26359	LAS VEGAS	NV	89126	8004265980	DORMANT 8/06
978	LEGGETT & PLATT	PO BOX 7687	HIGH POINT	NC	27264	8773112150	
979	MEDICAL REIMBURSEMENT OF AMERICA	113 SEABOARD LANE	FRANKLIN	TN	37067	6159633826	THIS CODE IS USED BY SCHA NOT AN ACTIVE MEDICAID CODE
980	BENEFIT SUPPORT, INC.	PO BOX 2977	GAINESVILLE	GA	30503	8007774782	
981	ARGUS HEALTH SYSTEMS	PO BOX 419019	KANSAS CITY	MO	64141	8005227487	
982	OFFICE OF GROUP BENEFITS STATE OF LOUISIANA	PO BOX 44036	BATON ROUGE	LA	708044036	8002728451	

APPENDIX 2 CARRIER CODES

CARRIER CODES: ARRANGED NUMERICALLY

CARR	TPL NAME	ADDRESS LINE	CITY	ST	ZIP	PHONE NUM	CARRIER COMMENT
983	INTERNATIONAL BROTHERHOOD OF ELECTRICAL WORKERS	3901 E. WINSLOW AVE.	PHOENIX	AZ	85040	6022340497	
984	HOMELAND HEALTHCARE	PO BOX 3726	SEATTLE	WA	98124	8004934240	
985	BENESIGHT	PO BOX 340	PUEBLO	CO	81002	8003621116	
986	COMMONWEALTH BENEFIT ADMINISTRATORS	115 HANOVER ST.	ASHLAND	VA	23005	8005261677	
987	BANKERS FIDELITY LIFE INS CO	PO BOX 105652	ATLANTA	GA	30348	4042665500	
988	MID WEST NATIONAL LIFE INS. CO.	PO BOX 981606	EL PASO	TX	799981610	8007331110	
989	UNIVERA HEALTHCARE	PO BOX 23000	ROCHESTER	NY	14692	8772429464	
990	SOUTHERN GROUP ADMINISTRATORS, INC.	200 SOUTH MARSHALL ST.	WINSTON-SALEM	NC	27101	8003348159	
991	WEST PORT BENEFITS	PO BOX 66743	ST. LOUIS	MO	63166	8883065299	
992	CHESTERFIELD RESOURCES, INC.	PO BOX 1884	AKRON	OH	44309	8003210935	
993	MPI INTERNATIONAL, INC.	PO BOX 81913	ROCHESTER	MI	483081913	2488539010	
994	UNITED PROVIDER SERVICES	PO BOX 820277	FORT WORTH	TX	76182	8005198374	CARRIER BOUGHT OUT BY CC 740 PHARMACARE
995	MEDIMPACT	10680 TREENA ST., STOP 5	SAN DIEGO	CA	92131	8007882949	
996	J.F. MOLLOY & ASSO.	PO BOX 68947	INDIANAPOLIS	IN	46268	8003313287	SEE CARRIER 942 PRINCIPAL FINANCIAL GROUP
997	GENWORTH FINANCIAL	PO BOX 10821	CLEARWATER	FL	33757	8778259337	CODE IN OPEN STATUS BY SCHA
998	CANADA LIFE ASSURANCE CO.	6201 POWERS FERRY RD., STE. 100	ATLANTA	GA	30348	8003332542	
999	CIGNA HEALTHCARE OF SC/HEALTHSOURCE SC	PO BOX 190024	CHARLESTON	SC	294199024	8007203150	BOUGHT BY CIGNA HEALTHCARE CC 134
100DN	AETNA US HEALTHCARE	PO BOX 14094	LEXINGTON	KY	40512	8004517715	
100RX	AETNA PHARMACY	PO BOX 52444	PHOENIX	AZ	850722444	8002386279	
110RX	PROVIDENT/CAREMARK	PO BOX 686005	SAN ANTONIO	TX	78268	8008415550	USE CODE 280 CAREMARK
113DN	UNITED HEALTHCARE	PO BOX 30567	SALT LAKE CITY	UT	84130	8005215505	
134DN	CIGNA CONN GENERAL LIFE INSURANCE	PO BOX 188037	CHATTANOOGA	TN	37422	8002446224	DO NOT USE FOR MEDICARE. THIS CODE IS ONLY USED FOR HEALTH RELATED COVERAGE
134RX	CIGNA CONN GENERAL LIFE INSURANCE	PO BOX 188053	CHATTANOOGA	TN	374228053	8006225579	USE CARRIER CODE 718

APPENDIX 2 CARRIER CODES

CARRIER CODES: ARRANGED NUMERICALLY

CARR	TPL NAME	ADDRESS LINE	CITY	ST	ZIP	PHONE NUM	CARRIER COMMENT
139DN	UMR	PO BOX 30541	SALT LAKE CITY	UT	84130	8008269781	WAS WAUSAU INS. CO.
139RX	WAUSAU INSURANCE COMPANY	PO BOX 8013	WAUSAU	WI	544028013	8008269781	
143DN	UMR	PO BOX 30541	SALT LAKE CITY	UT	841300541	8008269781	
153DN	KANAWHA LIFE INSURANCE COMPANY	PO BOX 6000	LANCASTER	SC	29721	8032862440	
160DN	UNICARE HEALTH AND LIFE INSURANCE	PO BOX 659444	SAN ANTONIO	TX	75265	8772179677	
201DN	HCH ADMINISTRATORS	PO BOX 1986	PEORIA	IL	61656	8003221516	
206DN	MED COST BENEFITS SERVICES	PO BOX 25987	WINSTON-SALEM	NC	27114	8007951023	
237DN	GUARDIAN LIFE INSURANCE CO. OF AMERICA	PO BOX 981572	EL PASO	TX	799981572	8005417846	
245RX	FIRST HEALTH	PO BOX 23070	TUCSON	AZ	85734	8005544954	
300DN	BENEFIT ADMINISTRATORS, INC.	PO BOX 6279	ERIE	PA	16512	8007772524	
302DN	GOVERNMENT EMPLOYEE HOSP. ASSOC. (GEHA)	PO BOX 21542	EAGAN	MN	55121	8774342336	DENTAL COVERAGE
308DN	GREAT WEST LIFE	PO BOX 188037	CHATTANOOGA	TN	37422	8776314227	
312DN	NATIONAL BENEFIT ADMINISTRATORS	PO BOX 690903	CHARLOTTE	NC	282277016	8004826736	
315DN	THOMAS COOPER AND COMPANY	PO BOX 63477	NORTH CHARLESTON	SC	29419	8437222115	
321DN	AMERICAN POSTAL WORKERS UNION HEALTH PLAN	PO BOX 1358	GLEN BURNIE	MD	21060	8002222798	
345DN	EMPLOYEE BENEFIT SERVICES, INC.	PO BOX 1929	FORT MILL	SC	29716	8002421510	
370DN	DELTAHEALTH SYSTEMS	PO BOX 702500	WEST VALLEY	UT	84170	8774740605	
386DN	ASSURANT HEALTH	PO BOX 2940	CLINTON	IA	527332940	8004427742	DHHS INTERNAL RECOVERY CLAIMS BILLING MUST BE FAX TO: 414-224-0472
387DN	HEALTHGRAM	PO BOX 11088	CHARLOTTE	NC	28220	8004465439	DENTAL - HEALTHGRAM FORMERLY PRIMARY PHYSICIANS CARE
401DN	BLUE CROSS AND BLUE SHIELD OF SC	4101 PERCIVAL RD.	COLUMBIA	SC	29219	8037883860	THIS CODE USED ONLY FOR DENTAL CLAIMS WHERE BCBS IS THE INSURANCE CARRIER
415DN	WEYCO, INC.	PO BOX 30132	LANSING	MI	48909	5173497010	
445DN	CAROLINA CARE PLAN/MEDICAL MUTUAL INS. CO.	PO BOX 6018	CLEVELAND	OH	441011018	800315 314	DENTAL ONLY
476DN	CENTRAL STATES, SOUTHEAST & SOUTHWEST	PO BOX 5116	DES PLAINES	IL	60017	8003235000	

APPENDIX 2 CARRIER CODES

CARRIER CODES: ARRANGED NUMERICALLY

CARR	TPL NAME	ADDRESS LINE	CITY	ST	ZIP	PHONE NUM	CARRIER COMMENT
536DN	CLAIMSWARE MANAGEMED	PO BOX 6125	GREENVILLE	SC	29606	8642348200	
552DN	CORESOURCE, INC.	PO BOX 2920	CLINTON	IA	52733	8003275462	
553DN	HEALTHSCOPE BENEFITS, INC.	PO BOX 99005	LUBBOCK	TX	79490	8009676831	
709DN	MARSH ADVANTAGEAMERICA	501 NORTH BROADWAY, STE. 500	ST. LOUIS	MO	63102	8008687526	FORMERLY BENEFIT PLAN SERVICES
751DN	POLARIS BENEFIT ADMINISTRATORS	PO BOX 1008	DELAWARE	OH	43015-	8002340225	
751RX	POLARIS BENEFIT ADMINISTRATORS	PO BOX 1008	DELAWARE	OH	43015-	8002340225	
766DN	PALMER & CAY/CARSWELL, INC.	PO BOX 1286	SAVANNAH	GA	31402	9122346621	
781DN	MEDICAL CLAIMS MANAGEMENT CORP	PO BOX 12995	CHARLOTTE	NC	282202995	8003340609	
836DN	HUMANA	PO BOX 14601	LEXINGTON	KY	40512	8005584444	
842DN	GARDNER AND WHITE, INC.	PO BOX 40619	INDIANAPOLIS	IN	462400619	3172579131	
857DN	CORPORATE BENEFIT SERVICES, INC.	PO BOX 12954	CHARLOTTE	NC	28220	7043730447	
879DN	DENEX DENTAL	111 ROCKVILLE PIKE STE. 700	ROCKVILLE	MD	20850	8666904908	DENEX DENTAL IS A PLAN UNDER WELLPATH SELECT/COENTRY
885DN	JOHN ALDEN INSURANCE COMPANY	PO BOX 020270	MIAMI	FL	33102	8003284316	
886DN	PLANNED ADMINISTRATORS, INC.	PO BOX 6927	COLUMBIA	SC	29260	8037540041	
889DN	GROUP INSURANCE ADMINISTRATION, INC.	3350 PEACHTREE RD. NE STE. 1040	ATLANTA	GA	30326	8006210683	
897DN	SOUTHERN BENEFITS ADMINISTRATORS DENTAL	5305 VIRGINIA BEACH BLVD.	NORFOLK	VA	23502	7574618091	
909DN	PREFERRED HEALTH ALLIANCE CORP.	PO BOX 382048	BIRMINGHAM	AL	35238	2059691155	
937DN	MVP HEALTH CARE	PO BOX 763	SCHENECTADY	NY	12301	8004805640	
958DN	ITPE-NMU HEALTH AND WELFARE FUND	PO BOX 13817	SAVANNAH	GA	31416	9123527169	
A01	THRIVENT FINANCIAL FOR LUTHERANS	4341 N. BALLARD RD.	APPLETON	WI	54919	8008474836	
A02	ALTERNATIVE BENEFITS PLANS, INC.	2920 BRANDYWINE RD., STE. 106	ATLANTA	GA	30341	8002417319	
A03	STARMARK	PO BOX 2942	CLINTON	IA	52733	8005221246	THIS CARRIER HANDLES GROUPS WITH LESS THAN 50 EMPLOYEES. SEE CC212 FOR GROUPS OVER 50 EMPLOYEES.
A04	CONSULTEC PRESCRIPTION BENEFITS MANAGEMENT	9040 ROSWELL RD., STE. 700	ATLANTA	GA	303501853	8003654944	
A05	AMERICAN PUBLIC LIFE INSURANCE CO.	PO BOX 925	JACKSON	MS	39205	8002568606	

APPENDIX 2 CARRIER CODES

CARRIER CODES: ARRANGED NUMERICALLY

CARR	TPL NAME	ADDRESS LINE	CITY	ST	ZIP	PHONE NUM	CARRIER COMMENT
A06	COLONIAL PENN FRANKLIN LIFE INSURANCE COMPANY	1818 MARKET ST.	PHILADELPHIA	PA	191811250	8005234000	THIS CARRIER PART OF CONSECO INSURANCE GROUP
A07	CONTINENTAL LIFE INSURANCE CO. OF SOUTH CAROLINA	PO BOX 6138	COLUMBIA	SC	29260	8037824947	
A08	INDEPENDENCE AMERICAN INS. CO. (IHC HEALTH SOLUTION)	PO BOX 21456	EAGON	MN	55121	8664290608	
A09	RX AMERICA	221 N CHARLES LINDBERG DR.	SALT LAKE CITY	UT	84116	8007708014	
A10	AMERISCRIPIT	4301 DARROW RD., STE. 4200	STOW	OH	44224	8006816912	
A11	PREFERRED ADMINISTRATORS	15560 NORTH FLW BLVD.	SCOTTSDALE	AZ	85260	8772767198	
A12	MOUNTAIN CLAIMS MANAGEMENT	PO BOX 1008	FRUITLAND	ID	83616	8669527979	
A13	HOLDEN & COMPANY	PO BOX 10411	SAVANNAH	GA	31412	8004043344	
A14	EB RX	2045 MIDWAY DR.	TWINSBURG	OH	44087	8008007153	
A15	MANAGED PRESCRIPTIONS SERVICES (MPS)	ONE CITY CENTRE STE. 1100	ST. LOUIS	MO	631016922	8007596959	
A16	FCE BENEFIT ADMINISTRATOR	4615 WALZEM RD., STE. 300	SAN ANTONIO	TX	782181610	8008999355	
A17	NOVA HEALTHCARE ADMINISTRATORS	2680 GRAND ISLAND BLVD.	GRAND ISLAND	NY	140720308	8003333195	
A18	MSH MOBILITY BENEFITS	PO BOX 77	BEEBE PLAIN	VT	05823	8888421530	CODE ASSIGNED BY SCHA
A19	ISLAND GROUP ADMINISTRATION, INC.	3 TOILSOME LANE	EAST HAMPTON	NY	11937	8009262306	CODE ASSIGNED BY SCHA
A20	PROFESSIONAL CLAIMS MANAGEMENT	PO BOX 35276	CANTON	OH	443155276	8003258424	
A20DN	PROFESSIONAL CLAIMS MANAGEMENT	PO BOX 35276	CANTON	OH	443155276	8003258424	
A21	PC HEALTH PLAN ADMINISTRATION	PO BOX 1377	THOMASVILLE	GA	31799	8884261937	CODE ASSIGNED BY SCHA
A22	PIEDMONT ADMINISTRATORS	PO BOX 25307	WINSTON-SALEM	NC	271145307	8008527040	
A23	SERV U PRESCRIPTION	PO BOX 26096-0096	MILWAUKEE	WI	53226	8007593203	
A24	WELLPOINT NEXT RX	PO BOX 2902	CLINTON	IA	527332902	8009627378	USE CARRIER 333 EXPRESS SCRIPTS
A25	BENESCRIPIT	8300 E. MAPLEWOOD AVE.	GREENWOOD VILLAGE	CO	80111	8003453189	
A26	MARKEL SMART STM	PO BOX 15953	LUBBOCK	TX	79490	8002792290	

APPENDIX 2 CARRIER CODES

CARRIER CODES: ARRANGED NUMERICALLY

CARR	TPL NAME	ADDRESS LINE	CITY	ST	ZIP	PHONE NUM	CARRIER COMMENT
A27	HEALTHCARE SUPPORT	25 COLUMBIA HEIGHTS	BROOKLYN HEIGHTS	NY	112012482	8005544022	THIS CODE NOT REQUESTED BY MEDICAID. ASSIGNED BY SCHA
A28	SHENANDOAH LIFE INSURANCE CO	PO BOX 12847	ROANOKE	VA	24029	8008485433	
A29	MERITAN HEALTH	PO BOX 80884	INDIANAPOLIS	IN	46280	8006064841	
A30	RMSCO, INC.	PO BOX 678	LIVERPOOL	NY	130880678	8772047086	
A30DN	RMSCO, INC.	PO BOX 678	LIVERPOOL	NY	130880678	8772047086	
A31	UNITY HEALTH INSURANCE	PO BOX 610	SAUK CITY	WI	535831374	8003623308	
A32	MAGELLAN BEHAVIORAL HEALTH	PO BOX 1659	MARYLAND HEIGHTS	MO	63043	8003592422	
A33	ALLIANT HEALTH PLANS, INC.	PO BOX 21109	ROANOKE	VA	24108	8002834927	
A34	WOODS & GROOM	2549 17TH ST.	COLUMBUS	IN	47202	8003683429	DORMANT 8/06
A35	FABRI-KAL CORPORATION	PO DRAWER C	PIEDMONT	SC	29773	8642991720	CODE IN OPEN STATUS BY SCHA
A36	FIELDCREST CANNON (CANNON MILLS)	PO BOX 5000	EDEN	NC	272895000	8002223693	
A37	UNITED BEHAVIORAL/DENTAL SYSTEMS	PO BOX 30755	SALT LAKE CITY	UT	84130	8005575745	
A38	UNITED HEALTHCARE OF NC	PO BOX 2604	GREENSBORO	NC	274386304	8009991147	
A39	COMPLETE BENEFITS SOLUTIONS	6071 CARMEL RD., STE 305	CHARLOTTE	NC	28226	8662702316	
A40	STRATEGIC RESOURCE COMPANY	PO BOX 14079	LEXINGTON	KY	40512	8887729682	
A41	CLAIMS MANAGEMENT SERVICES	PO BOX 10888	GREEN BAY	WI	54307	8004727130	
A42	PRIMERICA LIFE INSURANCE COMPANY	3120 BRECKINRIDGE BLVD.	DULUTH	GA	30199	4043811000	
A43	PREMIER BENEFIT MANAGEMENT, INC.	7070-A KAIGHN AVE.	PENSAUKEN	NJ	08109		CODE ASSIGNED BY SCHA
A44	GLOBAL MEDICAL MANAGEMENT, INC.	7901 SW 36TH ST., STE. 100	DAVIE	FL	33328	9543706404	THIS CODE NOT REQUESTED BY MEDICAID. ASSIGNED BY SCHA
A45	INTEQ GROUP	5445 LASIERRA DR., STE. 400	DALLAS	TX	75231	8009593953	
A46	STANDARD INSURANCE COMPANY	PO BOX 82622	LINCOLN	NE	68501	5033217000	
A47	STATESMAN NATIONAL LIFE INSURANCE COMPANY	3815 MONTROSE BLVD.	HOUSTON	TX	77006	7135266000	
A48	QUALMED OF OREGON	PO BOX 286	CLACKMAS	OR	970150286	8005685628	DORMANT 8/06
A49	ARIZONA FOUNDATION FOR MEDICAL CARE	PO BOX 2909	PHOENIX	AZ	850622909	6022318855	THIS CODE NOT REQUESTED BY MEDICAID. ASSIGNED BY SCHA

APPENDIX 2 CARRIER CODES

CARRIER CODES: ARRANGED NUMERICALLY

CARR	TPL NAME	ADDRESS LINE	CITY	ST	ZIP	PHONE NUM	CARRIER COMMENT
A50	FEDERAL EMPLOYEES COMPENSATION ACT	PO BOX 8300	LONDON	KY	407428300	8663358319	THIS CODE NOT REQUESTED BY MEDICAID. ASSIGNED BY SCHA
A51	COAL MINE WORKERS COMP PROGRAM	PO BOX 8300	LONDON	KY	407428300	8663358319	THIS CODE NOT REQUESTED BY MEDICAID. ASSIGNED BY SCHA
A52	NATIONWIDE SPECIALTY HEALTH CLAIMS	PO BOX 420	SPRINGFIELD	MA	01101	8005174791	
A53	LONGSHORE & HARBOR WORKERS COMP PROGRAM	PO BOX 8300	LONDON	KY	407428300	8663358319	THIS CODE NOT REQUESTED BY MEDICAID. ASSIGNED BY SCHA
A54	CENTURY HEALTHCARE	PO BOX 2256	GRAPEVINE	TX	76099	8884441995	NEIC 30018
A55	AETNA LIFE AND CASUALTY	PO BOX 36890	LOUISVILLE	KY	40232	8004233289	THIS CODE NOT REQUESTED BY MEDICAID. ASSIGNED BY SCHA
A56	VULCAN MATERIALS COMPANY	PO BOX 530187	BIRMINGHAM	AL	352530187	8642772371	DORMANT 8/06
A57	AMERICAN GROUP ADMINISTRATORS, INC.	101 CONVENTION CENTER DR., STE. 200	LAS VEGAS	NV	89109	8008424742	CODE ASSIGNED BY SCHA
A58	COMPREHENSIVE BENEFITS	PO BOX 8955	MELVILLE	NY	11747	8008283605	
A60							
A61	SUMMACARE HEALTH PLAN	PO BOX 3620	AKRON	OH	743893628	8009968701	
A62	AMERICAN MEDICAL AND LIFE INSURANCE (AML)	PO BOX 1353	CHICAGO	IL	60690	8882641512	
A63	CITIZENS INSURANCE	PO BOX 1627	ANDERSON	SC	29622	8643340090	CODE NOT REQUESTED BY MEDICAID. ASSIGNED BY SCHA
A64	NTCA (NAT'L TELECOMMUNICATIONS COOPERATIVE ASSO.)	ONE WEST PACK SQUARE STE 600	ASHEVILLE	NC	288013459	8282819000	THIS CODE NOT REQUESTED BY MEDICAID. ASSIGNED BY SCHA
A65	DATARX	5920 ODELLE ST.	CUMMINGS	GA	30040	8778231273	
A66	PRAIRIE STATES ENTERPRISES, INC.	PO BOX 23	SHEBOYGAN	WI	530820023	8008157020	
A67	HEALTHSCOPE BENEFITS	PO BOX 99005	LUBBOCK	TX	794906831	8009676831	
A68	HOLLINGSWORTH SACO LOWELL CORP.	PO DRAWER 2327	GREENVILLE	SC	29602	8648593211	DORMANT 8/06
A69	KAISER FOUNDATION HEALTH PLAN OF SOUTHERN CA	PO BOX 7004	DOWNEY	CA	902427004	8003310420	THIS CODE NOT REQUESTED BY MEDICAID. ASSIGNED BY SCHA
A70	NATIONAL EMPLOYEE BENEFIT ADMINISTRATORS	1920 N. FLORIDA MANGO RD	WEST PALM BEACH	FL	33409	8008225899	

APPENDIX 2 CARRIER CODES

CARRIER CODES: ARRANGED NUMERICALLY

CARR	TPL NAME	ADDRESS LINE	CITY	ST	ZIP	PHONE NUM	CARRIER COMMENT
A71	CAROLINA BEHAVIORAL HEALTH ALLIANCE	PO BOX 571137	WINSTON-SALEM	NC	271571137	8004757900	
A72	BABB, INC.	850 RIDGE AVE.	PITTSBURGH	PA	15212	8002456102	
A73	CLAIMS TECHNOLOGY, INC.	100 COURT AVE., STE. 306	DES MOINES	IA	50309	8002458813	
A74	FIRST CAROLINA CARE, INC.	PO BOX 381686	BIRMINGHAM	AL	35238	8008113298	
A75	HEALTH COST SOLUTIONS	PO BOX 1439	HENDERSONVILLE	TN	37077	8882295020	WAS LIFECARE CENTERS OF AMERICA
A76	TOWER LIFE INS. CO.	310 S. MARY ST.	SAN ANTONIO	TX	78205	8006606077	
A77	SISCO	PO BOX 389	DUDUQUE	IA	52004	8004574725	
A78	HIGHWAY TO HEALTH (HTH)	PO BOX 968	HORSHAM	PA	19044	8883502002	THIS CODE ASSIGNED BY SCHA. NOT REQUESTED BY MEDICAID
A79	HEALTH SPECIAL RISK	4001 N. JOSEY LANE	CARROLLTON	TX	75007	9724926474	
A80	TOTAL SCRIPT	10901 WEST 120TH AVE. STE 110	BROOMFIELD	CO	80021	8007522211	
A81	BENESYS	PO BOX 90082	LUBBOCK	TX	79402	3372341789	
A82	UNITED HEALTHCARE INDEMNITY	PO BOX 740801	ATLANTA	GA	303740801	8008488406	THIS CODE NOT REQUESTED BY MEDICAID. ASSIGNED BY SCHA
A83	GROUP RESOURCES, INC.	PO BOX 100043	DULUTH	GA	300969343	7706238383	
A84	HCC LIFE INSURANCE COMPANY	PO BOX 2005	FARMINGTON HILLS	MI	48333	8664004102	
A85	QUALCHOICE	PO BOX 25610	LITTLE ROCK	AR	722219914	8002357111	
A86	BENEFIT MANAGEMENT CO	PO BOX 269000	WESTON	FL	333269000	8002629175	THIS CODE NOT REQUESTED BY MEDICAID. ASSIGNED BY SCHA
A87	SOUTHEAST COMMUNITY CARE (ARCADIAN HEALTH)	PO BOX 4946	COVINA	CA	91723	8005738597	
A88	WINDSOR STERLING	PO BOX 269003	PLANO	TX	750269003	8888588551	
A89	SPECIAL INSURANCE SERVICES (SIS)	PO BOX 250349	PLANO	TX	750250349	8007676811	CODE ASSIGNED BY SCHA
A90	EMPLOYEE BENEFIT CLAIMS, INC.	9501 WEST DEVON	ROSEMONT	IL	60018	3126963660	
A91	STATES GENERAL LIFE INS. CO	115 WEST 7TH ST., STE. 1200	FORT WORTH	TX	761027012	8007828375	
A92	PROVIDENT AMERICAN LIFE & HEALTH INS.	PO BOX 29158	SHAWNEE MISSION	KS	66201915	8007535133	
A93	AMERICAN COLLEGE OF SURGEONS	PO BOX 2522	FORT WORTH	TX	761132522	8004331672	THIS CODE NOT REQUESTED BY MEDICAID. ASSIGNED BY SCHA

APPENDIX 2 CARRIER CODES

CARRIER CODES: ARRANGED NUMERICALLY

CARR	TPL NAME	ADDRESS LINE	CITY	ST	ZIP	PHONE NUM	CARRIER COMMENT
A94	FORETHOUGHT LIFE INSURANCE COMPANY	PO BOX 981721	EL PASO	TX	79998	8774925870	
A95	REYNOLDS & REYNOLDS	PO BOX 1272	DAYTON	OH	45401	8007363539	THIS CODE NOT REQUESTED BY MEDICAID. ASSIGNED BY SCHA
A96	HAMRICKS, INC.	742 PEACHOID RD.	GAFFNEY	SC	29340	8644877505	
A98	MERITAIN HEALTH	PO BOX 853921	RICHARDSON	TX	75085	8007654224	
A99	CHEROKEE INSURANCE	PO BOX 853925	RICHARDSON	TX	750853925	8002010450	
B01	HEALTH PARTNERS	PO BOX 1289	MINNEAPOLIS	MN	554401289	8889222313	
B01DN	HEALTH PARTNERS DENTAL	PO BOX 1172	MINNEAPOLIS	MN	55440	8889222313	
B02	LIFE INSURANCE CO. OF ALABAMA	PO BOX 349	GADSDEN	AL	35902	8002262371	
B03	CHESAPEAKE LIFE INS. CO.	PO BOX 809025	DALLAS	TX	753809025	8887563534	
B04	CARITEN HEALTHCARE	PO BOX 22987	KNOXVILLE	TN	37933	8002840042	CODE IN OPEN STATUS BY SCHA
B05	FOCUS HEALTHCARE MANAGEMENT, INC.	720 COOL SPRINGS BLVD.	FRANKLIN	TN	37067	6157784000	THIS CODE NOT REQUESTED BY MEDICAID. ASSIGNED BY SCHA
B06	SOUTHCARE HEALTHCARE PREFERRED	1100 CIRCLE 75 PARKWAY, STE. 1400	ATLANTA	GA	30339	8004702004	
B07	MAGNACARE	PO BOX 1001	GARDEN CITY	NY	11530	8666246259	
B08	AMFIRST INSURANCE CO	PO BOX 16708	JACKSON	MS	39236	8888882519	
B09	DEARBORN NATIONAL	PO BOX 23060	BELLEVILLE	IL	62223	8003484512	
B10	PILGRIM HEALTH & LIFE INSURANCE	PO BOX 897	ATLANTA	GA	30303	4046592100	CODE IN OPEN STATUS BY SCHA
B11	CBCA ADMINISTRATORS, INC.	PO BOX 1339	MINNEAPOLIS	MN	55440	8008243882	
B12	JOHN HANCOCK LIFE AND HEALTH INSURANCE	JOHN HANCOCK B5-03 200 BERKELEY ST.	BOSTON	MA	02116	8003777311	
B13	WEB TPA	PO BOX 99906	GRAPEVINE	TX	760999706	8007582851	
B13DN	WEB TPA	PO BOX 99906	GRAPEVINE	TX	76099	8007582851	
B14	A.C.S. CONSULTING SERVICES, INC.	PO BOX 2000	WINSTON-SALEM	NC	271022000	3367592013	
B14DN	A.C.S. CONSULTING SERVICES, INC.	PO BOX 2000	WINSTON-SALEM	NC	271022000	3367592013	DENTAL ONLY
B15	HILLCREST BENEFIT ADMINISTRATORS	PO BOX 1516	MT. DORA	FL	32756	8007439264	
B16	MAGELLAN RX	11013 W BROAD ST., STE. 500	GLEN ALLEN	VA	23060	8006594112	
B17	ULTRA BENEFITS	PO BOX 763	WESTBORO	MA	01581	8668587223	
B18	LUMENOS	PO BOX 69309	HARRISBURG	PA	17106	8774957223	

APPENDIX 2 CARRIER CODES

CARRIER CODES: ARRANGED NUMERICALLY

CARR	TPL NAME	ADDRESS LINE	CITY	ST	ZIP	PHONE NUM	CARRIER COMMENT
B19	RENAISSANCE DENTAL	PO BOX 17250	INDIANAPOLIS	IN	46217	8883589484	
B20	FMH BENEFIT SERVICES, INC.	PO BOX 25946	OVERLAND PARK	KS	66225	8009909058	
B21	PIONEER HEALTH	PO BOX 6600	HOLYOKE	MA	01041	8004234586	
B22	COVENTRY HEALTHCARE OF VIRGINIA	PO BOX 7704	LONDON	KY	40742	8006274872	
B23	LINCOLN FINANCIAL GROUP	PO BOX 614008	ORLANDO	FL	32861	8004232765	
B24	EMBLEM HEALTH CARE CO.	PO BOX 3000	NEW YORK	NY	10116	2125014444	
B25	HEALTH AND WELFARE FUND LOCAL 218	PO BOX 115027	ATLANTA	GA	30310	4047555665	
B26	IMSCO HEALTH PLAN	PO BOX 697	BUCKEYSTOWN	MD	217170697	8009442833	IMSCO - INTERNATIONAL MANAGEMENT SERVICE CO.
B27	HEALTH FIRST (PPO)	PO BOX 17709	GREENVILLE	SC	29606	8642893000	
B28	THE STANDARD	PO BOX 82622	LINCOLN	NE	68501	8005479515	
B29	PANAMERICAN BENEFIT SOLUTIONS	PO BOX 981644	EL PASO	TX	799981644	8006949888	WAS US NOW INSURANCE GROUP
B30	SOUTHERN BENEFITS, SOUTHEASTERN PIPE TRADERS	PO BOX 1449	GOODLETTSVILLE	TN	370701449	8008314914	
B31	GREAT AMERICAN LIFE INS. CO (GALIC)	PO BOX 559002	AUSTIN	TX	787553010	8008802745	
B32	MAXCARE	PO BOX 16430	OKLAHOMA CITY	OK	73113	8002597765	
B33	PHARMAVAIL DRUG COMPANY	3380 TRICKHUM RD., BLDG. 400, UNIT 100	WOODSTOCK	GA	30188	8009333734	
B34	ATLANTA LIFE INSURANCE COMPANY	100 AUBURN AVE., NE	ATLANTA	GA	30303	4046592100	
B35	PROCARE RX PBM	1267 PROFESSIONAL PARKWAY	GAINESVILLE	GA	30507	8006993542	
B36	COMMONWEALTH INDEMNITY PLAN	PO BOX 9016	ANDOVER	MA	01810	8004429033	THIS CODE NOT REQUESTED BY MEDICAID. ASSIGNED BY SCHA
B37	BENEFIT ADMINISTRATORS	PO BOX 21308	COLUMBIA	SC	29221	8778400936	
B37DN	BENEFIT ADMINISTRATORS	PO BOX 1957	BEATTYVILLE	KY	41311	8003258424	
B38	MEDBEN	PO BOX 1009	NEWARK	OH	43058	8006868425	
B39	MEDICAL SAVINGS INSURANCE CO.	5835 WEST 74TH ST.	INDIANAPOLIS	IN	462781758	3173298222	THIS CODE NOT REQUESTED BY MEDICAID. ASSIGNED BY SCHA
B40	TOTAL CLAIMS SOLUTION (TCS)	PO BOX 10888	GREEN BAY	WI	543070888	8003760110	CODE NOT REQUESTED BY MEDICAID. ASSIGNED BY SCHA
B41	VYTRA HEALTHCARE	PO BOX 9091	MELVILLE	NY	11747	8668089399	

APPENDIX 2 CARRIER CODES

CARRIER CODES: ARRANGED NUMERICALLY

CARR	TPL NAME	ADDRESS LINE	CITY	ST	ZIP	PHONE NUM	CARRIER COMMENT
B42	UMR	PO BOX 266	ONALASKA	WI	546568764	8002368672	THIS CODE NOT REQUESTED BY MEDICAID. ASSIGNED BY SCHA
B43	AFFINITY HEALTH PLAN	PO BOX 981726	EL PASO	TX	799981726	8662475678	
B44	AMERICAN CHOICE HEALTH PLAN, LLC	PO BOX 922043	HOUSTON	TX	77292	8006334226	
B44DN	AMERICAN CHOICE HEALTH PLAN, LLC	PO BOX 922009	HOUSTON	TX	77292	8005989799	
B45	ATLANTICARE	PO BOX 613	HAMMONTON	NJ	08037	8883282287	
B46	TOTAL CLAIMS SOLUTION (TCS)	PO BOX 10888	GREEN BAY	WI	54307	8003760110	
B47	PHARMACY DATA MANAGEMENT, INC.	1170 E WESTERN RESERVE RD.	POLAND	OH	44514	8007740890	
B48	SELECT HEALTH	PO BOX 30192	SALT LAKE CITY	UT	84123	8005385038	
B49	FALLON COMMUNITY HEALTH PLAN	PO BOX 15121	WORCHESTER	MA	01615	8008685200	
B50	MEMBER HEALTH	PO BOX 391180	CLEVELAND	OH	44139	8888685854	
B51	INNOVIA NT	PO BOX 8082	WAUSAU	WI	54402	8775592955	
B52	SOUTHERN PLANNED ADMINISTRATORS	PO BOX 218180	HOUSTON	TX	77218	2818291033	
B53	NATIONAL FOUNDATION LIFE INSURANCE COMPANY	110 WEST 7TH ST., STE. 300	FORT WORTH	TX	76102	8002219039	
B54	NGS AMERICAN, INC.	PO BOX 2310	MT. CLEMENS	MI	48046	8107797676	
B55	US SCRIPTS	2425 WEST SHAW AVE.	FRESNO	CA	93711	8004608988	
B56	MEDSAVE USA	3035 LAKELAND HILLS BLVD.	LAKELAND	FL	33805	8002263155	
B57	SOUTHERN FARM BUREAU LIFE INS. CO.	PO BOX 78	JACKSON	MS	39205	8004579611	
B58	AVMED HEALTH	PO BOX 569000	MIAMI	FL	332569000	8004528633	
B59	CASTIARX	701 EMERSON RD., STE. 301	CREVE COEUR	MO	63141	8665163121	
B60	STATE MUTUAL LIFE ASSURANCE COMPANY OF AMERICA	1100 31ST ST.	DOWNERS GROVE	IL	60515	8003233359	CODE IN OPEN STATUS BY SCHA
B61	AMERICAN BEHAVIORAL	3680 GRANDVIEW PARKWAY STE. 100	BIRMINGHAM	AL	35243	8009258327	
B62	LIBERTY DENTAL	PO BOX 26110	SANTA ANNA	CA	92799	8889020349	
B63	EASTERN LIFE AND HEALTH INSURANCE	PO BOX 10188	LANCASTER	PA	17605	8002330307	
B64	UNITED MEDICAL RESOURCES, INC.	PO BOX 30541	SALT LAKE CITY	UT	84130	5136193000	
B65	COMPASS ROSE HEALTH PLAN	PO BOX 141501	NASHVILLE	TN	37214	8775311159	
B66	KIRKE-VAN ORSDEL, INC.	PO BOX 9126	DES MOINES	IA	503069126	8002472192	USE CODE 759 MEDIPLUS PER SCHA

APPENDIX 2 CARRIER CODES

CARRIER CODES: ARRANGED NUMERICALLY

CARR	TPL NAME	ADDRESS LINE	CITY	ST	ZIP	PHONE NUM	CARRIER COMMENT
B67	NAVITUS HEALTH SOLUTIONS LLC	PO BOX 999	APPLETON	WI	549120999	8662682501	
B68	UPMC HEALTH BENEFITS, INC.	PO BOX 2999	PITTSBURGH	PA	15230	8773813764	
B69	AMERICAN INSURANCE ADMINISTRATORS	PO BOX 2348	COLUMBUS	OH	432162348	8009221245	THIS CODE NOT REQUESTED BY MEDICAID. ASSIGNED BY SCHA.
B70	DECARE DENTAL	PO BOX 1348	MINNEAPOLIS	MN	55440	8005876857	
B71	CHCS SERVICES, INC.	PO BOX 12467	PENSACOLA	FL	325912457	8888031780	THIS CODE NOT REQUESTED BY MEDICAID. ASSIGNED BY SCHA
B72	INTEGRITY NATIONAL LIFE INS.	PO BOX 32350	LOUISVILLE	KY	40232	5024261843	CODE ASSIGNED BY SCHA
B73	SOUTHERN CALIFORNIA PIPE TRADES TRUST FUND	501 SHATTO PLACE, 5TH FLOOR	LOS ANGELES	CA	90020	2133856161	THIS CODE NOT REQUESTED BY MEDICAID. ASSIGNED BY SCHA
B74	STAR HRG	PO BOX 54150	PHOENIX	AZ	850784150	8002881474	THIS CODE NOT REQUESTED BY MEDICAID. ASSIGNED BY SCHA
B75	HEALTH DESIGN PLUS	PO BOX 2584	HUDSON	OH	442362584	8008930777	
B76	INTERNATIONAL ASSO. BENEFITS	1747 PENNSYLVANIA AVE. NORTH WEST	WASHINGTON	DC	20006	8002751171	
B77	UNITED HEALTHCARE PLAN ADMINISTRATORS	PO BOX 121212	MARIETTA	GA	300670092	8005627079	USE CODE 985 BENESIGHT
B78	ARM GROUP (OMNICARE)	340 QUADRANGLE DR.	BOLINGBROOK	IL	60440	8009687222	
B79	FOX-EVERETT, INC.	PO BOX 6012	RIDGELAND	MI	39158	8774766327	
B80	INTEGRATED BEHAVIORAL HEALTH/IBH	PO BOX 30018	LAGUNA NIGUEL	CA	92607	8003951616	
B81	HM BENEFITS ADMINISTRATORS, INC.	PO BOX 535078	PITTSBURGH	PA	152535078	8002792624	
B82	AVANTE HEALTH	1111 E. HERNDON AVE., STE. 308	FRESNO	CA	93720	8664163617	
B83	STATE OF LOUISIANA EMPLOYEES	PO BOX 44036	BATON ROUGE	LA	70804	8002728451	THIS CODE NOT REQUESTED BY MEDICAID. ASSIGNED BY SCHA
B84	HEALTH CARE CORPORATION	203 JANDERS RD.	CARY	IL	60013		CODE IN OPEN STATUS BY SCHA
B85	TUFTS HEALTHCARE	PO BOX 9185	WATERTOWN	MA	02471	8004238080	
B86	PREFERRED ONE ADMINISTRATIVE SERVICES	PO BOX 59212	MINNEAPOLIS	MN	55459	8009971750	
B87	HEALTH ALLIANCE	PO BOX 6003	URBANA	IL	616036003	8003227451	

APPENDIX 2 CARRIER CODES

CARRIER CODES: ARRANGED NUMERICALLY

CARR	TPL NAME	ADDRESS LINE	CITY	ST	ZIP	PHONE NUM	CARRIER COMMENT
B88	GETTYSBURG HEALTH ADMINISTRATORS	PO BOX 1169	FREDERICK	MD	21702	8004974474	
B89	RXEDO	7800 DALLAS PARKWAY STE 460	PLANO	TX	75024	8888797336	
B90	FIRST CHOICE VIP CARE	PO BOX 307	LINTHICUM	MD	210900307	8005750418	THIS IS A MEDICARE ADVANTAGE PLAN.
B91	CHRISTIAN BROTHERS EMPLOYEE BENEFIT TRUST	1205 WINDHAM PARKWAY	ROMEOVILLE	IL	60446	8008070400	
B92	CARE SOURCE	ONE SOUTH MAIN	DAYTON	OH	45402	8004880134	
B93	UNIVERSITY HEALTH ALLIANCE	700 BISHOP ST., STE. 300	HONOLULU	HI	968134100	8005324000	
B94	THE CAPELLA GROUP	PO BOX 200368	ARLINGTON	TX	76006	8884113888	
B95	SINCLAIR HEALTH SERVICES	PO BOX 30827	SALT LAKE CITY	UT	84130	8888002230	
B96	ALTERNATIVE RISK MANAGERMENTS (ARM LTD)	814 N.W. HIGHWAY	ARLINGTON HEIGHTS	IL	60004	8003921770	
B97	NIPPON LIFE INSURANCE CO.	PO BOX 25951	SHAWNEE MISSION	KS	662255951	8003741835	
B98	AMERICAN PIONEER LIFE INSURANCE COMPANY	PO BOX 130	PENSACOLA	FL	32591	8005381053	
B99	GROUP & PENSION ADMINISTRATORS, INC.	PO BOX 749075	DALLAS	TX	75374	8662063224	
C01	TERMINIX SERVICE	PO BOX 2627	COLUMBIA	SC	29202	8037721783	CODE ASSIGNED BY SCHA
C02	FOUNDATION BENEFITS ADMINISTRATORS	6300 BRIDGEPOINT PKWAY, BLDG. 3 #400	AUSTIN	TX	78730	8883687910	
C03	TOTAL PLAN SERVICES, INC.	PO BOX 251369	PLANO	TX	75025	8009695238	
C04	CBA BLUE	PO BOX 9350	SOUTH BURLINGTON	VT	05407	8882229206	DENTAL ONLY
C05	STRATEGIC OUTSOURCING, INC. (SOI)	PO BOX 241508	CHARLOTTE	NC	28224	8888367764	
C06	MISSIONARY MEDICAL	PO BOX 45730	SALT LAKE CITY	UT	84145	8007771647	THIS CODE NOT REQUESTED BY MEDICAID. ASSIGNED BY SCHA
C07	AMERIBEN SOLUTIONS	PO BOX 7186	BOISE	ID	83707	8007867930	
C08	BENECARD	PO BOX 2187	CLIFTON	NJ	07015	8007379528	
C09	HEALTH PLAN ADMINISTRATORS	PO BOX 2638	ROCKFORD	IL	61132	8156335800	THIS CODE NOT REQUESTED BY MEDICAID. ASSIGNED BY SCHA
C10	ZAVATA	PO BOX 1208	AMERICUS	GA	31709	8008417735	WAS PARADIGM CARE PLAN
C11	MAESTRO HEALTH	P O BOX 1178	MATTHEWS	NC	28106	8002281803	
C11DN	MAESTRO HEALTH	P O BOX 1178	MATTHEWS	NC	28106	8002281813	

APPENDIX 2 CARRIER CODES

CARRIER CODES: ARRANGED NUMERICALLY

CARR	TPL NAME	ADDRESS LINE	CITY	ST	ZIP	PHONE NUM	CARRIER COMMENT
C12	BENEFIT MANAGEMENT, INC.	PO BOX 1090	GREAT BEND	KS	66210	8002901368	
C13	CENTRAL RESERVE LIFE OF NORTH AMERICA INSURANCE CO	17800 ROYALTON RD.	STRONGSVILLE	OH	441365197	8003213997	
C14	COASTAL LUMBER CO	PO BOX 1576	WALTERBORO	SC	29488	8435382876	CODE IN OPEN STATUS BY SCHA
C15	ADVANCE PCS	PO BOX 52188	PHOENIX	AZ	850722196	4803914600	SEE CARRIER 471
C16	CONSOLIDATED BENEFITS, INC.	PO BOX 23686	COLUMBIA	SC	29224	8037365088	
C17	NATIONAL BENEFITS	110 GIBRALTAR RD.	HORSHAM	PA	19044	2154430404	
C18	EVOLUTIONS HEALTHCARE SYSTEMS	PO BOX 5001	NEW PORT RICHEY	FL	34656	8008814474	THIS CODE NOT REQUESTED BY MEDICAID. ASSIGNED BY SCHA
C19	TAYLOR BENEFIT RESOURCES, INC.	PO BOX 6580	THOMASVILLE	GA	31758	8883525246	THIS CODE NOT REQUESTED BY MEDICAID. ASSIGNED BY SCHA
C20	SCREEN ACTORS GUILD-PRODUCERS HEALTH PLAN	PO BOX 7830	BURBANK	CA	915107830	8007774013	THIS CODE NOT REQUESTED BY MEDICAID. ASSIGNED BY SCHA
C22	BOSTON MUTUAL LIFE INSURANCE COMPANY	120 ROYALL ST.	CANTON	MA	02021	6178287000	
C23							
C24	ENCOMPASS HEALTH MANAGEMENT SYSTEM	6000 WEST TOWN PARKWAY STE 350	DES MOINES	IA	50266	8005113389	
C25	MEDICAL CLAIMS SERVICES	1 WALL ST., STE. 2A	RAVENSWOOD	WV	26164	8882250522	
C26	INTERACTIVE MEDICAL SYSTEMS, INC.	PO BOX 1349	WAKE FOREST	NC	27588	8004268739	
C27	SELECT BENEFIT ADMINISTRATORS	PO BOX 3245	MILWAUKEE	WI	53201	8004973699	
C27DN	SELECT BENEFIT ADMINISTRATORS	PO BOX 440	ASHLAND	WI	54806	8004973699	
C28	BENEFIT PLAN MANAGEMENT	PO BOX 536	ROCKLYN	MA	02370	8776427500	
C29	TRUE CHOICE USA	PO BOX 251369	PLANO	TX	75025	8002519665	THIS CODE NOT REQUESTED BY MEDICAID. ASSIGNED BY SCHA
C30	KEENAN AND COMPANY	PO BOX 11431	TORRANCE	CA	90510	8006533626	THIS CODE NOT REQUESTED BY MEDICAID. ASSIGNED BY SCHA
C31	CONSUMER HEALTH SOLUTIONS	PO BOX 3492	SPARTANBURG	SC	29304	8645739541	THE CODE NOT REQUESTED BY MEDICAID. ASSIGNED BY SCHA

APPENDIX 2 CARRIER CODES

CARRIER CODES: ARRANGED NUMERICALLY

CARR	TPL NAME	ADDRESS LINE	CITY	ST	ZIP	PHONE NUM	CARRIER COMMENT
C32	WELL FARGO INSURANCE	PO BOX 91608	LUBBOCK	TX	79490	8004354351	
C32DN	ASSURANT HEALTH	PO BOX 91608	LUBBOCK	TX	79490	8004354351	FORMALLY WELLS FARGO
C33	THE DESTINY HEALTH PLAN	PO BOX 4628	OAKBROOK	IL	60522	8668269345	
C34	GEOBLUE	933 FIRST AVENUE	KING OF PRUSSIA	PA	19406	8552823517	THIS CODE NOT REQUESTED BY MEDICAID. ASSIGNED BY SCHA
C35	MUTUAL PROTECTIVE MEDICO LIFE INSURANCE COMPANIES	1515 S 75TH ST.	OMAHA	NE	68124	8002286080	SEE CODE C99
C36	NORTH AMERICAN INSURANCE COMPANY	PO BOX 44160	MADISON	WI	53744	6086621232	
C37	OLD SURETY LIFE INSURANCE CO	PO BOX 54407	OKLAHOMA CITY	OK	731541407	8002725466	
C38	STANDARD LIFE & ACCIDENT INSURANCE COMPANY	PO BOX 1800	GALVESTON	TX	775531800	8883501488	
C39	CONTINENTAL GENERAL INSURANCE COMPANY	PO BOX 247007	OMAHA	NE	681247007	4023973200	
C40	AVERA HEALTH PLANS	PO BOX 381506	BIRMINGHAM	AL	35238	8883222115	THIS CODE NOT REQUESTED BY MEDICAID. ASSIGNED BY SCHA
C41	INTERNATIONAL BENEFITS ADMINISTRATORS, INC.	PO BOX 9306	GARDEN CITY	NY	11530	8004227617	
C41DN	INSUREX BENEFITS ADMINISTRATORS, INC.	PO BOX 41779	MEMPHIS	TN	381741799	9017256435	
C42	STANDARD CORPORATION	1400 MAIN ST., STE. 1300	COLUMBIA	SC	29201	8037716785	
C43	EMPLOYEE BENEFIT ADMINISTRATORS	PO BOX 5150	GREENVILLE	SC	29606	8642356474	
C44	S C MEDICAL ASSOCIATION-MEMBERS INSURANCE TRUST	PO BOX 6927	COLUMBIA	SC	29260	8037986207	
C45	TALL TREE ADMINISTRATORS	PO BOX 71747	SALT LAKE CITY	UT	841710747	8774534201	
C46	MEDCO HEALTH SOLUTIONS	PO BOX 2902	CLINTON	IA	527332902	8002727243	USE CARRIER 333 EXPRESS SCRIPTS
C47	KANAWHA BENEFIT SERVICES	PO BOX 50098	KNOXVILLE	TN	379500098	8008221274	
C47DN	KANAWHA BENEFIT SERVICES	PO BOX 50098	KNOXVILLE	TN	379500098	8008221274	
C48	SOUTHERN ADMINISTRATIVE SERVICES	PO BOX 8069	COLUMBUS	GA	31908	8004268803	
C49	ACS CONSULTING SERVICES, INC.	PO BOX 2000	WINSTON-SALEM	NC	27102	8008495370	WAS PENN WESTERN
C49DN	PENN WESTERN BENEFITS, INC.	PO BOX 2000	WINSTON-SALEM	NC	27102	8008465370	
C50	TENNESSEE BENEFIT ADMINISTRATORS	PO BOX 3257	SPARTANBURG	SC	29304		THIS CODE NOT REQUESTED BY MEDICAID. ASSIGNED BY SCHA

APPENDIX 2 CARRIER CODES

CARRIER CODES: ARRANGED NUMERICALLY

CARR	TPL NAME	ADDRESS LINE	CITY	ST	ZIP	PHONE NUM	CARRIER COMMENT
C51	YALEHEALTH PLAN	PO BOX 208217	NEW HAVEN	CT	065208217	2034320250	THIS CODE NOT REQUESTED BY MEDICAID. ASSIGNED BY SCHA
C52	TPA OF GEORGIA	4574 LAWRENCEVILLE HWY, STE. 201	LILBURN	GA	30047	7704517550	
C53							
C54	INTER-AMERICAS INS. CORP. (OIDA)	PO BOX 9510	WICHITA	KS	672770510		THIS CODE NOT REQUESTED BY MEDICAID. ASSIGNED BY SCHA
C55	PLAN ADMINISTRATORS (MATURE AMERICAN)	734 15TH ST. NW, STE. 500	WASHINGTON	DC	20005	2023936600	
C56	COMPDET	1930 BISHOP LANE STE. 132	LOUISVILLE	KY	40218	8006331262	
C57	WORLD TRAVEL PROTECTION	4600 WITMER INDUSTRIAL ESTATES #2	NIAGARA FALLS	NY	14305	8004564553	THIS CODE NOT REQUESTED BY MEDICAID. ASSIGNED BY SCHA
C59	HUMANA CHOICE (PPO)	PO BOX 14605	LEXINGTON	KY	405784602	8004574708	MEDICARE ADVANTAGE PLAN
C60	INSTILL HEALTH SYSTEMS (FFS)	PO BOX 7061	CAMDEN	SC	290207845	8774467845	MEDICARE ADVANTAGE PLAN
C61	INSTILL HEALTH SYSTEMS (PPO)	PO BOX 7061	CAMDEN	SC	290207845	8774467845	MEDICARE ADVANTAGE PLAN
C62	BCBS OF SC MEDICARE BLUE PRIVATE (PFFS)	PO BOX 100133	COLUMBIA	SC	29202	8006053256	MEDICARE ADVANTAGE PLAN
C63	BCBS OF SC MEDICARE BLUE&MEDICARE BLUE PLUS (PPO)	PO BOX 100133	COLUMBIA	SC	29202	8006053256	MEDICARE ADVANTAGE PLAN
C64	BLUE CHOICE HEALTH PLAN (PPO)	PO BOX 6170	COLUMBIA	SC	29260	8772753256	MEDICARE ADVANTAGE (PPO)
C65	PRESBYTERIAN HEALTHCARE SERVICES	PO BOX 27489	ALBUQUERQUE	NM	87125	8003562219	
C66	CATERPILLAR, INC.	PO BOX 62920	COLORADO SPRINGS	CO	809622920	3094942363	
C67					-----		
C68	DENTAL BENEFIT PROVIDERS	PO BOX 389	ROCKVILLE	MD	20848	8004459090	
C69							
C70	AMERICAN RETIREMENT LIFE	PO BOX 30010	AUSTIN	TX	757553010	8664591755	REQUESTED BY THE SCHA
C71	JOHNS HOPKINS HEALTHCARE	6704 CURTIS CT.	GLEN BURNIE	MD	21060	8002612393	

APPENDIX 2 CARRIER CODES

CARRIER CODES: ARRANGED NUMERICALLY

CARR	TPL NAME	ADDRESS LINE	CITY	ST	ZIP	PHONE NUM	CARRIER COMMENT
C72	ADVANCED INSURANCE ADMINISTRATION	125 MERRILL DR., STE. 2000	LITTLE ROCK	AR	72211	8882424800	THIS CODE NOT REQUESTED BY MEDICAID. ASSIGNED BY SCHA
C73	UNION PACIFIC RAILROAD EMPLOYEES HEALTH	795 NORTH 400 WEST	SALT LAKE	UT	84103	8005470421	THIS CODE NOT REQUESTED BY MEDICAID. ASSIGNED BY SCHA
C74	NATIONAL CLAIMS ADMINISTRATIVE SERVICES	PO BOX 981610	EL PASO	TX	799981610	7043643865	
C74DN	NATIONAL CLAIMS ADMINISTRATIVE SERVICES	PO BOX 220887	CHARLOTTE	NC	28222	7043643865	
C75	FLORIDA 1ST SERVICE ADMINISTRATORS, INC.	PO BOX 3607	WINTER HAVEN	FL	338853067	8002263155	THIS CODE NOT REQUESTED BY MEDICAID. ASSIGNED BY SCHA
C76	WESTERN AND SOUTHERN GROUPS	PO BOX 5735	CINCINNATI	OH	45201	8004248622	
C77	CARPENTERS HOSPITALIZATION PLAN	3611 CHESTER AVE.	CLEVELAND	OH	44114	8004213959	THIS CODE NOT REQUESTED BY MEDICAID. ASSIGNED BY SCHA
C78	KAISER PERMANENTE	PO BOX 370010	DENVER	CO	80237	4042612590	
C79	BENEFIT ADMINISTRATIVE SYSTEM, LTD	PO BOX 17475 JOVANNA DR., STE. 1B	HOMEWOOD	IL	60430	7087997400	
C80	ELDER HEALTH (MHN/HMC)	PO BOX 4433	BALTIMORE	MD	21223	8887768851	THIS CODE NOT REQUESTED BY MEDICAID. ASSIGNED BY SCHA
C81	UNITED PAYORS & UNITED PROVIDERS	2273 RESEARCH BLVD.	ROCKVILLE	MD	20850	8002474144	
C82	AMERICAN STANDARD LIFE & ACCIDENT INS. CO.	PO DRAWER 3248, 224 NORTH INDEPENDENT	ENID	OK	73701	4052334000	CODE IN OPEN STATUS BY SCHA
C83	FREEDOM LIFE INSURANCE CO. OF AMERICA	PO BOX 1468	ARLINGTON	TX	76004	8669734647	
C84	CENTRAL UNITED & CHRISTIAN MUTUAL LIFE INS. CO.	2727 ALLEN PARKWAY	HOUSTON	TX	770192115	7135290045	
C85	LOYAL AMERICAN LIFE INSURANCE COMPANY	PO BOX 559004	AUSTIN	TX	78755	8006336752	
C86	NATIONAL STATES INSURANCE COMPANY	PO BOX 27321, 1830 CRAIG PARK CT.	ST. LOUIS	MO	63141	3148780101	
C87	SIHO INSURANCE SERVICES	PO BOX 1787	COLUMBUS	IN	47202	8008732022	
C88	ADVENTIST RISK MANAGEMENT	PO BOX 1928	GRAPEVINE	TX	76099	8006380589	

APPENDIX 2 CARRIER CODES

CARRIER CODES: ARRANGED NUMERICALLY

CARR	TPL NAME	ADDRESS LINE	CITY	ST	ZIP	PHONE NUM	CARRIER COMMENT
C89	NEW SOURCES BENEFITS	PO BOX 6305	SPARTANBURG	SC	29304	8004761555	THIS CODE NOT REQUESTED BY MEDICAID. ASSIGNED BY SCHA
C92	AMERICAN HEALTH CARE	3850 AHERTON RD.	ROCKLIN	CA	95765	8008728276	
C92DN	AMERICAN HEALTH CARE	3001 DOUGLAS ST.	ROSEVILLE	CA	95661	8008728276	
C93	STUDENT ASSURANCE INSURANCE SERVICES	PO BOX 196	STILL WATER	MN	55085	8003282739	
C94	ERIN GROUP ADMINISTRATORS	PO BOX 7777	LANCASTER	PA	17604	8004333746	ANOTHER PHONE NUMBER 717-581-1300
C94DN	ERIN GROUP ADMINISTRATORS	PO BOX 7777	LANCASTER	PA	17604	8004333746	ANOTHER PHONE NUMBER 717-581-1300
C95	MIDWEST SECURITY	2700 MIDWEST DR.	ONALASKA	WI	54650	8002368672	
C96	MEDTRACK SERVICES	7101 COLLEGE BLVD., STE. 1000	OVERLAND PARK	KS	66210	8007714648	
C97	GEM GROUP	1200 THREE GATEWAY CENTER	PITTSBURGH	PA	15222	8002428923	
C98	MEDICAL BENEFIT ADM. OF MARYLAND, INC.	PO BOX 950	FORREST HILL	MA	60631	8885323467	
C99	MEDICO INSURANCE COMPANY	PO BOX 21660	EAGAN	MN	55121	8002286080	CARRIER WAS PREVIOUSLY C35.
CAS	CASUALTY CASE						
CO5							
CO9	EMPLOYEE BENEFITS TRUST	PO BOX 1431	WICHITA FALLS	TX	76307	8177617611	CODE ASSIGNED WITH LETTER O INSTEAD OF NUMERIC ZERO.
D01	INTERLINK HEALTH SERVICES	4950 NE BELNAP CT. #205	HILLSBORO	OR	97124	5036402000	THIS CODE NOT REQUESTED BY MEDICAID. ASSIGNED BY SCHA
D02	INSURANCE ADMINISTRATOR OF AMERICA	PO BOX 5082	MT. LAUREL	NJ	08054	8009896739	
D03	PACIFIC SOURCE	PO BOX 7068	EUGENE	OR	97401	8006246052	
D04	LBA HEALTH PLANS, INC./PRIMARY SELECT	PO BOX 17098	OWINGS MILL	MD	211177098	8008158240	THIS CODE NOT REQUESTED BY MEDICAID. ASSIGNED BY SCHA
D05	UPMC HEALTH BENEFITS, INC.	PO BOX 2999	PITTSBURGH	PA	15230	8773813764	MEDICARE ADVANTAGE PLAN
D06	SOUTHERN CALIFORNIA BAKERY & CONFECTIONARY	PO BOX 22041	COMMERCE	CA	90022	3237227171	THIS CODE NOT REQUESTED BY MEDICAID. ASSIGNED BY SCHA

APPENDIX 2 CARRIER CODES

CARRIER CODES: ARRANGED NUMERICALLY

CARR	TPL NAME	ADDRESS LINE	CITY	ST	ZIP	PHONE NUM	CARRIER COMMENT
D08	BIG LOTS ASSOCIATE BENEFIT PLAN	PO BOX 9071	DUBLIN	OH	430170971	8772542363	THIS CODE NOT REQUESTED BY MEDICAID. ASSIGNED BY SCHA
D09	JM FAMILY ENTERPRISES	8019 BAYBERRY RD.	JACKSONVILLE	FL	32256	8008920059	THIS CODE NOT REQUESTED BY MEDICAID. ASSIGNED BY SCHA
D10	SEVEN CORNERS, INC.	PO BOX 3430	CARMEL	IN	46082	8666994186	
D11	ADVANCED BENEFIT SOLUTIONS	PO BOX 71490	PHOENIX	AZ	85050	8884191094	CODE NOT REQUESTED BY MEDICAID ASSIGNED BY SCHA MEDICARE SUPPLEMENTAL PLAN
D12	SECUREHORIZONS DIRECT PFFS	PO BOX 12466	PENSACOLA	FL	325912466	8882024340	MEDICARE ADVANTAGE PLAN
D13	ARCADIAN	PO BOX 4946	COVINA	CA	91723	8007756490	CODE ORIGINALLY ASSIGNED AS MA IN ERROR USE CODE 816 FOR MA PLAN
D14	MEDICARE PLUS BLUE (BCBS OF MICHIGAN)	27000 ELEVEN MILE RD.	SOUTHFIELD	MI	48034	8002495103	MEDICARE ADVANTAGE PLAN
D15	SECURITYCHOICE ENHANCED PLUS	PO BOX 795180	SAN ANTONIO	TX	78279	8884458916	MEDICARE ADVANTAGE PLAN
D16	AETNA MEDICARE OPEN PLAN	PO BOX 14079	LEXINGTON	KY	405124079	8006240756	MEDICARE ADVANTAGE PLAN
D17	WELLCARE	PO BOX 795184	SAN ANTONIO	TX	78279	8662352770	MEDICARE ADVANTAGE PLAN
D18	COMMUNITY CARE SENIOR HEALTH PLAN	PO BOX 3249	TULSA	OK	741013249	8006428065	MEDICARE ADVANTAGE PLAN
D19	HEALTHFIRST 65 PLUS	PO BOX 5196	NEW YORK	NY	10274	8882601010	MEDICARE ADVANTAGE PLAN
D20	EXCELLUS MEDICARE BLUE CHOICE OPTIMUM	PO BOX 41915	ROCHESTER	NY	14604	8778839577	MEDICARE ADVANTAGE PLAN
D21	CARITEN SENIOR HEALTH	PO BOX 22885	KNOXVILLE	TN	37933	8656707790	MEDICARE ADVANTAGE PLAN
D22	SMART VALUE (BC OF GA) (PFFS)	PO BOX 3897	SCRANTON	PA	18505	8668659329	MEDICARE ADVANTAGE PLAN
D23	AMERICA'S HEALTH CHOICE MEDICAL PLANS,(HMO)	762 SOUTH US HWY. ONE PMB 224	VERO BEACH	FL	32962	8003089823	MEDICARE ADVANTAGE PLAN
D24	MOUNT CARMEL HEALTH PLAN (MCHP) MEDIGOLD (HMO)	PO BOX 6111	WESTERVILLE	OH	43086	8002403870	MEDICARE ADVANTAGE PLAN

APPENDIX 2 CARRIER CODES

CARRIER CODES: ARRANGED NUMERICALLY

CARR	TPL NAME	ADDRESS LINE	CITY	ST	ZIP	PHONE NUM	CARRIER COMMENT
D25	ELDER PLAN, INC. (HMO)	PO BOX 199100	BROOKLYN	NY	11219	7189218818	MEDICARE ADVANTAGE
D26	OXFORD MEDICARE ADVANTAGE (HMO)	PO BOX 7082	BRIDGEPORT	CT	06601	8002341228	MEDICARE ADVANTAGE PLAN
D27	SECURE HORIZONS PACIFICARE	PO BOX 25032	SANTA ANA	CA	927995032	7148253828	MEDICARE ADVANTAGE PLAN
D28	PYRAMID LIFE INSURANCE CO (PFFS)	PO BOX 958465	LAKE MARY	FL	327958465	4076281776	MEDICARE ADVANTAGE PLAN
D29	UNICARE LIFE & HEALTH INS. CO (PFFS)	233 S WACKER DR., STE. 3900	CHICAGO	IL	68606	3123247000	MEDICARE ADVANTAGE PLAN
D30	UNITED HEALTHCARE INS. CO (PPO)	PO BOX 150450	HARTFORD	CT	061150450	8607025000	MEDICARE ADVANTAGE PLAN
D31	LEON MEDICAL CENTER HEALTH PLAN	PO BOX 65-9006	MIAMI	FL	33265	3055595366	MEDICARE ADVANTAGE PLAN
D32	MEDICARE COMPLETE (UNITED HEALTH CARE)	PO BOX 659735	SAN ANTONIO	TX	782659735	8778423210	MEDICARE ADVANTAGE PLAN
D33	ADVANTRA FREEDOM	PO BOX 7154	LONDON	KY	407427154	8007135095	MEDICARE ADVANTAGE PLAN
D34	UNIVERSAL HEALTH CARE	PO BOX 3211	ST. PETERSBURG	FL	33731	8666904842	MEDICARE ADVANTAGE PLAN
D36	HOP/PSERS HEALTH ADMINISTRATION UNIT	PO BOX 2921	CLINTON	IA	52733	8007737725	CODE NOT REQUESTED BY MEDICAID. ASSIGNED BY SCHA
D37	WEST VIRGINIA LOCAL 152 HEALTH & WELFARE	5 HOT METAL ST., STE. 200	PITTSBURGH	PA	15203	8448517293	DENTAL ONLY
D38	AMERICAN INSURANCE ADMINISTRATORS	PO BOX 2348	COLUMBUS	OH	43216	8009221245	CODE NOT REQUESTED BY MEDICAID. ASSIGNED BY SCHA
D39	NEW YORK WELFARE FUND	101-49 WOODHAVEN BLVD.	OZONE PARK	NY	11416	7188455800	CODE NOT REQUESTED BY MEDICAID. ASSIGNED BY SCHA
D40	MINNESOTA POWER HEALTH PLANS	30 W SUPERIOR ST.	DULUTH	MN	55802	8888128800	CODE NOT REQUESTED BY MEDICAID. ASSIGNED BY SCHA
D41	BLUEGRASS FAMILY HEALTH	PO BOX 22738	LEXINGTON	KY	40522	8007872680	
D42	CARE IMPROVEMENT PLUS	PO BOX 4347	SCRANTON	PA	18505	8666862506	MEDICARE ADVANTAGE PLAN
D43	SOUTHEAST COMMUNITY CARE BY ARCADIAN HEALTH	PO BOX 4946	COVINA	CA	91723	8005738597	MEDICARE ADVANTAGE PLAN

APPENDIX 2 CARRIER CODES

CARRIER CODES: ARRANGED NUMERICALLY

CARR	TPL NAME	ADDRESS LINE	CITY	ST	ZIP	PHONE NUM	CARRIER COMMENT
D44	INDEPENDENT HEALTH	PO BOX 9066	BUFFALO	NY	14231	8666178585	MEDICARE ADVANTAGE PLAN
D45	HIGHMARK SECURITY BLUE	120 5TH AVE.	PITTSBURGH	PA	15222309	8005473627	MEDICARE ADVANTAGE PLAN
D46	GROUPHEALTH OPTIONS, INC.	PO BOX 34585	SEATTLE	WA	98124	8887674670	MEDICARE ADVANTAGE PLAN
D47	TOUCHSTONE HEALTH PSO	PO BOX 33519	INDIANAPOLIS	IN	462030519	8887770204	MEDICARE ADVANTAGE PLAN
D48	AMERICAN CONTINENTAL INSURANCE CO	PO BOX 2368	BRENTWOOD	TN	37024	6153371300	MEDICARE ADVANTAGE PLAN
D51	AMERIGROUP COMMUNITY CARE	PO BOX 61010	VIRGINIA BEACH	VA	234661010	8006004441	MEDICAID HMO
D52	WELLCARE OF GEORGIA	PO BOX 31224	TAMPA	FL	33531	8662311821	MEDICARE ADVANTAGE PLAN
D53	SIERRA OPTIMA PLUS CLAIMS	PO BOX 15645	LAS VEGAS	NV	891145645	8882742207	MEDICARE ADVANTAGE PLAN
D54	GATEWAY HEALTH PLAN MEDICARE ASSURED	PO BOX 11560	ALBANY	NY	122110655	8006855209	MEDICARE ADVANTAGE PLAN
D55	TOTAL CAROLINA CARE, INC.	1441 MAIN ST.	COLUMBIA	SC	29210	8664336031	MEDICAID HMO
D56	CITRUS HEALTH CARE, INC.	PO BOX 20547	TAMPA	FL	33622	8667691157	MEDICARE ADVANTAGE PLAN
D57	CIGNA MEDICARE ACCESS	PO BOX 22174	TEMPE	AZ	852852174	8005779410	MEDICARE ADVANTAGE PLAN
D58	BRAVOHEALTH MEDICARE ADVANTAGE	PO BOX 4433	BALTIMORE	MD	21223	8005561570	MEDICARE ADVANTAGE PLAN
D60	AMERIGROUP COMMUNITY CARE OF SC	PO BOX 31789	VIRGINIA BEACH	VA	234661789	8006004441	CODE ASSIGNED BY SCHA
D61	AMERICA'S 1ST CHOICE	PO BOX 210769	COLUMBIA	SC	29210	8663213947	MEDICARE ADVANTAGE PLAN
D62	SECURE HORIZONS DIRECT (UNITED HEALTHCARE)	PO BOX 31353	SALT LAKE CITY	UT	84131	8665798774	MEDICARE ADVANTAGE PLAN
D63	UNIVERA SENIOR CHOICE SECURE	PO BOX 23000	ROCHESTER	NY	15692	8006171114	MEDICARE ADVANTAGE PLAN
D64	EMPIRE HEALTHCHOICE ASSURANCE, INC.	PO BOX 100300 CLAIMS PROCESSING	COLUMBIA	SC	29204	8037888562	MEDICARE ADVANTAGE PLAN
D65	ANTHEM SENIOR ADVANTAGE	PO BOX 37690	LOUISVILLE	KY	402337180	8882909160	MEDICARE ADVANTAGE PLAN
D66	CHCCARES OF SOUTH CAROLINA	140 STONE RIDGE DR.	COLUMBIA	SC	29210	8668022474	MEDICAID HMO

APPENDIX 2 CARRIER CODES

CARRIER CODES: ARRANGED NUMERICALLY

CARR	TPL NAME	ADDRESS LINE	CITY	ST	ZIP	PHONE NUM	CARRIER COMMENT
D67	BLUE CROSS OF FLORIDA HEALTH OPTIONS	PO BOX 1798	JACKSONVILLE	FL	32231	8773522583	MEDICARE ADVANTAGE PLAN
D69	TOTAL CARE/HEALTHSPRING	PO BOX 20000	NASHVILLE	TN	372024070	8007437141	MEDICARE ADVANTAGE PLAN
D71	KEYSTONE 65	PO BOX 7799	PHILADELPHIA	PA	191017799	8002273116	MEDICARE ADVANTAGE PLAN
D74	DART MANAGEMENT CORP	PO BOX 318	MASON	MI	488540318	8002480457	
D75	WINDSOR MEDICARE EXTRA	PO BOX 269025	PLANO	TX	750269025	8662705223	MEDICARE ADVANTAGE PLAN
D79	EMPLOYEE HEALTH INSURANCE MANAGEMENT (EHIM)	26711 NORTHWESTERN HWY STE. 400	SOUTHFIELD	MI	48033	8003113446	
D81	HEARTLAND NATIONAL LIFE INSURANCE CO.	PO BOX 2878	SALT LAKE CITY	UT	84110	8008723860	REQUESTED BY THE SCHA
D82	SOLSTICE	PO BOX 14009	LEXINGTON	KY	40512	8777602247	
D85	US FIRE INSURANCE COMPANY	3195 LINWOOD RD., STE. 201	CINCINNATI	OH	45208	8005132981	
D87	LIFESTYLE HEALTHCARE	345 N. RIVERVIEW STE. 600	WICHITA	KS	67203	8668276607	FORMERLY MEDOVA HEALTHCARE
D94	AMERIGROUP COMMUNITY CARE	PO BOX 61010	VIRGINIA BEACH	VA	234661010	8006004441	MEDICAID HMO
D99	MEDICARE ADVANTAGE						MEDICARE ADVANTAGE PLAN GENERIC CODE
E102	PROTECTIVE LIFE INSURANCE	PO BOX 12687	BIRMINGHAM	AL	35202	2052687055	CANCER POLICY ONLY
E12	CAROLINA CRESCENT	1201 MAIN ST., STE. 970	COLUMBIA	SC	29201	8032516630	HEALTHY KIDS CONNECTION
E20	VRX PHARMACY SERVICES	PO BOX 9780	SALT LAKE CITY	UT	84109	8778799722	
E23	MAINE SENSE	PO BOX 1959	GRAY	ME	04039	8002908559	
E24	PBM PLUS	300 TECHNECENTER DR., STE. C	MILFORD	OH	45150	8002632178	
E29	BEST LIFE AND HEALTH INSURANCE CO.	PO BOX 890	MERIDIAN	ID	836800890	8004330088	
E30	BUSINESS ADMINISTRATORS AND CONSULTANTS, INC.	PO BOX 107	REYNOLDSBURG	OH	43068	8005212654	
E37	SELECT HEALTH	PO BOX 7120	LONDON	KY	40742	8882762020	HEALTHY KIDS CONNECTION
E38	UNISON HEALTH PLAN	250 BERRYHILL RD.	COLUMBIA	SC	29210	8037985852	HEALTHY KIDS CONNECTION
E41	MEDTRAK	7101 COLLEGE BLVD., STE. 1000	OVERLAND PARK	KS	66210	8007714648	
E42	TRUE RX	4 WILLIAMS BROTHERS DR.	WASHINGTON	IN	47501	8669214047	

APPENDIX 2 CARRIER CODES

CARRIER CODES: ARRANGED NUMERICALLY

CARR	TPL NAME	ADDRESS LINE	CITY	ST	ZIP	PHONE NUM	CARRIER COMMENT
E43	THE HEALTH PLAN INSURANCE CO.	52160 NATIONAL RD. EAST	ST. CLAIRSVILLE	OH	43950	7406996273	
E44	ALTERNATIVE INSURANCE RESOURCE, INC.	PO BOX 680787	BIRMINGHAM	AL	352660787	8004514318	
E45	UNIFIED LIFE INSURANCE	PO BOX 25326	OVERLAND	KS	662255326	9136852233	
E46	TOLEDO FIREFIGHTERS HEALTH PLAN	PO BOX 5810	TROY	MI	480075810	4192555314	
E51	CHOICE BENEFITS	3801 OLD GREENWOOD RD.	FT. SMITH	AR	75278	8004516907	
E54	ALLEGIANCE BENEFIT PLAN MANAGEMENT	PO BOX 3018	MISSOULA	MT	598063018	8008771122	
E55	AG ADMINISTRATORS	PO BOX 979	VALLEY FORGE	PA	19482	8006348628	
E61	HEALTHEZ	PO BOX 398220	MINNEAPOLIS	MN	55439	8552809638	
E66	CHCCARE OF SOUTH CAROLINA	140 STONE RIDGE DR.	COLUMBIA	SC	29210	8668022474	
E73	TRISTAR BENEFIT ADMINISTRATORS	PO BOX 65887	WEST DES MOINES	IA	50265	8004564584	
E80	KANSAS INDEPENDENT PHARMACY (KPSC)	4125 SOUTH WEST GAGE CENTER DR., STE. 203	TOPEKA	KS	66604	8002793022	
E81	SELECT ADMINISTRATIVE SERVICES (SAS)	PO BOX 3209	GULFPORT	MS	39503	8008476621	
E82	SIMPLE BENEFIT PLANS	2810 PREMIER PARKWAY STE. 400	DULUTH	GA	30097	8002704158	
E87	BENEFIT ADMINISTRATIVE SYSTEMS	PO BOX 2920	MILWAUKEE	WI	53201	8005250582	
E89	BROADREACH MEDICAL RESOURCES	1350 BROADWAY #410	NEW YORK	NY	10018	8887182375	
E90	UNITED HEALTH (MEDICARE SOLUTIONS)	PO BOX 30436	SALT LAKE CITY	UT	84130	8778423210	MEDICARE ADVANTAGE
E91	SCOTT AND WHITE HEALTH PLAN	PO BOX 21800	EAGAN	MN	55121	8003217947	
E93	CUSTOM DESIGN BENEFITS	5589 CHEVIOT RD.	CINCINNATI	OH	45247	8005982929	
E95	TRUESCRIPTS	PO BOX 921	WASHINGTON	IN	47501	8442571955	RX
E96	MEDPARTNERS ADMINISTRATIVE	6920 POINT INVERNESS WAY	FORT WAYNE	IN	46804	8883129744	
E97	SIGNATURE CARE	PO BOX 5548	FORT WAYNE	IN	46895	8006664449	
E99	MAXORPLUS	320 SOUTH POLK ST., STE. 200	AMARILLO	TX	79101	8006870707	
E99RX	MAXORPLUS	320 SOUTH POLK ST., STE. 200	AMARILLO	TX	79101	8006870707	RX ONLY
F11	SOUTHERN SCRIPTS	PO BOX 2482	NATCHIPOCHES	LA	71457	8007109341	RX
F13	DENTEGRA	PO BOX 1850	ALPHARETTA	GA	300231850	8772804202	DENTAL
F14	MERIDIAN RX	PO BOX 9306	GARDEN CITY	NY	48226	8553234580	RX

APPENDIX 2 CARRIER CODES

CARRIER CODES: ARRANGED NUMERICALLY

CARR	TPL NAME	ADDRESS LINE	CITY	ST	ZIP	PHONE NUM	CARRIER COMMENT
F18	CARE CONNECT	PO BOX 830259	BIRMINGHAM	AL	352830259	8557067545	
F19	LIFEMAP	PO BOX 783	MILWAUKEE	WI	53201	8002841129	
F20	HEALTHPLEX	PO BOX 9255	UNIONDALE	NY	11553	8004680600	DENTAL
F21	TRUSTEED PLAN SERVICE	PO BOX 2950	TACOMA	WA	98401	2535645611	
F22	CONSOLIDATED HEALTH PLANS	2077 ROOSEVELT AVE.	SPRINGFIELD	MA	01104	8006337867	DENTAL
F23	WELLDYNE RX	PO BOX 90369	LAKELAND	FL	33804	8884792000	
F25	FIDELIO DENTAL INSURANCE COMPANY	2826 MT. CARMEL AV.	GLENSIDE	PA	19038	8002624949	DENTAL
F27	3PADMINISTRATORS	PO BOX 247	ONALASKA	WI	54650	6087793000	DENTAL ONLY
F28	CONTINENTAL BENEFITS	PO BOX 3610	BRANDON	FL	335093610	8553030837	
F29	BENEFIT COORDINATORS	PO BOX 210546	COLUMBIA	SC	29221	8037220110	
F29DN	BENEFIT COORDINATORS	PO BOX 210546	COLUMBIA	SC	29221	8037220110	DENTAL
F31	WILLIAM C. EARHART CO., INC.	PO BOX 97208	PORTLAND	OR	97208	8008460611	
F31DN	WILLIAM C. EARHART CO., INC.	PO BOX 4148	PORTLAND	OR	97208	8008460611	DENTAL ONLY
F32	DENTAL SELECT	PO BOX 851917	RICHARDSON	TX	75085	8014953000	DENTAL
F37	DISTRICT COUNCIL #37	125 BARCLAY ST.	NEW YORK	NY	10007	2158151600	DENTAL ONLY
F40	CITIZEN'S RX	1144 LAKE ST.	OAK PARK	IL	60301	8775327912	RX ONLY
F41	HEALTHCARE HIGHWAYS RX	5904 STONE CREEK DR.	THE COLONY	TX	75056	8446367506	RX ONLY
F42	PROACT	1126 US HIGHWAY 11	GOUVERNEUR	NY	13642	8662869885	RX ONLY
F43	TRICARE EAST	PO BOX 7981	MADISON	WI	537077981	8004445445	
F45	LIFETIME BENEFIT SOLUTIONS	PO BOX 780	LIVERPOOL	NY	13088	8772543132	
F45DN	LIFETIME BENEFIT SOLUTIONS	PO BOX 780	LIVERPOOL	NY	13088	8772543132	DENTAL ONLY
F46	HEALTH RESOURCES, INC.	PO BOX 659	EVANSVILLE	IN	47704	8007271444	
F46DN	HEALTH RESOURCES, INC.	PO BOX 659	EVANSVILLE	IN	47704	8007271444	DENTAL ONLY
F49	BLUE CROSS BLUE SHIELD OF WYOMING	PO BOX 2266	CHEYENNE	WY	82003	8004422376	
F49DN	BLUE CROSS BLUE SHIELD OF WYOMING	PO BOX 2266	CHEYENNE	WY	82003	8004422376	DENTAL ONLY
F50	FRINGE BENEFIT GROUP	PO BOX 21854	EAGAN	MN	55121	8772201862	ASSIGNED BY SC REVENUE AND FISCAL AFFAIRS OFFICE
F51	INSURANCE TPA	PO BOX 15953	LUBBOCK	TX	79490	8558489591	ASSIGNED BY SC REVENUE AND FISCAL AFFAIRS
F53	BOON GROUP	PO BOX 559017	AUSTIN	TX	78755	8664750056	ADDED BY SC REVENUE AND FISCAL AFFAIRS

APPENDIX 2 CARRIER CODES

CARRIER CODES: ARRANGED NUMERICALLY

CARR	TPL NAME	ADDRESS LINE	CITY	ST	ZIP	PHONE NUM	CARRIER COMMENT
F54	ALLEGIANCE	PO BOX 3018	MISSOULA	MT	59806	8559992271	ADDED BY SC REVENUE AND FISCAL AFFAIRS
F55	COMMONWEALTH CARE ALLIANCE	PO BOX 2280	PORTSMOUTH	NH	14315	8666102273	ADDED BY SC REVENUE AND FISCAL AFFAIRS
F56	CAREFIRST BLUECHOICE MARYLAND	PO BOX 14116	LEXINGTON	KY	40512	8008425975	ADDED BY SC REVENUE AND FISCAL AFFAIRS
F57	AMBETTER PEACH STATE HEALTH PLAN	PO BOX 5010	FARMINGTON	MD	636405010	8776871180	ADDED BY SC REVENUE AND FISCAL AFFAIRS
F58	KAISER PERMANENTE MID ATLANTIC STATES	PO BOX 371860	DENVER	CO	802379998	8008104766	ADDED BY REVENUE AND FISCAL AFFAIRS
X01	BLUE CROSS & BLUE SHIELD OF MARYLAND, INC.	PO BOX 14115	LEXINGTON	KY	40512	8005244555	
X0A	BLUE CROSS OF GEORGIA/COLUMBUS, INC.	PO BOX 9907	COLUMBUS	GA	319089907	8004412273	POLICIES SHOULD BE ADDED WITH XOB. BCBS OF GA.
X0ARX	BLUE CROSS OF GEORGIA/COLUMBUS, INC.	PO BOX 9907	COLUMBUS	GA	319089907	8004412273	DO NOT USE FOR MEDICARE. THIS CODE IS ONLY USED FOR HEALTH RELATED COVERAGE.
X0B	BLUE CROSS & BLUE SHIELD OF GEORGIA/ATLANTA, INC.	PO BOX 9907	COLUMBUS	GA	319086007	4048428000	FOR GEORGIA STATE EMPLOYEES USE CARRIER 419 GEORGIA STATE HEALTH BENEFIT PLAN
X0BDN	BCBS OF GEORGIA DENTAL	PO BOX 659444	SAN ANTONIO	TX	78265	4048428000	
X0C	BLUE CROSS & BLUE SHIELD OF NORTH CAROLINA	PO BOX 35	DURHAM	NC	27702	8002144844	
X0CDN	BLUE CROSS & BLUE SHIELD OF NORTH CAROLINA	PO BOX 2100	WINSTON-SALEM	NC	271022100	9194897431	
X0D	BLUE CROSS AND BLUE SHIELD OF FLORIDA	PO BOX 1798	JACKSONVILLE	FL	322310014	8007272227	
X0E	EMPIRE BLUE CROSS AND BLUE SHIELD	PO BOX 1407 CHURCH ST. STATION	NEW YORK	NY	10008	8003429816	
X0EDN	EMPIRE BCBS DENTAL	PO BOX 791	MINNEAPOLIS	MN	554400791	8007228879	
X0F	BLUE CROSS & BLUE SHIELD OF VIRGINIA	PO BOX 27401	RICHMOND	VA	23279	8009916061	
X0G							
X0H	BLUE CROSS & BLUE SHIELD UNITED OF WISCONSIN	PO BOX 2025	MILWAUKEE	WI	53201	4142246100	

APPENDIX 2 CARRIER CODES

CARRIER CODES: ARRANGED NUMERICALLY

CARR	TPL NAME	ADDRESS LINE	CITY	ST	ZIP	PHONE NUM	CARRIER COMMENT
X0I	BLUE CROSS & BLUE SHIELD OF MARYLAND, INC.	PO BOX 9836	BALTIMORE	MD	21204	8005244555	USE CARRIER X01
X0J	PENNSYLVANIA BLUE SHIELD	PO BOX 890089	CAMP HILL	PA	17089	8006373493	
X0K	REGENCE BLUE CROSS BLUE SHIELD OF OREGON	PO BOX 1271	PORTLAND	OR	97207	5032255221	
X0KRS	REGENCE BCBS OF OREGON	PO BOX 12625 MAILSTOP S4P	SALEM OREGON	OR	97309	8884371508	RX PLAN ONLY MM CODE X0K
X0KRX	REGENCE BCBS OF OREGON	PO BOX 12625 MAILSTOP S4P	SALEM	OR	97309	8884371508	
X0L	BLUE CROSS & BLUE SHIELD OF DELAWARE, INC.	PO BOX 1991	WILMINGTON	DE	19899	3024210260	
X0M	BLUE CROSS OF MASSACHUSETTS, INC.	PO BOX 986020	BOSTON	MA	022986020	8002535210	
X0MDN	BCBS OF MASSACHUSETTS	PO BOX 986005	BOSTON	MA	02298	8002535210	DENTAL ONLY
X0N	BLUE CROSS AND BLUE SHIELD OF TEXAS	PO BOX 660044	DALLAS	TX	752660044	8004510287	
X0NDN	BLUE CROSS AND BLUE SHIELD OF TEXAS	PO BOX 660247	DALLAS	TX	75266	8004947218	
X0O	BLUE CROSS AND BLUE SHIELD OF ALABAMA	PO BOX 2294	BIRMINGHAM	AL	35201	8005176425	DO NOT USE FOR MEDICARE. THIS CODE IS ONLY USED FOR HEALTH RELATED COVERAGE.
X0ODN	BLUE CROSS AND BLUE SHIELD OF ALABAMA	PO BOX 830389	BIRMINGHAM	AL	352830389	8005176425	
X0P	BLUE CROSS & BLUE SHIELD OF TENNESSEE	1 CAMERON HILL CIRCLE	CHATTANOOGA	TN	374020002	8004689736	
X0PDN	BLUE CROSS & BLUE SHIELD OF TENNESSEE	1 CAMERON HILL CIRCLE STE. 0002	CHATTANOOGA	TN	374020002	8005659140	
X0Q	BLUE CROSS & BLUE SHIELD OF MICHIGAN	PO BOX 312500	DETROIT	MI	48231	8004820898	
X0QDN	BLUE CROSS & BLUE SHIELD OF MICHIGAN	PO BOX 49	DETROIT	MI	48231	8888268152	
X0R	MEDICAL MUTUAL OF OHIO	PO BOX 6018	CLEVELAND	OH	44101	2166877000	
X0RDN	MEDICAL MUTUAL OF OHIO	PO BOX 981800	EL PASO	TX	79998	2166877000	
X0S	BLUE CROSS & BLUE SHIELD OF NEW JERSEY, INC.	PO BOX 1219	NEWARK	NJ	07101	8006241110	AKA HORIZON BCBS OF NEW JERSEY
X0SDN	BLUE CROSS & BLUE SHIELD OF NEW JERSEY, INC.	PO BOX 1311	MINNEAPOLIS	MN	55440	8003552583	AKA HORIZON BCBS OF NEW JERSEY
X0T	BLUE CROSS OF ILLINOIS	PO BOX 805107	CHICAGO	IL	60680	8006348644	
X0TDN	BLUE CROSS OF ILLINOIS	PO BOX 23059	BELLEVILLE	IL	62223	8668260914	
X0U	BLUE CROSS & BLUE SHIELD OF KENTUCKY, INC.	9901 LINN STATION RD.	LOUISVILLE	KY	40223	5024232011	

APPENDIX 2 CARRIER CODES

CARRIER CODES: ARRANGED NUMERICALLY

CARR	TPL NAME	ADDRESS LINE	CITY	ST	ZIP	PHONE NUM	CARRIER COMMENT
X0V	BLUE SHIELD OF NORTHEASTERN NEW YORK	PO BOX 15013	ALBANY	NY	12212	5184534600	
X0W	BLUE CROSS OF CALIFORNIA	PO BOX 60007	LOS ANGELES	CA	90060	8006776669	
X0X	CENTRAL BENEFITS MUTUAL INSURANCE COMPANY	PO BOX 16526	COLUMBUS	OH	43216	6144645870	
X0Y	ANTHEM BLUE CROSS AND BLUE SHIELD	PO BOX 105187	ATLANTA	GA	30348	8005529159	
X0YDN	ANTHEM BLUE CROSS AND BLUE SHIELD	PO BOX 659444	SAN ANTONIO	TX	78265	8006224822	
X0YRX	ANTHEM BLUE CROSS AND BLUE SHIELD	PO BOX 37010	LOUISVILLE	KY	40233	8006224822	
X0Z	BLUE CROSS & BLUE SHIELD OF MISSISSIPPI, INC.	PO BOX 1043	JACKSON	MS	39215	6016644590	
X1A	BLUE CROSS BLUE SHIELD OF NEW MEXICO	PO BOX 27630	ALBUQUERQUE	NM	87125	8007113795	
X1D	BLUE CROSS /BLUE SHIELD OF NATIONAL CAPITAL AREA	550 12TH ST. SW	WASHINGTON	DC	20024	2024798000	
X1E	BLUE CROSS OF PUERTO RICO	PO BOX 366068	SAN JUAN	PR	009366068	8097599898	
X1F	BLUE CROSS & BLUE SHIELD OF RHODE ISLAND	500 EXCHANGE ST.	PROVIDENCE	RI	02903	4018317300	
X1FDN	BLUE CROSS BLUE SHIELD OF RHODE ISLAND	PO BOX 69427	HARRISBURG	PA	171069427	8008312400	DENTAL ONLY
X1G	INDEPENDENCE BLUE CROSS	PO BOX 211184	EAGAN	MN	551212594	8002752583	
X1H	BLUE CROSS & BLUE SHIELD OF CONNECTICUT, INC.	PO BOX 533	NORTH HAVEN	CT	06473	2032394961	
X1I	ARKANSAS BLUE CROSS AND BLUE SHIELD, INC.	PO BOX 2181	LITTLE ROCK	AR	72203	5013782010	
X1J	BLUE CROSS & BLUE SHIELD OF WESTERN NEW YORK, INC.	PO BOX 80	BUFFALO	NY	142400080	8008880757	
X1K	BLUE CROSS & BLUE SHIELD OF MEMPHIS	85 NORTH DANNY THOMAS BLVD.	MEMPHIS	TN	38103	9015293111	
X1L	BLUE CROSS & BLUE SHIELD OF LOUISIANA	PO BOX 98029	BATON ROUGE	LA	708989029	5042915370	
X1M	BLUE CROSS & BLUE SHIELD OF KANSAS	1133 SOUTHWEST TOPEKA BLVD.	TOPEKA	KS	66629	7852914180	
X1N	MEDICAL SERVICE CORPORATION OF EASTERN WASHINGTON	PO BOX 3048	SPOKANE	WA	99220	5095364900	
X1O	WELLMARK BLUE CROSS BLUE SHIELD OF IOWA	PO BOX 5023	SIOUX FALLS	SD	57104	5152454500	USE CARRIER CODE X2A
X1P	BLUE CROSS & BLUE SHIELD OF MINNESOTA	PO BOX 64338	ST. PAUL	MN	55164	8003822000	

APPENDIX 2 CARRIER CODES

CARRIER CODES: ARRANGED NUMERICALLY

CARR	TPL NAME	ADDRESS LINE	CITY	ST	ZIP	PHONE NUM	CARRIER COMMENT
X1Q	BLUE CROSS & BLUE SHIELD OF MAINE	2 GANNETT DR.	SOUTH PORTLAND	ME	041066911	2077751550	
X1R	HIGHMARK BLUE CROSS BLUE SHIELD	PO BOX 890062	CAMP HILL	PA	170890062	4125447000	
X1S	COMMUNITY MUTUAL INSURANCE COMPANY	1351 WILLIAM HOWARD TAFT RD.	CINCINNATI	OH	45206	5132821016	CODE IN OPEN STATUS BY SCHA
X1T							
X1U	BLUE CROSS & BLUE SHIELD OF NEBRASKA	PO BOX 3248, MAIN PO STATION	OMAHA	NE	681800001	4023901820	
X1V	BLUE CROSS & BLUE SHIELD OF COLORADO	700 BROADWAY	DENVER	CO	80273	3038312131	
X1W	BLUE CROSS & BLUE SHIELD OF UTAH	PO BOX 30270	SALT LAKE CITY	UT	841300270	8013332100	
X1X	BLUE CROSS OF OHIO	PO BOX 956	TOLEDO	OH	43696	8003621279	
X1Y	BLUE SHIELD OF CALIFORNIA	PO BOX 272540	CHICO	CA	95927	8882351765	
X1YDN	BLUE SHIELD OF CALIFORNIA	PO BOX 272590	CHICO	CA	959272590	8887024171	
X1Z							
X20							
X21							
X25							
X2A	WELLMARK BLUE CROSS BLUE SHIELD OF IOWA	PO BOX 5023	SIOUX FALLS	SD	571175023	8005268995	
X2ADN	WELLMARK BLUE CROSS BLUE SHIELD OF IOWA	PO BOX 9354	DES MOINES	IA	503069354	8773330164	DENTAL
X2B	BLUE CROSS & BLUE SHIELD OF KANSAS CITY	PO BOX 419169	KANSAS CITY	MO	641416169	8008926048	
X2C							
X2D							
X2E							
X2F	EXCELLUS BLUECROSS BLUESHIELD	PO BOX 21146	EAGAN	MN	551210146	8007344069	TO VERIFY DENTAL COVERAGE CALL 1-800-724-1675
X2FDN	BLUE CROSS AND BLUE SHIELD OF THE ROCHESTER AREA	PO BOX 22999	ROCHESTER	NY	14692	7163253630	DENTAL
X2G	BLUE CROSS & BLUE SHIELD CENTRAL NEW YORK, INC.	PO BOX 4809	SYRACUSE	NY	132214809	3154483801	
X2H	BLUE CROSS & BLUE SHIELD OF UTICA - WATERTOWN, INC.	12 RHOADS DR., UTICA BUSINESS DISTRICT	UTICA	NY	13501	3157984238	
X2I							

APPENDIX 2 CARRIER CODES

CARRIER CODES: ARRANGED NUMERICALLY

CARR	TPL NAME	ADDRESS LINE	CITY	ST	ZIP	PHONE NUM	CARRIER COMMENT
X2J	BLUE CROSS & BLUE SHIELD OF NORTH DAKOTA	4510 13TH AVE. SW	FARGO	ND	581210001	8003682312	
X2K	CAPITAL BLUE CROSS	PO BOX 211457	EAGAN	MN	551213057	8009622242	
X2L	BLUE CROSS OF NORTHEASTERN PENNSYLVANIA	PO BOX 890179	CAMP HILL	PA	170890179	8008298599	
X2M	BLUE CROSS OF WASHINGTON AND ALASKA	PO BOX 91059	SEATTLE	WA	981119159	8007221471	
X2N							
X2O	BLUE CROSS & BLUE SHIELD OF WEST VIRGINIA, INC.	PO BOX 1353	CHARLESTON	WV	25325	3043477709	
X2P	MOUNTAIN STATE BLUE CROSS & BLUE SHIELD, INC.	PO BOX 1948	PARKERSBERG	WV	26102	3044247700	
X2Q							
X2R							
X2S	BLUE CROSS & BLUE SHIELD OF VERMONT	PO BOX 2365	SOUTH BURLINGTON	VT	54072365	054072365	
X2T	BLUE CROSS & BLUE SHIELD OF OKLAHOMA	PO BOX 3283	TULSA	OK	74102	9185603535	
X2U	BLUE CROSS & BLUE SHIELD OF MISSOURI	1831 CHESTNUT ST.	ST. LOUIS	MO	63103	3149234444	AKA ALLIANCE BLUE CROSS BLUE SHIELD
X2V	BLUE CROSS OF IDAHO HEALTH SERVICE, INC.	PO BOX 7408	BOISE	ID	83707	2083447411	
X2VDN	BLUE CROSS OF IDAHO HEALTH SERVICE	PO BOX 7408	BOISE	ID	83707	2083447411	DENTAL ONLY
X2X	BLUE CROSS BLUE SHIELD OF HAWAII	PO BOX 44500	HONOLULU	HI	96801	8007764672	
X2Y	BLUE CROSS BLUE SHIELD OF MONTANA	PO BOX 5004	GREAT FALLS	MT	59403	4067914000	
X3A	UNITED TEACHERS ASSO. INS. CO.	PO BOX 30010	AUSTIN	TX	78755	8008808824	
X3B	TPA EXCHANGE	PO BOX 4363	ST AUGUSTINE	FL	32085	8885022789	
XOKRX	REGENCE BCBS OF OREGON RX PLAN	PO BOX 12625 MAILSTOP S4P	SALEM	OR	97309	8884371508	RX PLAN ONLY MM PLAN IS XOK
XOV	BLUE CROSS OF NORTHEASTERN NEW YORK, INC.	PO BOX 15013	ALBANY	NY	12212	5184385500	
XYZ	OPTUM RX	PO BOX 29044	HOT SPRINGS	AR	71093	8007887871	FORMERLY PRESCRIPTION SOLUTIONS

APPENDIX 3 COPAYMENT SCHEDULE

The Copayment schedule reflects amounts the beneficiary is expected to pay to the provider at the time services are received. The current amounts are effective for dates of service on and after July 11, 2011 per Medicaid bulletin dated July 8, 2011, unless otherwise noted.

Service	Procedure Code/ Frequency	Amount
Physician Office Visits (Physician/Nurse Practitioner)	90791-90792 92002-92014 99201-99205 99212-99215 99241-99245	\$3.30
*Durable Medical Equipment and Supplies	Services per day	\$3.40
Optometrist	92002-92014 99201-99205 99212-99215 99241-99245	\$3.30
Chiropractor	98940 98941 98942	\$1.15
Podiatrist	99201-99205 99212-99215 99241-99245	\$1.15
Home Health	S9128 S9129 S9131 T1021 T1028 T1030 T1031	\$3.30
Federally Qualified Health Center (FQHC)	T1015	\$3.30
Rural Health Clinic (RHC)	T1015	\$3.30
Ambulatory Surgical Center	Services per day	\$3.30
Dental	Services per day	\$3.40

APPENDIX 3 COPAYMENT SCHEDULE

Service	Procedure Code/ Frequency	Amount
Pharmacy (The prescription copayment will apply to ages 19 and above only.)	Per prescription/refill	\$3.40
Note: Effective for dates of service on and after July 1, 2015, the copayment will be \$0 for certain medications for the treatment of diabetes, behavioral health disorders and smoking cessation products. Refer to the Pharmacy Co-Payment Waiver Medicaid bulletin dated May 26, 2015.		
Inpatient Hospital	Per admission	\$25.00
Outpatient Hospital (non-emergency)	Per claim	\$3.40

***Note:** Durable Medical Equipment that is under a rent to purchase payment plan will have the \$3.40 copayment split evenly among the 10-month rental payment schedule.

PROVIDER MANUAL SUPPLEMENT

MANAGED CARE

TABLE OF CONTENTS

MANAGED CARE OVERVIEW	1
SC MEDICAID MANAGED CARE CONTACT INFORMATION	2
PROGRAM DESCRIPTION	2
Managed Care Organizations (MCOs)	2
<i>Core Benefits</i>	2
<i>Services Outside of the Core Benefits</i>	3
<i>MCO Program Identification (ID) Card</i>	3
<i>Claims Filing</i>	3
<i>Prior Authorizations and Referrals</i>	4
Medical Homes Networks (MHNs) - Medically Complex Children's Waiver	4
MHN Program Identification (ID) Card - Medically Complex Children's Waiver	4
<i>Core Benefits - Medically Complex Children's Waiver</i>	4
<i>Prior Authorizations and Referrals - Medically Complex Children's Waiver</i>	4
Referrals for a Second Opinion - Medically Complex Children's Waiver	6
Referral Documentation - Medically Complex Children's Waiver	6
Exempt Services - Medically Complex Children's Waiver	6
<i>Primary Care Provider Requirements - Medically Complex Children's Waiver</i>	7
24-Hour Coverage Requirements - Medically Complex Children's Waiver	7
MANAGED CARE ELIGIBILITY	9
MANAGED CARE ENROLLMENT	11
OVERVIEW	11
ENROLLMENT PROCESS	11
Enrollment of Newborns	12
Primary Care Provider Selection and Assignment	13
MANAGED CARE DISENROLLMENT PROCESS	15
OVERVIEW	15
INVOLUNTARY BENEFICIARY DISENROLLMENT	15

PROVIDER MANUAL SUPPLEMENT

MANAGED CARE

TABLE OF CONTENTS

EXHIBITS	17
MANAGED CARE ORGANIZATIONS BY COUNTY	17
CURRENT MEDICAID MEDICAL HOMES NETWORKS (MHNS) FOR THE MEDICALLY COMPLEX CHILDREN'S WAIVER	17
South Carolina Solutions	17
CURRENT MEDICAID MANAGED CARE ORGANIZATIONS	17
SAMPLE MEDICAID MCO CARDS	17
Absolute Total Care	18
Healthy Blue by BlueChoice Healthplan	18
First Choice by Select Health	19
Molina Healthcare, Inc.	19
WellCare of South Carolina, Inc.....	20

MANAGED CARE SUPPLEMENT

MANAGED CARE OVERVIEW

Managed Care is a health care delivery model implemented by the South Carolina Department of Health and Human Services (SCDHHS) to establish a medical home for all Medicaid Managed Care eligible members. The goals of a medical home include:

- Provide accessible, comprehensive, family-centered coordinated care
- Manage the member's health care, perform primary and preventive care services, and arrange for any additional needed care
- Provide members access to a "live voice" 24 hours a day, 7 days a week, to ensure access to appropriate care
- Provide member education about preventive and primary health care, utilization of the medical home, and the appropriate use of the emergency room

Enrolling in a managed care plan does not limit benefits. Benefits offered under fee for service (FFS) Medicaid, as well as additional or enhanced benefits are provided by all Managed Care Organizations (MCOs). These additional benefits vary from MCO to MCO according to the contracted terms and conditions between SCDHHS and the managed care entity. Members and providers should contact the MCO with questions concerning additional benefits.

Examples of additional benefits include:

- 24-hour nurse advice line
- Care coordination
- Health management programs (asthma, diabetes, pregnancy, etc.)
- Unlimited office visits
- Waving Co-pays on some services

The Managed Care Division administers the program for Medicaid-eligible members by contracting with Managed Care Organizations (MCOs) to offer health care services. An MCO must receive a Certificate of Authority from the SC Department of Insurance and must be licensed as a domestic insurer by the State to render Medicaid managed care services. MCO model contracts are approved by the Centers for Medicare and Medicaid Services (CMS) and the South Carolina Department of Health and Human Services (SCDHHS).

This Managed Care supplement is intended to provide an overview of the Managed Care program. Providers should review the Managed Care Policy and Procedure Guide and the Managed Care contract for detailed program-specific requirements. Both the guide and the contract are located on the SCDHHS Web site at www.scdhhs.gov within the Managed Care section.

The Exhibits section of this supplement provides contact information for MCOs currently participating in the Medicaid Managed Care program as MCOs are subject to change at any time. Providers are encouraged to visit the SCDHHS website (www.scdhhs.gov) for the most current

MANAGED CARE SUPPLEMENT

MANAGED CARE OVERVIEW

listing of MCOs, the counties in which they are authorized to operate, and the number of managed care enrollees within a county.

SC MEDICAID MANAGED CARE CONTACT INFORMATION

For additional information, contact the Managed Care Division at the following address:

South Carolina Department of Health and Human Services
Managed Care Division
Post Office Box 8206
Columbia, SC 29202-8206
Phone: (803) 898-4614
Fax: (803) 255-8232

PROGRAM DESCRIPTION

Managed Care Organizations (MCOs)

A Managed Care Organization (MCO) is commonly referred to as an HMO (Health Maintenance Organization) in the private sector. MCOs are required to operate under a contract with SCDHHS to provide healthcare services to beneficiaries through a network of healthcare professionals, both primary and specialty care, as well as hospitals, pharmacies, etc. This network is developed by contracting with the various healthcare professionals. Providers wanting to contract with an MCO must be enrolled in South Carolina Medicaid with SCDHHS.

Primary care providers (PCP) must be accessible within a thirty (30) mile radius, while specialty care providers, to include hospitals, must be accessible within a fifty (50) mile radius. While MCOs will contract with providers within a specific county, enrolled members may seek treatment, or be referred to in-network providers in other counties.

MCOs are responsible for providing core services to Medicaid-eligible individuals as specified in their contract with SCDHHS. The health care providers within the MCO network are not required to accept FFS Medicaid as most claims are filed to and processed by the MCO.

Core Benefits

Managed Care Organizations are fully capitated plans that provide a core benefit package similar to the current FFS Medicaid plan. MCO plans are required to provide members with “medically necessary” care for all contracted services. While appropriate and necessary care must be provided, MCOs are not bound by the current variety of service settings. For example, a service may only be covered FFS when performed in an inpatient hospital setting, while the MCO may authorize the same service to be performed both in an inpatient and an outpatient hospital setting.

MCOs may offer SCDHHS-approved additional benefits. These are benefits that go beyond the core package. Additions, deletions, or modifications to additional benefits made by the MCO must be approved by SCDHHS. These benefits may include medical services which are currently non-covered by FFS and/or which are above current Medicaid limitations.

MANAGED CARE SUPPLEMENT

MANAGED CARE OVERVIEW

Providers should refer to the **Core Benefits** section of the MCO Policy and Procedures Guide on the SCDHHS website (www.scdhhs.gov) for a detailed explanation of core benefits.

Services Outside of the Core Benefits

The South Carolina Healthy Connections (Medicaid) program continues to provide and/or reimburse certain FFS benefits. Providers rendering services that are not included in the MCO's benefits package, but are covered under FFS Medicaid receive payment in accordance with the current Medicaid fee schedule. These services are filed to SC Medicaid for processing and payment. MCOs are responsible for the member's continuity of care by ensuring appropriate referrals and linkages to the Medicaid FFS providers. For specifics concerning services outside of the core benefits, please see the Managed Care Policy and Procedures Guide on the SCDHHS website www.scdhhs.gov.

MCO Program Identification (ID) Card

Managed Care Organizations issue an identification card to beneficiaries within fourteen (14) calendar days of the selection of a primary care provider, or the date of receipt of the member's enrollment data from SCDHHS, whichever is later.

To ensure immediate access to services, the provider should verify eligibility and enrollment through the Medicaid provider web tool regardless of a member's ability to supply a SC Medicaid or MCO ID card. The MCO ID card must include at least the following information:

- The MCO name
- The 24-hour telephone number for the member to use in urgent or emergency situations and to obtain any additional information
- The name of the primary care physician
- The member's name and Medicaid ID number
- The MCO's plan expiration date (optional)
- The Member Services toll-free telephone number
- The MCO and SC Medicaid logos

Claims Filing

Providers should file claims with the MCO for members participating in a managed care program, unless the service rendered is not covered by the MCO and is, instead, paid on a FFS basis by SC Medicaid. Providers should contact the MCO for managed care billing requirements. Non-contracted providers should contact the MCO for billing and prior authorization requirements prior to rendering services to MCO enrolled members. An exception is services rendered in an emergency room. Even if the physician is not in-network with the MCO, the MCO cannot refuse to reimburse for covered emergency services. Specifics concerning emergency coverage can be found in the MCO contract and Managed Care Policy and Procedure Guide.

MANAGED CARE SUPPLEMENT

MANAGED CARE OVERVIEW

Prior Authorizations and Referrals

Providers, both in and out of network, should contact the member's MCO for assistance with prior authorization (PA) requirements before administering services. Each MCO may have different prior authorization requirements and services requiring PA. PA requirements may also differ according to the terms of a provider's contract with an MCO.

Admission to a hospital through the emergency department **may** require authorization. Hospitals should always check with the beneficiary's MCO for their requirements. The physician component for inpatient services **always** requires prior authorization. Specialist referrals for follow-up care after a hospital discharge may also require prior authorization.

Medical Homes Networks (MHNs) - Medically Complex Children's Waiver

SCDHHS administers one MHN specifically for individuals that are enrolled in the Medically Complex Children's Waiver program. Medical Homes Networks (MHNs) are Primary Care Case Management (PCCM) programs that link beneficiaries with a primary care provider (PCP). An MHN is a group of physicians who have agreed to serve as PCCM providers for this specific population. They work in partnership with the member to provide and arrange for most of the beneficiary's health care needs, including authorizing services provided by other health care providers. They also partner with a Care Coordination Services Organization (CSO) to accept the responsibility for providing medical homes for members and managing their care. The CSO supports the physicians and enrolled beneficiaries by providing care coordination, disease management, and data management.

The outcome of this medical home is a healthier, better educated Medicaid member, and cost savings for South Carolina through a reduction of acute medical care and disease-related conditions. The MHN provides case managers, who assist in developing, implementing, and evaluating the predetermined care management strategies of the network.

MHN Program Identification (ID) Card - Medically Complex Children's Waiver

A separate identification card is not issued for members enrolled in this program. Beneficiaries enrolled in this MHN will have only one identification card, the one issued by SC Medicaid. This card does not contain the name or phone number of the assigned PCP. Such information can only be obtained by checking eligibility at the Medicaid provider web tool.

Core Benefits - Medically Complex Children's Waiver

Services provided under this MHN program are all paid on a FFS basis. As such, all claims are submitted to and processed by SCDHHS. Benefits offered in the MHN program mirror those offered in FFS Medicaid.

Prior Authorizations and Referrals - Medically Complex Children's Waiver

The PCP is contractually required to either provide medically necessary services or authorize another provider to treat the member via a referral. If a member has failed to establish a medical

MANAGED CARE SUPPLEMENT

MANAGED CARE OVERVIEW

record with the PCP, the CSO, in conjunction with the PCP, shall arrange for the prior authorization (PA) on any existing referral. For a list of services that do not require authorization, refer to the **Exempt Services** section later in this supplement.

In some cases, the PCP may choose to authorize a service retroactively. All authorizations and consultations, including services authorized retroactively, are at the discretion of the PCP. The process for referring a member to a specialist can be made by telephone or in writing. The referral should include the number of visits being authorized and the extent of the diagnostic evaluation.

A PCP may authorize multiple visits for a specific course of treatment or a particular diagnosis. This prevents a provider to whom the member was referred from having to obtain a referral number for each visit so long as the course of treatment or diagnosis has not changed. The provider simply files the claims referencing the same referral number. It is the PCP's responsibility to authorize additional referrals for any further diagnosis, evaluation, or treatment not identified in the scope of the original referral. If a specialist needs to refer the member to a second specialist for the same diagnosis, the beneficiary's PCP must be contacted for a referral number.

A referral number is not required for services provided in a hospital emergency department or for an admission to a hospital through the emergency department. However, the physician component for inpatient hospital services does require a referral number. The hospital should contact the PCP for a referral number within 48 hours of the member's admission. Specialist referrals for follow-up care after discharge from a hospital also require a referral from the PCP. In addition to the MHN's authorization, prior approval may be required by SCDHHS to verify medical necessity before rendering some services. Prior authorizations are for medical approval only. Obtaining a prior authorization does not guarantee payment or ensure the member's eligibility on the date of service. Claims submitted for reimbursement must include the PCP's referral number.

Specific services sponsored by state agencies require a referral from that agency's case manager. The state agency's case manager should coordinate with the PCP and the MHN Care Coordinator to ensure the continuity of care. These services include, but are not limited to, the following:

- Audiologist Services
- High/Moderate Management Group Homes Services
- Occupational Therapist Services
- Physical Therapist Services
- Psychologist Services
- Speech Therapist Services
- Therapeutic Foster Care Services

MANAGED CARE SUPPLEMENT

MANAGED CARE OVERVIEW

Referrals for a Second Opinion - Medically Complex Children's Waiver

PCPs are required to refer a member for a second opinion at his or her request when surgery is recommended.

Referral Documentation - Medically Complex Children's Waiver

All referrals must be documented in the member's medical record. The CSO and the PCP shall review the monthly referral data to ensure that services rendered to the beneficiary were authorized and recorded accurately in the medical record. It is the PCP's responsibility to review the referral data for validity and accuracy, and to report inappropriate and/or unauthorized referrals to the CSO. The CSO is responsible for investigating these incidents and notifying SCDHHS if Medicaid fraud or abuse is suspected.

Exempt Services - Medically Complex Children's Waiver

Beneficiaries can obtain the following services from Medicaid providers without obtaining a prior authorization from their PCP:

- Ambulance Services
- Dental Services
- Dialysis/End Stage Renal Disease Services
- Emergency Room Services (billed by the hospital)
- Family Planning Services
- Home- and Community-Based Waiver Services
- Independent Laboratory and X-ray Services¹
- Medical Transportation Services
- Nursing Home Services
- Obstetrician and Gynecologist Services
- Optician Services
- Optometrist Services
- Pharmacy Services
- State Agency Services²

¹ FQHCs/RHCs that provide laboratory and x-ray services under a separate provider number (not the FQHC/RHC number) must enter a prior authorization number on the claim form or the claim will be rejected.

² Agencies exempt from prior authorization are the Department of Mental Health, the Continuum of Care, the Department of Alcohol and Other Drug Abuse, the Department of Disabilities and Special Needs, the Department of Juvenile Justice, and the Department of Social Services.

MANAGED CARE SUPPLEMENT

MANAGED CARE OVERVIEW

Some services still require a prescription or a physician's order. Physicians should refer to the appropriate Medicaid Provider Manual for more detailed information and/or requirements, or contact the SCDHHS Provider Service Center (PSC) by calling (888) 289-0709. Providers can also submit an online inquiry at <https://scdhhs.gov/webform/contact-provider-representative> and a provider support representative will respond to the request.

Primary Care Provider Requirements - Medically Complex Children's Waiver

The primary care provider is required to either provide services or authorize another provider to treat the member. The following Medicaid provider types may enroll as a primary care provider:

- Family Medicine
- General Practitioners
- Pediatricians
- Internal Medicine
- Obstetrics and Gynecology
- Federally Qualified Health Centers (FQHCs)
- Rural Health Clinics (RHCs)
- Nurse Practitioners

24-Hour Coverage Requirements - Medically Complex Children's Waiver

The MHN requires PCPs to provide access to medical advice and care for enrolled members 24 hours per day, 7 days per week. A qualified medical practitioner must provide medical advice, consultation, and/or authorization or referral for services when appropriate within one hour of the member's presentation or notification. PCPs must have at least one telephone line that is answered by office staff during regular office hours.

MANAGED CARE SUPPLEMENT

MANAGED CARE OVERVIEW

This page was intentionally left blank.

MANAGED CARE SUPPLEMENT

MANAGED CARE ELIGIBILITY

Individuals must apply for SC Medicaid prior to enrollment in a Managed Care Organization.. If the applicant meets the established Medicaid eligibility requirements, he or she may be eligible for participation in the South Carolina Medicaid Managed Care program. Not all Medicaid members will be eligible to participate in the Managed Care program.

The following Medicaid members are **not eligible** to participate in a South Carolina Medicaid **Managed Care**:

- Dually eligible Members (Medicare and Medicaid)*
- Members age 65 or older*
- Residents of a nursing home*
- Participants in limited benefits programs such as Family Planning, Specified Low Income Beneficiaries, Emergency Service Only, etc.
- Home- and Community-Based Waiver participants*
- PACE participants
- Medically Complex Children's Waiver Program participants
- Hospice participants
- Members covered by an MCO/HMO through third-party coverage
- Members enrolled in another Medicaid managed care plan (Medical Home Network)

Providers should verify the member's eligibility through the Web Tool or a point-of-service (POS) terminal prior to delivering services.

*SCDHHS along with the Centers for Medicare and Medicaid Services (CMS) currently operate a dual demonstration grant, SC Healthy Connections PRIME, where Medicaid managed care enrollment of these membership groups are allowed. For more information regarding the SC Healthy Connections PRIME program please access the SCDHHS website <https://scdhhs.gov/service/healthy-connections-prime>.

MANAGED CARE SUPPLEMENT

MANAGED CARE ELIGIBILITY

This page was intentionally left blank.

MANAGED CARE SUPPLEMENT

MANAGED CARE ENROLLMENT

OVERVIEW

All managed care enrollment and disenrollment activities are handled through one single point of contact, South Carolina Healthy Connections Choices (SCHCC). SCHCC is responsible for processing the enrollment and disenrollment of Medicaid-eligible members into a managed care plan. Members may enroll online, by telephone, by mail, or by fax. Managed Care eligible Medicaid members are encouraged to actively enroll with a managed care plan.

SCHCC may be reached by calling (877) 552-4642, or via the SCHCC website: www.SCchoices.com. SCHCC should be contacted for assistance with enrollment, as well as transferring to, or disenrolling from, an MCO regardless of how long a member has been enrolled in their current MCO.

Members who are eligible for managed care participation are made aware of their eligibility via an outreach or enrollment mailing from SCHCC.

An **enrollment packet** is mailed to members who are required to make a managed care plan choice. Failure to do so will result in managed care plan assignment by SCHCC.

An **outreach packet** is mailed to beneficiaries who are eligible, but not required, to participate in a managed care plan. Managed care participation is on a voluntary basis for this population. (See **Enrollment Counselor Services** later in this supplement.)

Outreach and assignment is based on the member's eligibility category and/or Special Program enrollment, member assignment to an MCO is done on a prospective basis.

If a Medicaid member enrolled in a MCO loses Medicaid eligibility, but regains it within sixty (60) days, he or she will be automatically reassigned to the same plan and will forego a new ninety (90) day choice period.

Members cannot enroll directly with the MCO. Members must contact SCHCC to enroll in a managed care plan, or to change or discontinue their enrollment. A member can only change or disenroll without cause within the first ninety (90) days of enrollment. If the member is approved to enroll in a managed care plan, or changes his or her plan, prior to SCDHHS' creation of the MCO member list which is done in the next to last week of each month, the member appears on the MCO's member listing in the next month. If the member is approved, and entered into the system in the last seven (7) to ten (10) days of the month, the member will appear on the plan's member listing for the following month.

ENROLLMENT PROCESS

Medicaid members receive a managed care enrollment packet or an outreach packet by mail within two days of first becoming eligible for Medicaid, or thirty (30) to sixty (60) days prior to their annual Medicaid eligibility review. Members enrolled in a MCO will also receive a reminder letter from their health plan prior to their annual Medicaid eligibility review date.

MANAGED CARE SUPPLEMENT

MANAGED CARE ENROLLMENT

Members are always encouraged to open, read, and respond to the enrollment packets to avoid automatic MCO assignment. While managed care enrollment is encouraged during the annual eligibility review, FFS Medicaid beneficiaries may contact SCHCC to enroll at any time. They do not need to wait to receive enrollment information. Members enrolled in a managed care plan at the time of their annual review will remain in their MCO unless they contact SCHCC during their open enrollment (Ninety (90) day choice period) to request a change.

When enrollment packets are mailed, members have at least thirty (30) days from the mail date to choose an MCO. If a member fails to act on the initial enrollment packet, outbound calls are placed in an effort to encourage plan selection. If, after the outreach efforts, a member still fails to respond, he or she will be assigned to a MCO.

The assignment process places members into MCOs available in the county where the member resides based on the following criteria:

- The MCO, if any, in which the beneficiary was previously enrolled
- The MCO, if any, in which family members are enrolled
- The MCO is selected by a Quality Weighted Automated Assignment Algorithm process if no health plan was identified

There are three easy ways for members to enroll:

- Call SCHCC at (877) 552-4642
- Mail or fax the completed enrollment form contained in the enrollment packet
- Online at www.SCchoices.com

A member is enrolled in a Managed Care plan for a period of 12 months. The beneficiary shall remain enrolled in the MCO unless one of the following occurs:

- The member becomes ineligible for Medicaid and/or Managed Care enrollment
- The member forwards a written request to transfer plans for cause
- The member initiates the transfer process during the annual re-enrollment period
- The member requests transfer within the first ninety (90) days of enrollment

Enrollment of Newborns

Babies born to Medicaid-eligible mothers are automatically deemed Medicaid eligible. As such, they are subject to being enrolled into a MCO. If, at the time of delivery, the mother is enrolled with an MCO, the baby will be automatically enrolled into the same MCO as the mother.

Babies automatically enrolled into the mother's MCO have a ninety (90) day choice period following birth during which a change to their health plan may be made. Following the ninety (90) day choice period, the newborn enters into his or her lock-in period and may not change MCOs for the first year of life without "just cause." The newborn's effective date of enrollment into a managed care plan is the first day of the month of birth.

MANAGED CARE SUPPLEMENT

MANAGED CARE ENROLLMENT

Providers should refer to the appropriate Medicaid provider manual for additional limitations when providing services to newborns.

Primary Care Provider Selection and Assignment

Upon enrolling into a MCO, all beneficiaries are “assigned” to a primary care provider (PCP). When the member is assigned to an MCO, the MCO is responsible for assigning the PCP. After assignment, members may elect to change their PCP. **There is no lock-in period with respect to changing PCPs.** Enrolled members may change their PCP at any time and as often as necessary.

MCO members must call their designated Member Services area with the MCO to change their PCP. The name of the designated PCP will appear on all MCO cards. Should an MCO member change his/her PCP, he/she will be issued a new card from the MCO reflecting the new PCP.

MANAGED CARE SUPPLEMENT

MANAGED CARE ENROLLMENT

This page was intentionally left blank.

MANAGED CARE SUPPLEMENT

MANAGED CARE DISENROLLMENT PROCESS

OVERVIEW

Members not required to participate in managed care may request to disenroll and return to fee-for-service Medicaid. Members required to participate in managed care may only request to transfer to another MCO as fee-for-service Medicaid is no longer an option for the mandatory managed care population.

Disenrollment/transfer requests are processed through the enrollment broker, SCHCC. The member, the MCO or SCDHHS may initiate this process. During the 90 days following the date of initial enrollment with the MCO, beneficiaries may change plans without cause. Only one change may be requested during this period. Once a change has been requested, or the first ninety (90) days following the date of initial enrollment has expired, members move into their “lock-in” period. Requests to change MCOs during the lock-in period are processed only for “just cause.” Please refer to the MCO Policy and Procedures Guide and contract for additional information concerning just cause disenrollments.

Transfer requests made during the lock-in period require the completion of a Health Plan Change form, which may only be obtained by contacting SCHCC. The form requires the member to provide information confirming his or her attempt to resolve any issues necessitating disenrollment. That information includes documenting the date and time of the call to the MCO to discuss his or her issues, as well as the person with whom the member spoke. Failure to provide all required information will result in denial of the disenrollment request as all such requests must be reviewed by the SCDHHS.

Upon review by SCDHHS, the managed care plan is notified of the request to disenroll so that a plan representative may follow up with the member in an effort to address the concerns raised in the request for disenrollment. MCOs are required to notify SCDHHS within ten (10) days of the follow-up results for all complaints or disenrollment requests forwarded to the plan. If just cause is not validated, disenrollment is denied and the member remains in the managed care plan. A member’s request to transfer is honored if a decision has not been reached within sixty (60) days of the initial request. The final decision to accept the member’s request is made by SCDHHS.

If the member believes he or she was disenrolled/transferred in error, it is the member’s responsibility to contact SCHCC or the MCO for resolution. The member may be required to complete and submit a new enrollment form to SCHCC.

INVOLUNTARY BENEFICIARY DISENROLLMENT

A beneficiary may be involuntarily disenrolled from a MCO at any time deemed necessary by SCDHHS or the MCO, with SCDHHS approval.

The MCO’s request for member disenrollment must be made in writing to SCHCC using all applicable form(s), and the request must state in detail the reason for the disenrollment. The request must also include documentation verifying any change in the member’s status. SCDHHS determines if the MCO has shown good cause to disenroll the member and informs SCHCC of

MANAGED CARE SUPPLEMENT**MANAGED CARE DISENROLLMENT PROCESS**

their decision. SCHCC notifies both the MCO and the member of the decision in writing. The MCO and the member have the right to appeal any adverse decision. Providers should always check the Medicaid eligibility status of members before rendering service on the Medicaid Provider Web Tool.

The MCO may not terminate a member's enrollment because of any adverse change in the member's health. An exception would be when the member's continued enrollment in the plan would seriously impair the plan's ability to furnish services to either this particular member or other members.

For additional information, please review the involuntary disenrollment guidelines used by SCDHHS and the Managed Care plans in the **Disenrollment Process** section in the MCO Policy and Procedures Guide and contract.

MANAGED CARE SUPPLEMENT

EXHIBITS

MANAGED CARE PLANS BY COUNTY

All MCOs currently contracted with SCDHHS operate statewide.

The **Exhibits** section provides the contact information and a card sample for each MCO currently operating in South Carolina.

CURRENT MEDICAID MEDICAL HOMES NETWORKS (MHNS) FOR THE MEDICALLY COMPLEX CHILDREN'S WAIVER

The following MHN participates with the Medically Complex Children's waiver and South Carolina Healthy Connections Medicaid. MHN beneficiaries should present their South Carolina Healthy Connections Medicaid Insurance card in order to receive health care services. No additional card is necessary.

South Carolina Solutions

3555 Harden St Ext. Ste. 300
Columbia, South Carolina 29203
(888) 827-1665
www.sc-solutions.org

CURRENT MEDICAID MANAGED CARE ORGANIZATIONS

South Carolina Healthy Connections Medicaid MCOs are required to issue a plan identification card to enrolled members. Members should present both the MCO-issued identification card and the Healthy Connections Medicaid card. MCO cards contain important information on the member (name, plan number), the MCO (toll-free contact numbers), and the PCP.

SAMPLE MEDICAID MCO CARDS

The following card samples are used by MCOs that are currently authorized to operate in South Carolina.

MANAGED CARE SUPPLEMENT

Absolute Total Care

Centene Corporation

(866) 433-6041

www.absolutetotalcare.com



Healthy Blue by BlueChoice

BlueChoice HealthPlan of South Carolina Medicaid

(866) 781-5094

www.bluechoicesc.com

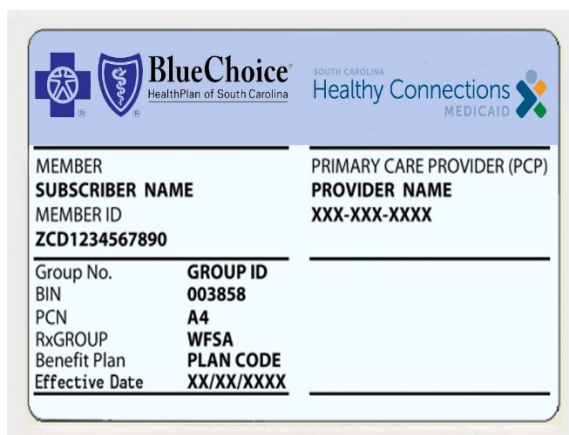

MANAGED CARE SUPPLEMENT**First Choice by Select Health**

Select Health of South Carolina, Inc.

(888) 276-2020

www.selecthealthofsc.com

FirstChoice <small>by Select Health of South Carolina</small> Your Hometown Health Plan	Member Name
Healthy Connections	Healthy Connections ID 1239873200
	Sex M DOB 12/30/95
	Effective 11/01/12
Member's preferred language	Spanish
Primary care provider (PCP)	ABC Pediatrics
PCP Phone 843.555.1234	PCP ID 12345678
RxBIN 600428	RxPCN 02180000

Molina Healthcare, Inc.

1-855-882-3901

www.molinahealthcare.com

MOLINA HEALTHCARE	Healthy Connections
Member: John Smith	
ID #: 0000000111	
DOB: 11/19/1963	
Program: SC Medicaid	
PCP Name: Dr. Carter	
PCP Location: 1 MAIN ST	
PCP Phone: (001) 001-0001	
24hr Nurse Help Line: (888) 275-8750 or (888) 848-3537 (Español) - Member Services (855) 882-3901	
RxBIN: 004336	RxPCN: ADV
RxGRP: Rx0860	

MANAGED CARE SUPPLEMENT

WellCare of South Carolina, Inc.

(888) 588-9842

www.southcarolina.wellcare.com



PROVIDER MANUAL SUPPLEMENT

THIRD-PARTY LIABILITY

TABLE OF CONTENTS

INTRODUCTION.....	1
HEALTH INSURANCE RECORDS.....	1
ACCESS TO CARE	1
Health Insurance Premium Payment Project.....	2
Eligibility Verification.....	2
REPORTING TPL INFORMATION TO MEDICAID	2
Health Insurance Information Referral Forms.....	3
COORDINATION OF BENEFITS	3
COST AVOIDANCE VS. PAY & CHASE	3
Resources Secondary to Medicaid	4
COPAYMENTS AND TPL	4
DENIALS AND EOBs.....	5
POLICY TYPES	5
TIMELY FILING REQUIREMENTS	5
REASONABLE EFFORT	6
Reasonable Effort and Insurance Companies	6
Reasonable Effort and Beneficiaries	7
Reasonable Effort Documentation Form.....	7
REPORTING TPL INFORMATION ON CLAIMS	8
Carrier Codes	8
Policy Numbers	9
PHARMACY CLAIMS	9
NURSING FACILITY CLAIMS	9
PROFESSIONAL, INSTITUTIONAL, AND DENTAL CLAIMS.....	10
Professional Paper Claims	11
Institutional Paper Claims.....	12
Dental Paper Claims.....	12
Web-Submitted Claims.....	13

PROVIDER MANUAL SUPPLEMENT

THIRD-PARTY LIABILITY

TABLE OF CONTENTS

REJECTED CLAIMS	13
Insurance Edits.....	13
CLAIM ADJUSTMENTS AND REFUNDS	14
RECOVERY	14
Retro Medicare	15
Retro Health and Pay & Chase.....	15
CONCLUSION	16
TPL RESOURCES.....	17
SAMPLE FORMS	19

THIRD-PARTY LIABILITY SUPPLEMENT

INTRODUCTION

“Third-party liability” (TPL) refers to the responsibility of parties other than Medicaid to pay for health insurance costs. Medicaid is always the payer of last resort, which means that Medicaid will not pay a claim for which someone else may be responsible until the party liable before Medicaid has been billed. For the most part, this means providers are responsible for billing third parties before billing Medicaid.

Third parties can include:

- Private health insurance
- Medicare
- Employment-related health insurance
- Medical support from non-custodial parents
- Long-term care insurance
- Other federal programs
- Court judgments or settlements from a liability insurer
- State workers’ compensation
- First party probate-estate recoveries

Private health insurers and Medicare are the most common types of third party that providers are required to bill. For information on casualty cases and estate recovery, see Section 1 of your provider manual.

HEALTH INSURANCE RECORDS

Medicaid Insurance Verification Services (MIVS), Medicaid’s TPL contractor, researches third-party insurance information. Sources of information include providers, eligibility offices, long-term care workers, private insurers, other government agencies, and beneficiaries themselves.

It can take up to 25 days for a new policy record to be added to a beneficiary’s eligibility file and five days for corrections and updates of an existing record. New policy information and updates are added to the Medicaid Management Information System (MMIS) every working day.

ACCESS TO CARE

As a provider, your role in the TPL process begins as soon as you agree to treat a Medicaid-eligible patient. You should ask every patient and/or the patient’s responsible party about other insurance coverage.

According to 42 CFR 447.20(b), **you cannot refuse to treat a Medicaid patient simply because he or she has other health insurance.** You and the patient should work together to decide whether you will consider the individual a Medicaid patient or a private-pay patient. If you accept the individual as a Medicaid patient, you are obligated to follow Medicaid’s third-party liability guidelines and other policies. Remember, you agree to treat a patient as a Medicaid

THIRD-PARTY LIABILITY SUPPLEMENT

patient for an entire spell of illness; you cannot change a beneficiary's status in the midst of a course of treatment.

When you first accept a Medicaid beneficiary, and at every service encounter thereafter, you will check to see whether the patient is eligible for Medicaid. At the same time, you will check for any other insurers you may need to bill. You should also perform a Medicaid eligibility check again when entering a claim, as eligibility and TPL information are constantly being updated.

South Carolina Healthy Connections (Medicaid) does not require you to obtain copies of other insurance cards from the beneficiary. You can obtain from South Carolina Healthy Connections (Medicaid) all the information you need to file with another insurer or to code TPL information on a Medicaid claim, including policy numbers, policy types, and contact information for the insurer, as long as Medicaid has that information on file.

Health Insurance Premium Payment Project

The Health Insurance Premium Payment (HIPP) project allows SCDHHS to pay private health insurance premiums for Medicaid beneficiaries who may be at risk of losing the private insurance coverage. SCDHHS will pay such premiums if the payment is deemed cost effective; see Section 1 of your provider manual for more information on qualifying situations. Maintaining good communication with your patients will help you identify candidates for referral to the HIPP program.

Eligibility Verification

- **Medicaid Card:** Possession of a Medicaid card means only that a beneficiary was eligible for Medicaid when the card was issued. You must use other eligibility resources for up-to-date eligibility and TPL information.
- **Point-of-Sale Devices and Eligibility Verification Vendors:** Check with your vendor to see how TPL information is reported.
- **Web Tool:** The Eligibility Verification function of the South Carolina Healthy Connections (Medicaid) Web-based Claims Submission Tool provides information about third-party coverage. See the Web Tool User Guide for instructions on checking eligibility.

REPORTING TPL INFORMATION TO MEDICAID

Providers are an important source of information from beneficiaries about third-party insurers. You can report this information to Medicaid in two ways: enter the information on claims submitted to Medicaid, or submit Health Insurance Information Referral Forms to Medicaid. When primary health insurance information appears on a claim form, the insurance information is passed to MIVS electronically for verification. This referral process is conducted weekly and contributes to timely additions and updates to the policy file.

THIRD-PARTY LIABILITY SUPPLEMENT

Health Insurance Information Referral Forms

The SCDHHS Health Insurance Information Referral Form is used to document third-party insurance coverage, policy changes, beneficiary coverage changes, carrier changes, and policy lapse information. You should fill out this form when you discover third-party coverage information that Medicaid does not know about, or when you have insurance documentation that indicates the TPL health insurance record needs an update.

A copy of the form is included in the Forms section of your provider manual, and samples appear at the end of this supplement. Send or fax the completed forms to:

South Carolina Healthy Connections
PO Box 101110
Columbia, SC 29211-9804
Fax: (803) 252-0870

COORDINATION OF BENEFITS

Health insurers adhere to “coordination of benefits” provisions to avoid duplicating payments. The health plan or payer obligated to pay a claim first is called the “primary” payer, the next is termed “secondary,” and the third is called “tertiary.” Together, the payers coordinate payments for services up to 100% of the covered charges at a rate consistent with the benefits.

Medicaid does not participate in coordination of benefits in the same way as other insurers. Medicaid is never primary, and it will only make payments up to the Medicaid allowable. However, you should understand how other companies coordinate payments.

COST AVOIDANCE VS. PAY & CHASE

South Carolina Healthy Connections (Medicaid) is required by the federal government to reject claims for which another party might be liable; this policy is known as “cost avoidance.” Providers must report primary payments and denials to Medicaid to avoid rejected claims. The majority of services covered by Medicaid are subject to cost avoidance.

For certain services, Medicaid does not cost-avoid claims and will pursue recovery under a policy known as “Pay & Chase.” Medicaid remains the payer of last resort in all cases; however, under Pay & Chase it temporarily behaves like a primary payer.

Services that fall under Pay & Chase are:

- Preventive pediatric services
- Dental EPSDT services
- Maternal health services
- Title IV – Child Support Enforcement insurance records
- Certain Department of Health and Environmental Control (DHEC) services under Title V

While providers of such services are encouraged to file with any liable third party before Medicaid, if they choose not to do so, SCDHHS will pay the claims and bill liable third parties directly through the Benefit Recovery program. More information on recovery appears later in

THIRD-PARTY LIABILITY SUPPLEMENT

this supplement. If you choose to bill both a third party and Medicaid, you must enter the TPL filing information on your Medicaid claim as outlined in this supplement – rendering Pay & Chase-eligible services does not exempt you from the requirement to correctly code for TPL.

Resources Secondary to Medicaid

Certain programs funded only by the state of South Carolina (*i.e.*, without matching federal funds) should be billed secondary to Medicaid. The TPL claim processing subsystem does not reject claims for resources that may pay after Medicaid. These resources are:

- BabyNet
- Best Chance Network
- Black Lung
- Commission for the Blind
- Community Health
- Crime Victims Compensation Fund
- CRS (Children's Rehabilitative Services)
- Department of Corrections
- DHEC Cancer
- DHEC Family Planning (DHEC Maternal Child Health)
- DHEC Heart
- DHEC Hemophilia
- DHEC Migrant Health
- DHEC Sickle Cell
- DHEC TB
- Indian Health
- Other Indigent (hospital charity)
- Other Sponsor
- Ryan White Program
- State Aid Cancer Program
- Vaccine Injury Compensation
- Veterans Administration
- Vocational Rehabilitation Services

COPAYMENTS AND TPL

For certain services, Medicaid beneficiaries must make a Medicaid copayment. SCDHHS deducts this amount from what Medicaid pays the provider. Copayments are described in detail in Section 3 of your provider manual (if they apply to the services you provide).

Remember, as a Medicaid provider you have agreed to accept Medicaid's payment as payment in full. You can never balance bill a beneficiary receiving Medicaid-covered services for anything other than the Medicaid copayment. (You may, however, bill a beneficiary for services that Medicaid does not cover.)

When a beneficiary has Medicare or private insurance, he or she is still responsible for the Medicaid copayment. However, if the sum of the copayment and the Medicare/third-party payment would exceed the Medicaid-allowed amount, you must adjust or eliminate the copayment. In other words, though you may accept a primary insurance payment higher than what Medicaid would pay, the beneficiary's copayment cannot contribute to the excess revenue.

Medicaid beneficiaries with private insurance are **not** charged the copayment amount of the primary plan(s). When you accept a patient as a Medicaid patient, all Medicaid rules, including the Medicaid copayment rules, apply to that individual. These rules are federal law; they protect the Medicaid beneficiary by limiting his or her liability for payment for medical services.

THIRD-PARTY LIABILITY SUPPLEMENT

Medicaid determines payment in full and the patient's liability. Therefore, when you file a secondary claim with Medicaid, you can only apply the Medicaid copayment and cannot require the primary plan copayment as you would for a private pay patient.

DENIALS AND EOBs

When you bill a primary health insurer, you should obtain either a payment or a denial. You should also receive an Explanation of Benefits (EOB) that explains how the payment was calculated and any reasons for non-payment. Once you have received a reply from all potentially liable parties, if there are still charges that are not paid in full that might be covered by Medicaid, you may then bill Medicaid. This process is known as sequential billing.

Note that you must receive a *valid* denial before billing Medicaid. A request for more information or corrected information does not count as a valid denial.

POLICY TYPES

Each private policy listed in a patient's insurance record has an entry for "policy type," the most common of which is Health No Restrictions (HN). Another policy type you may encounter is HI, Health Indemnity; such policies pay per diem for hospital stays, surgeries, anesthesia, etc. HS, Health Supplemental, refers to policies that cover Medicare coinsurance and deductibles. Other policy types include Accident (HA) and Cancer (HC).

The policy type HN may be applied to a pharmacy carve-out, a mental health claim administrator, or a dental policy. The policy type does not provide specific information about the types of services covered, so you may have to take extra steps to determine whether to bill a particular carrier:

1. Ask the beneficiary. He or she should be able to tell you what kind of policy it is.
2. Look at the name of the carrier in the full list of carrier codes. The name may help you figure out the type of coverage (*e.g.*, ABC Dental Insurers).
3. Call SCDHHS Provider Service Center (PSC). Providers can also submit an online inquiry at <http://scdhhs.gov/contact-us> and a provider support representative will respond to you directly. He or she can look up more details of the plan in the TPL policy file.

TIMELY FILING REQUIREMENTS

Providers must file claims with Medicaid within a year of the date of service. If a claim is rejected, you must file a new claim within that year, and Void/Replacement adjustments must be made within that year as well – all activity related to the claim must occur within a year of the date of service in order for you to be paid.

Because of this timely filing requirement, you should bill third parties as soon as possible after service delivery. SCDHHS recommends that you file a claim with the primary insurer within 30 days of the date of service.

THIRD-PARTY LIABILITY SUPPLEMENT

Regardless of how long the third party takes to reply, providers must still meet Medicaid's timeliness requirements. Delays by other insurers are not a sufficient excuse for timeliness extensions.

Timely Filing	
Medicaid claims	One year
Medicare-primary claims to Medicaid	Two years or within six months from Medicare adjudication
Primary health insurance	30 days recommended

Late claim filing to the primary insurer and gaps in activity related to obtaining payment from a primary carrier are not reasonable practices. SCDHHS will not consider payment if a claim is not successfully adjudicated by the MMIS within the time frames above.

REASONABLE EFFORT

Providers occasionally encounter difficulties in obtaining documentation and payment from third parties and beneficiaries. For example, the third-party insurer may refuse to send a written denial or explanation of benefits, or a beneficiary may be missing or uncooperative. It is your responsibility as a provider to seek a solution to such problems.

“Reasonable effort” consists of taking logical, timely steps at each stage of the billing process. Such steps may include submitting new claims, making follow-up phone calls, and sending additional requested information. Many resources are available to help you pursue third-party payments. The PSC can work with you to explore these options.

Reasonable Effort and Insurance Companies

Below is a suggested process for filing to insurance companies. A flowchart based on this process can be found at the end of this supplement.

A. Send a claim to the insurance company.

If after **thirty days** you have received no response:

B. Call the company's customer service department to determine the status of the claim.

- **If the company has not received the claim:**

1. Refile the claim. Stamp the claim as a repeat submission or send a cover note.
2. Repeat follow-up steps as needed.

- **If the company has received the claim but considers the billing insufficient:**

1. Supply all additional information requested by the company.
2. Confirm that all requested information has been submitted.

THIRD-PARTY LIABILITY SUPPLEMENT

3. Allow thirty more days for the claim to be processed.
4. If there is no response within thirty days and all information has been supplied as requested, proceed as instructed below.
 - **If the company has received the claim, considers the billing valid, and has not suspended the claim:**
 1. Make a note in your files.
 2. Follow up with a written request for a response.

C. If after two more weeks you have still received no response:

1. Write to the company citing this history of difficulties. Copy the South Carolina Department of Insurance Consumer Division on your letter.

Remember, difficulties with insurance companies do not exempt you from timely filing requirements. It is important that you file a claim as soon as possible after providing a service so that, should you encounter any difficulty, you have time to pursue the steps described above.

Once the Department of Insurance has resolved an issue (which usually takes about 90 days), you should have adequate information to bill Medicaid correctly. Following all the steps above should take no more than 180 days, well within the Medicaid timely filing limit of one year.

Reasonable Effort and Beneficiaries

Difficulties can arise when a beneficiary does not cooperate with an insurer's request for information. For example, U.S. military beneficiaries must report changes in their status and eligibility to the Defense Eligibility and Enrollment Reporting System (DEERS); a delay by a beneficiary may delay a provider's response from the insurer. An insurer may also need a beneficiary to send in subrogation forms related to a hospitalization.

It is in your interest to contact the beneficiary, whether by phone, certified letter, or otherwise. You may offer to help the beneficiary understand and fill out forms. Be sure to document all your attempts at contact and inform the insurer of such actions.

Occasionally insurers will pay a beneficiary instead of a provider. If you know an insurance payment will be made to a patient, you should consider having the patient sign an agreement indicating that the total payment will be turned over to the provider, and that failure to cooperate with the agreement will result in the beneficiary no longer being accepted as a Medicaid patient.

Reasonable Effort Documentation Form

In cases where you have made all reasonable efforts to resolve a situation, you can submit a Reasonable Effort Documentation form. The form must demonstrate that you have made sustained efforts to contact the insurance company or beneficiary. This document is used only as a last resort, when all other attempts at contact and payment collection have failed.

Attach the form to a claim filed as a denial. Attach copies of all documents that demonstrate your efforts (correspondence with the insurer and the Department of Insurance, notes from your files, etc.). If you are filing electronically, you must keep the Reasonable Effort Documentation form

THIRD-PARTY LIABILITY SUPPLEMENT

and all supporting documentation on file. A blank Reasonable Effort Documentation form can be found in the Forms section of your provider manual, and examples appear at the end of this supplement.

REPORTING TPL INFORMATION ON CLAIMS

When you file a claim that includes TPL information, you will report up to five pieces of TPL information, depending on the type of claim:

For each insurer:

1. The carrier code
2. The insured's policy number
3. A payment amount or "0.00"

For the whole claim:

4. A denial indicator when at least one payer has not made payment
5. The total of all payments by other insurers

Carrier Codes

Medicaid, in conjunction with the South Carolina Hospital Association (SCHA), assigns every third-party insurer a unique three-digit alphanumeric code. Among the SCHA carrier codes are a few five-digit codes created by SCDHHS to satisfy carrier-specific claim filing requirements; these are identified by the suffix RX (pharmacy plans). SCHA carrier codes are used to identify insurers and other payers (including the Medicare Advantage plans) on dental, professional, and institutional claims. A complete list of carrier codes can be found in Appendix 2 of those provider manuals.

SCDHHS maintains an entirely separate list of five-digit carrier codes for pharmacy claims submission. Providers should visit <http://southcarolina.fhsc.com> or the SCDHHS Provider Information page at <http://provider.scdhhs.gov/> to view the pharmacy carrier codes list.

With very few exceptions, the alphanumeric carrier codes assigned by the SCHA are three digits, alpha-numeric-alpha. However, if you file hard copy, you may want to indicate a zero as Ø to ensure it is keyed correctly.

If you cannot find a particular carrier or carrier code in your manual, please visit the SCDHHS Provider Information page at <http://provider.scdhhs.gov/> to view the most current carrier codes list.

If you are billing a company for which you cannot find a code, you may use 199, the generic carrier code. MIVS will then call you to ask about the new insurer. You may prefer to submit a Health Insurance Information Referral Form to MIVS while you have the carrier information easily accessible, as MIVS may call you up to one month after the claim has been processed.

You may encounter the "CAS" carrier code when checking a beneficiary's eligibility. This code represents an open casualty case. Medicaid does not cost avoid claims with casualty coverage. You may decide to bill Medicaid directly and forgo participation in the case, or you may take

THIRD-PARTY LIABILITY SUPPLEMENT

action with the liable party and not bill Medicaid. Timely filing requirements still apply even where there is a possible casualty settlement, so you must make your decision prior to the one-year Medicaid timely filing deadline.

Policy Numbers

Many insurance companies use Social Security numbers (SSNs) as policy numbers, but some are transitioning to policy numbers that do not rely on confidential information. You should use the number that appears on the beneficiary's health insurance card.

SCDHHS has begun adding these new policy numbers to beneficiary records. If one of your claims is rejected for failure to file to a private insurer (edit 150) and you have already filed to that insurer, there may be a policy number discrepancy; you should code the claim with the beneficiary's SSN. Edit codes and rejected claims are discussed in more detail below.

PHARMACY CLAIMS

TPL policies apply to all Medicaid services. Like other providers, pharmacists must bill all other potentially liable parties, including Medicare, before billing Medicaid. However, pharmacists' billing procedures differ from those of other providers. Pharmacists do not use the carrier codes assigned by the SCHA; South Carolina Healthy Connections (Medicaid) maintains separate carrier codes for pharmacy claims submission. Providers should visit the SCDHHS Provider Information page at <http://provider.scdhhs.gov> for pharmacy carrier codes. These unique codes may also be found at <http://southcarolina.fhsc.com>.

Pharmacists receive two-character NCPDP edit codes rather than South Carolina Healthy Connections (Medicaid) edit codes. Code 41 indicates that you need to file to a third-party payer, to include Medicare Parts B and D, if applicable.

Pharmacy services are generally cost-avoided; however, SCDHHS performs Pay & Chase billing for insurance resources that are Child Support Enforcement-ordered and in situations where the insurance company will not pay the Medicaid-assigned claim and instead makes payment to the subscriber. Pharmacists who file to primary plans but do not receive the insurance payment should report that fact to MIVS or SCDHHS so that Pay & Chase may be implemented instead of cost avoidance.

The point-of-sale contractor's Pharmacy Provider Manual contains complete instructions on how to submit TPL information on Medicaid claims.

NURSING FACILITY CLAIMS

Nursing facilities are required to follow Medicaid's TPL policies by billing other liable parties before billing Medicaid. The nursing facility claim form, the Turn Around Document, does not provide fields for coding TPL information. In order to have TPL payments calculated, you will report TPL payments and denials on a Health Insurance Information Referral Form and/or submit the insurance EOB with a new DHHS Form 181.

If you discover third-party coverage that Medicaid does not yet have on file, bill the third party and send a Health Insurance Information Referral Form to MIVS so that the insurance record

THIRD-PARTY LIABILITY SUPPLEMENT

may be put online. If Medicaid has already paid, you are responsible for refunding the insurance payment. Failure to report insurance that will likely be subsequently discovered may result in the claim being put into benefit recovery and recouped in a recovery cycle (see the section on recovery for more information).

To initiate Medicaid billing for a resident also covered by a third-party payer, submit a claim to Medicaid and receive a rejection (edit code 156 for commercial insurance) for having failed to file with the other liable third parties. This establishes your willingness to accept a resident as a Medicaid beneficiary. It also shows that you intend to adhere to Medicaid's timely filing requirements.

When you receive a rejected claim, attach all EOBs and submit a new DHHS Form 181 to the Medicaid Claims Control System (MCCS); they will route it to the Medicaid TPL department for processing. If you are subsequently paid by a third party, use Form 205 to refund part or all of your Medicaid payment. Mark "health insurance" as the reason for the refund, supply the insurance information, and attach a check for the amount being refunded.

Remember that claims in recovery have timely filing requirements. SCDHHS suggests that as soon as you receive a 156 edit and/or discover that a resident has third-party coverage, you check your records and bill the third party for previous claims for the current calendar year and for one year prior for which Medicaid should not have paid primary. If you wait for the next recovery cycle, you may run into timely filing deadlines. All previously paid claims that were not filed with the insurance company or third parties are subject to recovery by Medicaid.

Should MIVS mail you a letter of recovery, make sure you follow all procedures and timelines as required. The PSC will be able to assist you in completing all requirements from MIVS in order to avoid a take-back or to reverse a previous take-back.

If you have any other questions or concerns about third-party liability issues, call the PSC. Because nursing home billing cycles are often longer than those of other providers, it is essential that you contact SCDHHS early in the TPL billing process, before timely filing requirements become a concern.

The Nursing Facility Services Provider Manual contains complete billing instructions for nursing facilities. Please see also the following sections of this supplement: Eligibility Verification, Reporting TPL Information to Medicaid, Cost Avoidance vs. Pay & Chase, Timely Filing Requirements, and Reasonable Effort.

PROFESSIONAL, INSTITUTIONAL, AND DENTAL CLAIMS

The CMS-1500 and UB-04 claim forms have space to report two payers other than Medicaid. If there are three or more insurers, you will need to code your claim with the payers listed that pay primary and secondary. When your claim receives edit 151, you must submit a new claim and write in the carrier code, policy number, and amount paid in the third occurrences of fields 24, 25, and 26 of the CMS-1500, Claims submitted electronically will be processed automatically with up to ten primary payers.

THIRD-PARTY LIABILITY SUPPLEMENT

Professional Paper Claims

The CMS-1500 has two areas for entering other insurers: block 9 (fields 9a, 9c, and 9d) and block 11 (fields 11, 11b, and 11c). If there is only one primary insurer, you can use either block. If there are two insurers, use both blocks.

CMS-1500 TPL Fields

9a Other Insured's Policy or Group Number Enter the policy number.	11 Insured's Policy Group or FECA Number Enter the policy number.
9c Reserved for NUCC Use If the insurance has paid, indicate the amount paid in this field. If the insurance has denied payment, enter "0.00" in this field.	11b Other Claim ID (Designated by NUCC) If the insurance has paid, indicate the amount paid in this field. If the insurance has denied payment, enter "0.00" in this field.
9d Insurance Plan Name or Program Name Enter the three-character carrier code.	11c Insurance Plan Name or Program Name Enter the three-character carrier code.

10d Claim Codes (Designated by NUCC)

Enter the appropriate TPL indicator for this claim.

The valid TPL indicators are:

- 1** Insurance denied
- 6** Crime victim
- 8** Uncooperative beneficiary

If either insurer denied payment, you will put the TPL indicator "1" in field 10d. "6" is used to alert SCDHHS to potential criminal proceedings and restitution. "8" is used in conjunction with the Reasonable Effort Documentation form to show that you have been unable to contact a beneficiary from whom you need information and/or payment.

29 Amount Paid

Enter the total amount paid from all insurance sources.
This amount is the sum of 9c and 11b.

Complete instructions for filling out CMS-1500 claim forms can be found in Section 3 of provider manuals for professional services. Sample CMS-1500s with TPL information appear at the end of this supplement.

THIRD-PARTY LIABILITY SUPPLEMENT

Institutional Paper Claims

Unlike other claim types, the UB claim form has a section for listing all parties being billed, **including Medicaid**. Medicaid's carrier code, 619, must be entered on all UB claims submitted to Medicaid.

Fields 50, 54, and 60 are the main fields for coding TPL information.

- Identify all other payers, with the primary payer on line A.
- For each payer other than Medicaid, enter the three-digit carrier code in field 50 and the corresponding payment in field 54.
- For denials, enter the carrier code in field 50 and "0.00" in field 54. Then, enter occurrence code 24 and the date of denial in item 31, 32, 33, or 34.
- You are not required to enter a provider number for payers other than Medicaid, though doing so will not affect your claim.
- Enter Medicaid (619) on line B or C. Leave field 54 of the Medicaid line blank; there will never be a prior payment.
- Enter the patient's 10-digit Medicaid ID number on the lettered line (A, B, or C) that corresponds to the Medicaid line in fields 50 – 54. Enter the other policy numbers on the same lettered line as the code and payment for that carrier.

UB-04 TPL Fields

	50 PAYER	51 PROVIDER NO	54 PRIOR PAYMENTS
A	618/620 (Medicare carrier code)		\$33.01
B	401 (BCBS carrier code)		\$255.39
C	619 (Medicaid carrier code)		

60 CERT.-SSN-HIC.-ID NO.
ABQ1111222
123456789-1212
1234567890

If one claim spans multiple claim forms, fields 50, 51, and 54 must be completed in exactly the same way on each page of the claim.

Complete instructions for filling out UB claim forms can be found in the Hospital Services and Psychiatric Hospital Services provider manuals, and a sample UB-04 with TPL information appears at the end of this supplement.

Dental Paper Claims

For samples and complete instructions for filling out the ADA and CMS-1500 claim forms, refer to the DentaQuest Dental Office Reference Manual (ORM) at <http://www.DentaQuest.com>

THIRD-PARTY LIABILITY SUPPLEMENT

Web-Submitted Claims

The Web Tool User Guide contains instructions for entering TPL information for all claim types except Dental using the Web Tool. The basic steps are the same as for paper claims.

REJECTED CLAIMS

If you file a claim to Medicaid for which you should have first billed a third-party insurer, your claim will be rejected unless 1) the policy has not yet been uploaded to the MMIS, or 2) the service is in Pay & Chase. The Eligibility section on the Web Tool will supply information you need to file with the third-party payer.

Insurance Edits

There are six edit codes indicating that a claim has not been filed to other insurers:

- 150: TPL coverage verified/filing not indicated on claim
- 151: Multiple insurance policies/not all filed – call TPL
- 155: Possible, not positive, insurance match/other errors
- 156: TPL verified/filing not indicated on claim
- 157: TPL coverage; no amount other sources on claim
- 953: Buy-in indicated – possible Medicare payer

If you receive one of these edit codes and have not filed a claim with all third parties listed under the Eligibility section on the Web Tool, you must do so. **Whenever you receive one of these edits, your subsequent attempts to obtain Medicaid payment must have at least one TPL carrier code and policy number even when there is no primary payment.** If a policy has lapsed by the time a claim is processed, SCDHHS will be unable to correctly identify the claim as TPL-related unless you enter the TPL information on a new claim.

The insurance carrier code, the policy number, and the name of the policyholder are all listed under the Eligibility section on the Web Tool, while the carrier's address and telephone number may be found in Appendix 2 of your provider manual or on the SCDHHS Web site. Because of timely filing requirements, you should file with the primary insurer as soon as possible.

If you have already filed a claim with all third parties listed on the Web Tool, check to see that all the information you entered is correct. Compare the carrier code and policy number you entered on the rejected claim and submit a new claim. You must re-enter all TPL information when filing a new claim.

Other TPL-related edit codes include:

- 165:** TPL balance due/patient responsibility must be present and numeric
- 316:** Third party code invalid
- 317:** Invalid injury code
- 390:** TPL payment amount not numeric
- 400:** TPL carrier and policy number must both be present

THIRD-PARTY LIABILITY SUPPLEMENT

- 401:** Amount in other sources, but no TPL carrier code
- 555:** TPL payment is greater than payment due from Medicaid
- 557:** Carrier payments must equal payments from other sources
- 565:** Third-party payment, but no third-party ID
- 690:** Amount from other sources more than Medicaid amount
- 732:** Payer ID number not on file
- 733:** Insurance information coded, but payment or denial indicator missing
- 953:** Buy-in indicated on CIS – possible Medicare

Resolution instructions for these edit codes can be found in Appendix 1 of your provider manual.

CLAIM ADJUSTMENTS AND REFUNDS

If you are paid by a third-party insurer after you have been paid by Medicaid, you should initiate a claim adjustment if you wish to refund the original paid claim in full. You must use the Void/Replacement rather than the Void Only option. Unless there is a replacement claim, new TPL information will not be available to MIVS for investigation and addition to the policy file in the MMIS.

If the refund is for an amount less than the original Medicaid payment, contact MIVS for a manual TPL debit or send a refund check for the appropriate amount. Complete instructions for filing adjustments are in Section 3 of your provider manual, and sample Adjustment Form 130s appear at the end of this supplement. Please remember that hospital providers, pharmacists, and nursing facilities do not use the Form 130.

If you submit a refund to SCDHHS and subsequently discover that it was in error, SCDHHS must receive your credit adjustment request within 90 days of the refund.

Remember: you should not send a check when you make a claim-level adjustment. However, if you need to send a reimbursement check for any reason, fill out the Form for Medicaid Refunds (Form 205 – see the Forms section of your provider manual) and send it with the check to the following address:

South Carolina Healthy Connections
Cash Receipts
PO Box 8355
Columbia, SC 29202

RECOVERY

“Recovery” refers to all situations where Medicaid or the provider pursues third parties who are liable for claims that Medicaid has already paid. Recovery categories include Retro Medicare, Retro Health, and Pay & Chase.

MIVS is responsible for mailing recovery invoices and posting benefit recovery responses. If you have questions about recovery, please contact them directly. See the contact list at the end of the supplement.

THIRD-PARTY LIABILITY SUPPLEMENT

Retro Medicare

SCDHHS invoices institutional and professional medical providers at the beginning of each month for retroactive Medicare coverage (Retro Medicare). You will receive a letter indicating that your account will be debited. The letter identifies Medicare-eligible beneficiaries, claim control numbers, and dates of service, as well as the check date of the automated adjustment and an “own reference number” to identify the debit(s).

You are expected to file the affected claims to Medicare within 30 days of the invoice. After filing to Medicare, you have the option of filing a claim to Medicaid for consideration of an additional payment toward the coinsurance and deductible. Requests for reconsideration of the debit must be received within 90 days of the debit.

If Medicare has denied, you may submit a claim to Medicaid. Provider adjustments will not be submitted for payment in order to eliminate the possibility of duplicate payments. Certain claims for patients with Medicare Part B only, when it is impossible to file them within the one-year timely filing limit, may be an exception.

Despite the extended timely filing deadlines for Medicare-primary claims (six months from Medicare payment or two years from the date of service), you may encounter difficulties with timely filing when Medicare does not make a payment and a claim is in Retro Medicare. If a claim sent to Medicaid is denied with edit 510 for being more than one year after the date of service or six months after the Medicare remittance date, mail, or fax the rejected claim, with supporting documentation to MIVS. If the patient is Part B-only and a UB claim form has received edit 510, the rejected claim, with supporting documentation, should be forwarded or faxed to MIVS. If MIVS determines that the late filing is valid, they will make a credit adjustment.

Claims pulled into Retro Medicare, when filed within 30 days should meet Medicare one year timely filing rule.

Please note that the computer logic also reviews the procedures on the claims and does not pull into recovery procedure codes that are not Medicare covered.

South Carolina Healthy Connections (Medicaid) is responsible for attempting to recover all claims that can be filed within timely filing limits.

Retro Health and Pay & Chase

SCDHHS invoices institutional providers each month for Retro Health and Pay & Chase claims. Providers are expected to file the claims to the primary medical plan within the month of the invoice and to respond to the recovery letter upon receiving the primary adjudication.

One month after the first recovery letter, providers are notified of any claims for which there has been no response. Three months after the first invoice, claims for which there was no response are automatically debited. Requests for reconsideration of the debit must be received within 90 days of the debit. SCDHHS will not reconsider requests after the nine-month cycle.

THIRD-PARTY LIABILITY SUPPLEMENT

Retro Health Example

January 2018	Initial invoice
February 2018	Second letter
March 2018	Notification: Automated debit on last check date of the month

You should submit claims promptly to the primary carriers to avoid receiving timely filing denials from the primary health plans for cost avoidance and for recovery. If you fail to meet timely filing requirements and thus fail to meet a primary carrier's deadline, this is not an acceptable denial; however, when an insurer's timely filing deadline for a date of service is within approximately six weeks of an invoice in Retro Health or possibly before the Medicaid invoice, SCDHHS will accept the insurer's denial and stop a subsequent debit of the Medicaid paid claim from your account.

Insurers occasionally recoup payments made to providers who have put the insurance payment on a Medicaid secondary claim or who have refunded the Medicaid primary payment under Retro Health or Pay & Chase. When the provider submits proof of return of the primary payment, SCDHHS will consider reinstating payment by manual adjustment when the request is received within 90 days of the primary plan request to the provider.

CONCLUSION

Medicaid's ability to fund health care for low-income people relies in part on the success of its cost avoidance measures. For providers, third-party liability responsibilities can be summarized as follows:

- Bill all other liable parties before billing Medicaid.
- Make reasonable, good-faith efforts to get responses from insurers and beneficiaries.
- Code TPL information correctly on claims.

THIRD-PARTY LIABILITY SUPPLEMENT

TPL RESOURCES

The PSC is your first source for questions about third-party liability. Listed below are some other resources.

Dental Claims: Provider questions about third party liability should be directed to the DentaQuest Call Center at 1-888-307-6553 or via e-mail at denclaims@dentaquest.com.

SCDHHS Web site: <http://www.scdhhs.gov>

- Carrier codes
- Provider manuals
- Edit codes and resolutions

Provider Enrollment and Education Web site: <http://MedicaideLearning.com>

- Web Tool User Guide and Addenda

Medicaid Insurance Verification Services

South Carolina Healthy Connections
PO Box 101110
Columbia, SC 29211-9804
Email: MIVS@BCBSSC.com

Main Number	1-888-289-0709 option 5
Other Health Insurance	1-888-289-0709, option 5, option 1 803-252-0870 Fax
Fund Recovery	1-888-289-0709, option 5, option 1 803-462-2582 Fax
General Correspondence	1-888-289-0709, option 5, option 1 803-462-2583 Fax

Casualty, Estate Recovery, and HIPA Correspondence

South Carolina Healthy Connections
PO Box 100127
Columbia, SC 29202-3127

Casualty	1-888-289-0709, option 5, option 2 803-462-2579 Fax
Estate Recovery	1-888-289-0709, option 5, option 3 803-462-2579 Fax

THIRD-PARTY LIABILITY SUPPLEMENT

Health Insurance Premium Payment
Project (HIPP)

1-888-289-0709, option 5, option 4
803-462-2580 Fax

Special Needs Trust

1-888-289-0709, option 5, option 5
803-462-2579 Fax

South Carolina Department of Insurance

300 Arbor Lake Drive, Suite 1200
PO Box 100105
Columbia, SC 29223
<http://www.doi.sc.gov/>

THIRD-PARTY LIABILITY SUPPLEMENT**SAMPLE FORMS**

Form
Health Insurance Information Referral Form: Carrier change
Health Insurance Information Referral Form: Coverage ended
Reasonable Effort Documentation Form: Failure to respond – beneficiary
Reasonable Effort Documentation Form: Failure to respond – insurer
Reasonable Effort Flowchart
Adjustment Form 130: Primary insurer paid after the appeal process
Adjustment Form 130: Primary insurer payment received after Medicaid payment
UB-04: Medicare paid; private insurer denied
CMS-1500: Two private insurers; one paid, one denied
CMS-1500: Medicare and private insurer paid

THIRD-PARTY LIABILITY SUPPLEMENT



SOUTH CAROLINA DEPARTMENT OF HEALTH AND HUMAN SERVICES MEDICAID HEALTH INSURANCE INFORMATION REFERRAL FORM

Provider or Department Name: Acme Dental Clinic Provider ID or NPI: 1234560000

Contact Person: Richard Roe Phone #: 803-555-5555 Date: 03/01/10

I ADD INSURANCE FOR A MEDICAID BENEFICIARY WITH NO INSURANCE IN THE MEDICAID MANAGEMENT INFORMATION SYSTEM (MMIS) – ALLOW 25 DAYS

Beneficiary Name: Jim Smith Date Referral Completed: 02/29/2010

Medicaid ID#: 2222222222 Policy Number: AZ999999999999

Insurance Company Name: OmniCorp Insurers Group Number: 390-OP-777777

Insured's Name: N/A Insured SSN: 777-77-0000

Employer's Name/Address: Retired

II CHANGES TO AN INSURANCE RECORD THAT IS IN THE MMIS – MIV'S SHALL WORK WITHIN 5 DAYS

- ☐ a. beneficiary has never been covered by the policy – close insurance.
- ☒ b. beneficiary coverage ended - terminate coverage (date) 12/31/2009
- ☐ c. subscriber coverage lapsed - terminate coverage (date) _____
- ☐ d. subscriber changed plans under employer - new carrier is _____
- new policy number is _____
- ☐ e. beneficiary to add to insurance already in MMIS for subscriber or other family member.
(name) _____

ATTACH A COPY OF THE APPROPRIATE DOCUMENTATION TO THIS FORM.

Submit this information to Medicaid Insurance Verification Services (MIVS).

Fax: 803-252-0870 or Mail: Post Office Box 101110
Columbia, SC 29211-9804

III NEW POLICY NUMBERS FOR INSURANCE IN THE MMIS WITH THE SUBSCRIBER SSN (SCDHHS is collecting new unique policy numbers and plans to replace existing insurance records through MMIS online modification as computer resources are available.)

Medicaid Beneficiary ID: _____ SSN: _____

Carrier Name/Code: _____ New Unique Policy Number: _____

Submit this information to South Carolina Department of Health and Human Services (SCDHHS).

Fax: 803-255-8225 or Mail: Post Office Box 8206, Attention TPL
Columbia, SC 29202-8206



**SOUTH CAROLINA DEPARTMENT OF HEALTH AND HUMAN SERVICES
MEDICAID HEALTH INSURANCE INFORMATION REFERRAL FORM**

Provider or Department Name: Acme Dental Clinic Provider ID or NPI: 1234560000

Contact Person: Richard Roe Phone #: 803-555-5555 Date: 03/01/2010

I ADD INSURANCE FOR A MEDICAID BENEFICIARY WITH NO INSURANCE IN THE MEDICAID MANAGEMENT INFORMATION SYSTEM (MMIS) – ALLOW 25 DAYS

Beneficiary Name: John Doe Date Referral Completed: 02/28/2010

Medicaid ID#: 9999999999 Policy Number: DH123456

Insurance Company Name: National Dental Insurance Group Number: QWE1234

Insured's Name: Jane Doe Insured SSN: 123-45-6789

Employer's Name/Address: South Carolina State Library, 1500 Senate Street, Columbia, SC 29201

II CHANGES TO AN INSURANCE RECORD THAT IS IN THE MMIS – MIVS SHALL WORK WITHIN 5 DAYS

- ☐ a. beneficiary has never been covered by the policy – close insurance.
- ☐ b. beneficiary coverage ended - terminate coverage (date) _____
- ☐ c. subscriber coverage lapsed - terminate coverage (date) _____
- ☒ d. subscriber changed plans under employer - new carrier is GloboChem
- new policy number is A1111111110
- ☐ e. beneficiary to add to insurance already in MMIS for subscriber or other family member.
(name) _____

ATTACH A COPY OF THE APPROPRIATE DOCUMENTATION TO THIS FORM.

Submit this information to Medicaid Insurance Verification Services (MIVS).

Fax: 803-252-0870 or Mail: Post Office Box 101110
Columbia, SC 29211-9804

III NEW POLICY NUMBERS FOR INSURANCE IN THE MMIS WITH THE SUBSCRIBER SSN

(SCDHHS is collecting new unique policy numbers and plans to replace existing insurance records through MMIS online modification as computer resources are available.)

Medicaid Beneficiary ID: _____ SSN: _____

Carrier Name/Code: _____ New Unique Policy Number: _____

Submit this information to South Carolina Department of Health and Human Services (SCDHHS).

Fax: 803-255-8225 or Mail: Post Office Box 8206, Attention TPL
Columbia, SC 29202-8206

THIRD-PARTY LIABILITY SUPPLEMENT



SOUTH CAROLINA DEPARTMENT OF HEALTH AND HUMAN SERVICES REASONABLE EFFORT DOCUMENTATION

PROVIDER Acme Orthopedic **DOS** 01/01/10
NPI or MEDICAID PROVIDER ID 1234567890
MEDICAID BENEFICIARY NAME Jane Doe
MEDICAID BENEFICIARY ID# 1111111111
INSURANCE COMPANY NAME Jones Health Insurance
POLICYHOLDER Jane Doe
POLICY NUMBER 987654321J
ORIGINAL DATE FILED TO INSURANCE COMPANY 01/15/10
DATE OF FOLLOW UP ACTIVITY 02/16/10

RESULT:

Called insurer to check claim status. Insurer needs bene to fill out subrogation forms

FURTHER ACTION TAKEN:

Called beneficiary on 02/16/10, 02/18/10, and 02/28/10. No answer and no answering machine. No other contact info on file w/ Medicaid or insurer.

DATE OF SECOND FOLLOW UP 03/05/10

RESULT:

Sent certified letter offering to help bene fill out forms. Bene refused letter. Called insurer 8/10/08; they will not act without forms.

I HAVE EXHAUSTED ALL OPTIONS FOR OBTAINING A PAYMENT OR SUFFICIENT RESPONSE FROM THE PRIMARY INSURER.

Mary Orthopaed 03/12/10
(SIGNATURE AND DATE)

ATTACH A COPY OF FORM TO A NEW CLAIM AND FORWARD TO YOUR MEDICAID CLAIMS PROCESSING POST OFFICE BOX.

Revised 04/2014



**SOUTH CAROLINA DEPARTMENT OF HEALTH AND HUMAN SERVICES
REASONABLE EFFORT DOCUMENTATION**

PROVIDER Dr. Betty Smith DOS 03/05/10

NPI or MEDICAID PROVIDER ID 1231231230

MEDICAID BENEFICIARY NAME John Jones

MEDICAID BENEFICIARY ID# 9999999999

INSURANCE COMPANY NAME Global Health

POLICYHOLDER John Jones

POLICY NUMBER 8888888888

ORIGINAL DATE FILED TO INSURANCE COMPANY 03/07/10

DATE OF FOLLOW UP ACTIVITY 04/06/10

RESULT:

Called insurer. They received claim and have not suspended it. Sent follow-up letter requesting a response on 04/10/10.

FURTHER ACTION TAKEN:

04/27/10: No response from insurer. Called again; they could not find claim. Resubmitted on 04/29/10.

DATE OF SECOND FOLLOW UP 05/30/10

RESULT:

Called insurer; no action on claim. Notified Dept. of Insurance 05/31/10. Case is still open; Dept. of Ins. advised that we file with Medicaid now, as decision may take some time.

I HAVE EXHAUSTED ALL OPTIONS FOR OBTAINING A PAYMENT OR SUFFICIENT RESPONSE FROM THE PRIMARY INSURER.

Betty Smith 06/03/10

(SIGNATURE AND DATE)

ATTACH A COPY OF THE FORM TO A NEW CLAIM AND FORWARD TO YOUR MEDICAID CLAIMS PROCESSING POST OFFICE BOX.

Revised 04/2014

THIRD-PARTY LIABILITY SUPPLEMENT

How to Obtain a Response from Insurance Company A Suggested Third-Party Filing Process

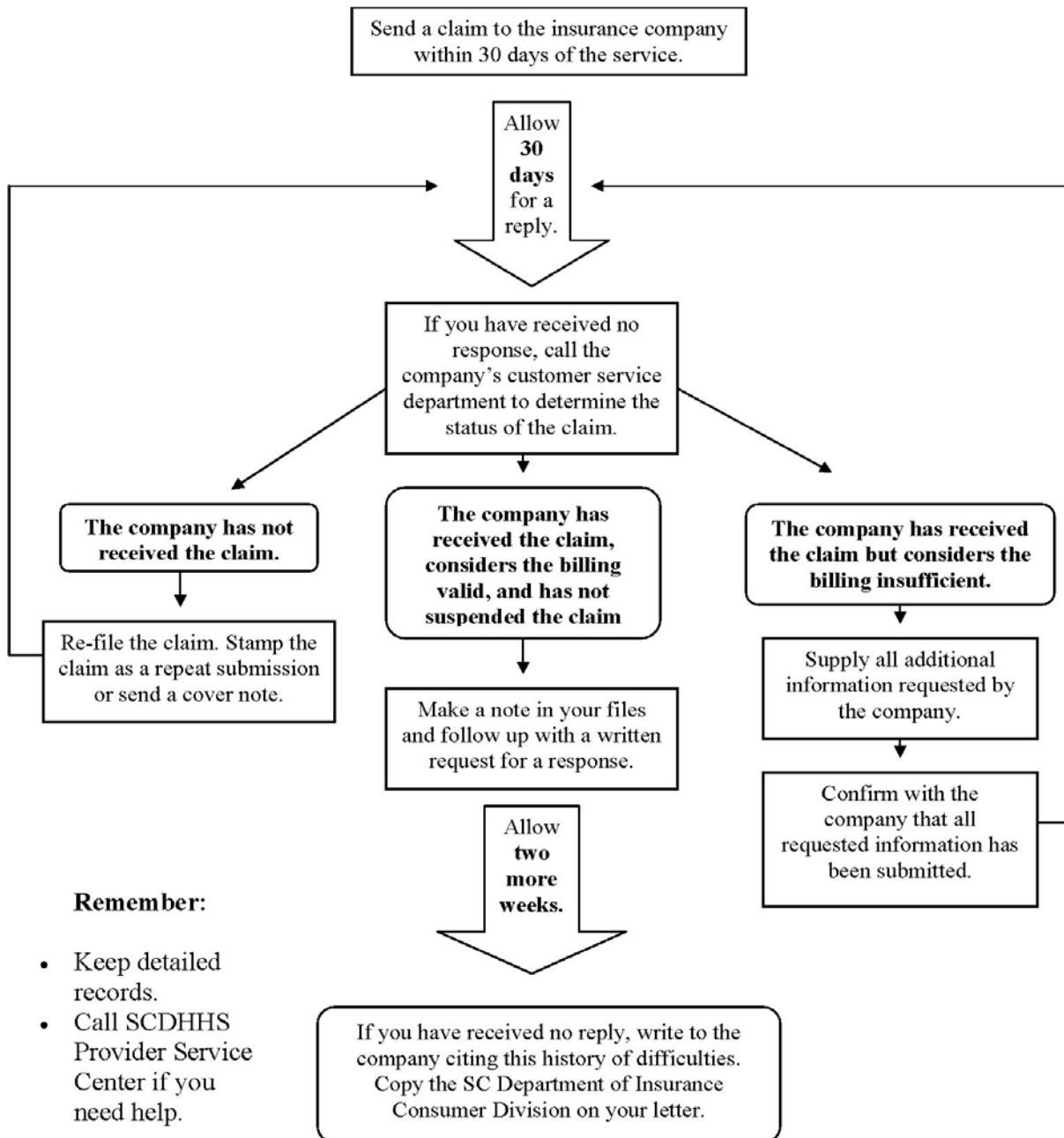

South Carolina Department of Health and Human Services - Claim Adjustment Form 130

Provider Name: (Please use black or blue ink when completing form)

Johnson DME Supply

Provider Address:

111 Oak Lane

Provider City, State, Zip:

Anywhere, SC 22222-2222

Total paid amount on the original claim:

\$1244.00

Original CCN:

5 5 5 5 5 5 5 5 5 5 5 5 5 5 5 A

Provider ID:

A B C 1 2 3

NPI:

1 2 3 4 5 6 7 8 9 0

Recipient ID:

2 2 2 2 2 2 2 2 2 2

Adjustment Type:

☐ Void ☒ Void/Replace

Originator:

☐ DHHS ☐ MCCS ☒ Provider ☐ MIVS

Reason For Adjustment: (Fill One Only)

- ☒ Insurance payment different than original claim
- ☐ Keying errors
- ☐ Incorrect recipient billed
- ☐ Voluntary provider refund due to health insurance
- ☐ Voluntary provider refund due to casualty
- ☐ Voluntary provider refund due to Medicare
- ☐ Medicaid paid twice - void only
- ☐ Incorrect provider paid
- ☐ Incorrect dates of service paid
- ☐ Provider filing error
- ☐ Medicare adjusted the claim
- ☐ Other

For Agency Use Only

Analyst ID:

- ☐ Hospital/Office Visit included in Surgical Package
- ☐ Independent lab should be paid for service
- ☐ Assistant surgeon paid as primary surgeon
- ☐ Multiple surgery claims submitted for the same DOS
- ☐ MMIS claims processing error
- ☐ Rate change
- ☐ Web Tool error
- ☐ Reference File error
- ☐ MCCS processing error
- ☐ Claim review by Appeals

Comments:

Primary insurer paid after the appeal process.

Signature: Jane Doe

Date: 04/01/10

Phone: (555) 555-5555

DHHS Form 130 Revision date: 03-13-2007

THIRD-PARTY LIABILITY SUPPLEMENT

South Carolina Department of Health and Human Services - Claim Adjustment Form 130

Provider Name: (Please use black or blue ink when completing form)

Dr. Joe Jones

Provider Address :

123 Main Street

Provider City , State, Zip:

Somewhere, SC 22222-0000

Total paid amount on the original claim:

\$230

Original CCN:

8 8 8 8 8 8 8 8 8 8 8 8 8 8 8 A

Provider ID:

NPI:

9 8 7 6 5 4 3 2 1 0

Recipient ID:

7 7 7 7 7 7 7 7 7 7

Adjustment Type:

☐ Void ☒ Void/Replace

Originator:

☐ DHHS ☐ MCCS ☒ Provider ☐ MIVS

Reason For Adjustment: (Fill One Only)

- | | |
|--|---|
| <input type="radio"/> Insurance payment different than original claim | <input type="radio"/> Medicaid paid twice - void only |
| <input type="radio"/> Keying errors | <input type="radio"/> Incorrect provider paid |
| <input type="radio"/> Incorrect recipient billed | <input type="radio"/> Incorrect dates of service paid |
| <input checked="" type="radio"/> Voluntary provider refund due to health insurance | <input type="radio"/> Provider filing error |
| <input type="radio"/> Voluntary provider refund due to casualty | <input type="radio"/> Medicare adjusted the claim |
| <input type="radio"/> Voluntary provider refund due to Medicare | <input type="radio"/> Other |

For Agency Use Only

Analyst ID:

- | | |
|--|---|
| <input type="radio"/> Hospital/Office Visit included in Surgical Package | <input type="radio"/> Web Tool error |
| <input type="radio"/> Independent lab should be paid for service | <input type="radio"/> Reference File error |
| <input type="radio"/> Assistant surgeon paid as primary surgeon | <input type="radio"/> MCCS processing error |
| <input type="radio"/> Multiple surgery claims submitted for the same DOS | <input type="radio"/> Claim review by Appeals |
| <input type="radio"/> MMIS claims processing error | |
| <input type="radio"/> Rate change | |

Comments:

Primary insurance payment received after Medicaid payment.

Signature: *Mary Smith*

Date: **04/01/10**

Phone: **(803) 555-5555**

DHHS Form 130 Revision date: 03-13-2007

1 ABC MEDICAL CENTER 111 OAK LANE ANYWHERE SC 22222-0000										2										3a PAT. CNTL. # DOE1234 3b MED. REC. # 654321-854321 3c FED. TAX NO. 00-0000000										4 TYPE OF BILL 111																																																																																																																																																																																																																																																																																																																																																																																																																																																																																																																																																																																																																																																																																																																																																																																																																																																																																																																																																																																																																																																																																																																																																																																																																																																																																																																																																																																																																																																																																																																																																																																																																																																																																																																																																																																																																																																																																																																																																																																																																																																																																																																																																																																																																																																																																																																																																																																																																																																																																																																																																																																																																																																																																																																																																																																																																																																																																																																																																																																																																																																																																																																																																																																																																																																																																																																																																																																																																																																																																																																																																																																																																																																																																																																																																																																																																																																																																																																																																																																																																																																																																																																																																																																																																																																																																																																																																																																																																																																																																																																																																																																																																																																																																																																																																																																																																																																																																																																																																																																																																																																																																																																																																																																																																																																																																																																																																																																																																																																																																																																																																																																																																																																																																																																																																																																																																																																																																																																																																																																																																																																																																																																																																																																																																																																																																																																																																																																																																																																																																																																																																																																																																																																																																																																																																																																																																																																																																																																																																																																																																																																																																																																																																																																																																																																																																																																																																																																																																																																																																																																																																																																																																																																																																																																																																																																							
5 PATIENT NAME JANE DOE										6 PATIENT ADDRESS COLUMBIA										7 STATE SC										8 ZIP CODE 22222-2222																																																																																																																																																																																																																																																																																																																																																																																																																																																																																																																																																																																																																																																																																																																																																																																																																																																																																																																																																																																																																																																																																																																																																																																																																																																																																																																																																																																																																																																																																																																																																																																																																																																																																																																																																																																																																																																																																																																																																																																																																																																																																																																																																																																																																																																																																																																																																																																																																																																																																																																																																																																																																																																																																																																																																																																																																																																																																																																																																																																																																																																																																																																																																																																																																																																																																																																																																																																																																																																																																																																																																																																																																																																																																																																																																																																																																																																																																																																																																																																																																																																																																																																																																																																																																																																																																																																																																																																																																																																																																																																																																																																																																																																																																																																																																																																																																																																																																																																																																																																																																																																																																																																																																																																																																																																																																																																																																																																																																																																																																																																																																																																																																																																																																																																																																																																																																																																																																																																																																																																																																																																																																																																																																																																																																																																																																																																																																																																																																																																																																																																																																																																																																																																																																																																																																																																																																																																																																																																																																																																																																																																																																																																																																																																																																																																																																																																																																																																																																																																																																																																																																																																																																																																																																																																																																																																							
9 BIRTHDATE 01011980										10 SEX F										11 DATE OF ADMISSION 030910										12 ADMISSION TYPE 2										13 SRC 7										14 DHR 01										15 STAT 01										16 CONDITION CODES 80 C5										17 ACCT STATE																																																																																																																																																																																																																																																																																																																																																																																																																																																																																																																																																																																																																																																																																																																																																																																																																																																																																																																																																																																																																																																																																																																																																																																																																																																																																																																																																																																																																																																																																																																																																																																																																																																																																																																																																																																																																																																																																																																																																																																																																																																																																																																																																																																																																																																																																																																																																																																																																																																																																																																																																																																																																																																																																																																																																																																																																																																																																																																																																																																																																																																																																																																																																																																																																																																																																																																																																																																																																																																																																																																																																																																																																																																																																																																																																																																																																																																																																																																																																																																																																																																																																																																																																																																																																																																																																																																																																																																																																																																																																																																																																																																																																																																																																																																																																																																																																																																																																																																																																																																																																																																																																																																																																																																																																																																																																																																																																																																																																																																																																																																																																																																																																																																																																																																																																																																																																																																																																																																																																																																																																																																																																																																																																																																																																																																																																																																																																																																																																																																																																																																																																																																																																																																																																																																																																																																																																																																																																																																																																																																																																																																																																																																																																																																																																																																																																																																																																																																																																																																																																																																																																																																																																																																																																																																																					
18 OCCURRENCE DATE 24 033110										19 CODE										20 OCCURRENCE DATE										21 CODE										22 OCCURRENCE DATE										23 CODE										24 OCCURRENCE DATE										25 CODE										26 OCCURRENCE DATE										27 CODE										28 OCCURRENCE DATE										29 CODE										30 OCCURRENCE DATE										31 CODE										32 OCCURRENCE DATE										33 CODE										34 OCCURRENCE DATE										35 CODE										36 OCCURRENCE DATE										37 CODE										38 OCCURRENCE DATE										39 CODE										40 OCCURRENCE DATE										41 CODE										42 OCCURRENCE DATE										43 CODE										44 OCCURRENCE DATE										45 CODE										46 OCCURRENCE DATE										47 CODE										48 OCCURRENCE DATE										49 CODE										50 OCCURRENCE DATE										51 CODE										52 OCCURRENCE DATE										53 CODE										54 OCCURRENCE DATE										55 CODE										56 OCCURRENCE DATE										57 CODE										58 OCCURRENCE DATE										59 CODE										60 OCCURRENCE DATE										61 CODE										62 OCCURRENCE DATE										63 CODE										64 OCCURRENCE DATE										65 CODE										66 OCCURRENCE DATE										67 CODE										68 OCCURRENCE DATE										69 CODE										70 OCCURRENCE DATE										71 CODE										72 OCCURRENCE DATE										73 CODE										74 OCCURRENCE DATE										75 CODE										76 OCCURRENCE DATE										77 CODE										78 OCCURRENCE DATE										79 CODE										80 OCCURRENCE DATE										81 CODE										82 OCCURRENCE DATE										83 CODE										84 OCCURRENCE DATE										85 CODE										86 OCCURRENCE DATE										87 CODE										88 OCCURRENCE DATE										89 CODE										90 OCCURRENCE DATE										91 CODE										92 OCCURRENCE DATE										93 CODE										94 OCCURRENCE DATE										95 CODE										96 OCCURRENCE DATE										97 CODE										98 OCCURRENCE DATE										99 CODE										100 OCCURRENCE DATE										101 CODE										102 OCCURRENCE DATE										103 CODE										104 OCCURRENCE DATE										105 CODE										106 OCCURRENCE DATE										107 CODE										108 OCCURRENCE DATE										109 CODE										110 OCCURRENCE DATE										111 CODE										112 OCCURRENCE DATE										113 CODE										114 OCCURRENCE DATE										115 CODE										116 OCCURRENCE DATE										117 CODE										118 OCCURRENCE DATE										119 CODE										120 OCCURRENCE DATE										121 CODE										122 OCCURRENCE DATE										123 CODE										124 OCCURRENCE DATE										125 CODE										126 OCCURRENCE DATE										127 CODE										128 OCCURRENCE DATE										129 CODE										130 OCCURRENCE DATE										131 CODE										132 OCCURRENCE DATE										133 CODE										134 OCCURRENCE DATE										135 CODE										136 OCCURRENCE DATE										137 CODE										138 OCCURRENCE DATE										139 CODE										140 OCCURRENCE DATE										141 CODE										142 OCCURRENCE DATE										143 CODE										144 OCCURRENCE DATE										145 CODE										146 OCCURRENCE DATE										147 CODE										148 OCCURRENCE DATE										149 CODE										150 OCCURRENCE DATE										151 CODE										152 OCCURRENCE DATE										153 CODE										154 OCCURRENCE DATE										155 CODE										156 OCCURRENCE DATE										157 CODE										158 OCCURRENCE DATE										159 CODE										160 OCCURRENCE DATE										161 CODE										162 OCCURRENCE DATE										163 CODE										164 OCCURRENCE DATE										165 CODE										166 OCCURRENCE DATE										167 CODE										168 OCCURRENCE DATE										169 CODE										170 OCCURRENCE DATE										171 CODE										172 OCCURRENCE DATE										173 CODE										174 OCCURRENCE DATE										175 CODE										176 OCCURRENCE DATE										177 CODE										178 OCCURRENCE DATE										179 CODE										180 OCCURRENCE DATE										181 CODE										182 OCCURRENCE DATE										183 CODE										184 OCCURRENCE DATE										185 CODE										186 OCCURRENCE DATE										187 CODE										188 OCCURRENCE DATE										189 CODE										190 OCCURRENCE DATE										191 CODE										192 OCCURRENCE DATE										193 CODE										194 OCCURRENCE DATE										195 CODE										196 OCCURRENCE DATE										197 CODE										198 OCCURRENCE DATE										199 CODE										200 OCCURRENCE DATE										201 CODE										202 OCCURRENCE DATE										203 CODE										204 OCCURRENCE DATE										205 CODE										206 OCCURRENCE DATE										207 CODE										208 OCCURRENCE DATE										209 CODE										210 OCCURRENCE DATE										211 CODE										212 OCCURRENCE DATE										213 CODE										214 OCCURRENCE DATE										215 CODE										216 OCCURRENCE DATE										217 CODE										218 OCCURRENCE DATE										219 CODE										220 OCCURRENCE DATE										221 CODE										222 OCCURRENCE DATE										223 CODE										224 OCCURRENCE DATE										225 CODE										226 OCCURRENCE DATE										227 CODE										228 OCCURRENCE DATE										229 CODE										230 OCCURRENCE DATE										231 CODE										232 OCCURRENCE DATE										233 CODE										234 OCCURRENCE DATE										235 CODE										236 OCCURRENCE DATE										237 CODE										238 OCCURRENCE DATE										239 CODE										240 OCCURRENCE DATE										241 CODE										242 OCCURRENCE DATE										243 CODE										244 OCCURRENCE DATE										245 CODE										246 OCCURRENCE DATE										247 CODE										248 OCCURRENCE DATE										249 CODE										250 OCCURRENCE DATE										251 CODE										252 OCCURRENCE DATE										253 CODE										254 OCCURRENCE DATE										255 CODE										256 OCCURRENCE DATE										257 CODE										258 OCCURRENCE DATE										259 CODE										260 OCCURRENCE DATE										261 CODE										262 OCCURRENCE DATE										263 CODE										264 OCCURRENCE DATE										265 CODE										266 OCCURRENCE DATE										267 CODE										268 OCCURRENCE DATE										269 CODE										270 OCCURRENCE DATE										271 CODE										272 OCCURRENCE DATE										273 CODE										274 OCCURRENCE DATE										275 CODE										276 OCCURRENCE DATE										277 CODE										278 OCCURRENCE DATE										279 CODE										280 OCCURRENCE DATE										281 CODE										282 OCCURRENCE DATE										283 CODE										284 OCCURRENCE DATE										285 CODE										286 OCCURRENCE DATE										287 CODE										288 OCCURRENCE DATE										289 CODE										290 OCCURRENCE DATE										291 CODE										292 OCCURRENCE DATE										293 CODE										294 OCCURRENCE DATE										295 CODE										296 OCCURRENCE DATE										297 CODE										298 OCCURRENCE DATE										299 CODE										300 OCCURRENCE DATE										301 CODE										302 OCCURRENCE DATE										303 CODE										304 OCCURRENCE DATE										305 CODE										306 OCCURRENCE DATE										307 CODE										308 OCCURRENCE DATE										309 CODE										310 OCCURRENCE DATE										311 CODE										312 OCCURRENCE DATE										313 CODE										314 OCCURRENCE DATE										315 CODE										316 OCCURRENCE DATE										317 CODE										318 OCCURRENCE DATE										319 CODE										320 OCCURRENCE DATE										321 CODE										322 OCCURRENCE DATE										323 CODE										324 OCCURRENCE DATE										325 CODE										326 OCCURRENCE DATE										327 CODE										328 OCCURRENCE DATE										329 CODE										330 OCCURRENCE DATE										331 CODE										332 OCCURRENCE DATE										333 CODE										334 OCCURRENCE DATE										335 CODE										336 OCCURRENCE DATE										337 CODE										338 OCCURRENCE DATE										339 CODE										340 OCCURRENCE DATE										341 CODE										342 OCCURRENCE DATE										343 CODE										344 OCCURRENCE DATE										345 CODE										346 OCCURRENCE DATE										347 CODE										348 OCCURRENCE DATE										349 CODE										350 OCCURRENCE DATE										351 CODE										352 OCCURRENCE DATE										353 CODE										354 OCCURRENCE DATE										355 CODE										356 OCCURRENCE DATE										357 CODE										358 OCCURRENCE DATE										359 CODE										360 OCCURRENCE DATE										361 CODE										362 OCCURRENCE DATE										363 CODE										364 OCCURRENCE DATE										365 CODE										366 OCCURRENCE DATE										367 CODE										368 OCCURRENCE DATE										369 CODE										370 OCCURRENCE DATE										371 CODE										372 OCCURRENCE DATE										373 CODE										374 OCCURRENCE DATE										375 CODE										376 OCCURRENCE DATE										377 CODE										378 OCCURRENCE DATE										379 CODE										380 OCCURRENCE DATE										381 CODE										382 OCCURRENCE DATE										383 CODE										384 OCCURRENCE DATE										385 CODE										386 OCCURRENCE DATE										387 CODE										388 OCCURRENCE DATE										389 CODE										390 OCCURRENCE DATE										391 CODE										392 OCCURRENCE DATE										393 CODE										394 OCCURRENCE DATE										395 CODE										396 OCCURRENCE DATE										397 CODE										398 OCCURRENCE DATE										399 CODE										400 OCCURRENCE DATE										401 CODE										402 OCCURRENCE DATE										403 CODE										404 OCCURRENCE DATE										405 CODE										406 OCCURRENCE DATE										407 CODE										408 OCCURRENCE DATE										409 CODE										410 OCCURRENCE DATE										411 CODE										412 OCCURRENCE DATE										413 CODE										414 OCCURRENCE DATE										415 CODE										416 OCCURRENCE DATE										417 CODE										418 OCCURRENCE DATE										419 CODE										420 OCCURRENCE DATE										421 CODE										422 OCCURRENCE DATE										423 CODE										424 OCCURRENCE DATE										425 CODE										426 OCCURRENCE DATE										427 CODE										428 OCCURRENCE DATE										429 CODE										430 OCCURRENCE DATE										431 CODE										432 OCCURRENCE DATE										433 CODE										434 OCCURRENCE DATE										435 CODE										436 OCCURRENCE DATE										437 CODE										438 OCCURRENCE DATE										439 CODE										440 OCCURRENCE DATE										441 CODE										442 OCCURRENCE DATE										443 CODE										444 OCCURRENCE DATE										445 CODE										446 OCCURRENCE DATE										447 CODE										448 OCCURRENCE DATE										449 CODE										450 OCCURRENCE DATE										451 CODE										452 OCCURRENCE DATE										453 CODE										454 OCCURRENCE DATE										455 CODE										456 OCCURRENCE DATE										457 CODE										458 OCCURRENCE DATE										459 CODE										460 OCCURRENCE DATE										461 CODE										462 OCCURRENCE DATE										463 CODE										464 OCCURRENCE DATE										465 CODE										466 OCCURRENCE DATE										467 CODE										468 OCCURRENCE DATE										469 CODE										470 OCCURRENCE DATE										471 CODE										472 OCCURRENCE DATE										473 CODE										474 OCCURRENCE DATE										475 CODE										476 OCCURRENCE DATE										477 CODE										478 OCCURRENCE DATE										479 CODE										480 OCCURRENCE DATE										481 CODE										482 OCCURRENCE DATE										483 CODE										484 OCCURRENCE DATE										485 CODE										486 OCCURRENCE DATE										487 CODE										488 OCCURRENCE DATE										489 CODE										490 OCCURRENCE DATE										491 CODE										492 OCCURRENCE DATE										493 CODE										494 OCCURRENCE DATE										495 CODE										496 OCCURRENCE DATE										497 CODE										498 OCCURRENCE DATE										499 CODE										500 OCCURRENCE DATE										501 CODE										502 OCCURRENCE DATE										503 CODE										504 OCCURRENCE DATE										505 CODE										506 OCCURRENCE DATE										507 CODE										508 OCCURRENCE DATE										509 CODE										510 OCCURRENCE DATE										511 CODE										512 OCCURRENCE DATE										513 CODE										514 OCCURRENCE DATE										515 CODE										516 OCCURRENCE DATE										517 CODE										518 OCCURRENCE DATE										519 CODE										520 OCCURRENCE DATE										521 CODE										522 OCCURRENCE DATE										523 CODE										524 OCCURRENCE DATE										525 CODE										526 OCCURRENCE DATE										527 CODE										528 OCCURRENCE DATE										529 CODE										530 OCCURRENCE DATE										531 CODE										532 OCCURRENCE DATE										533 CODE										534 OCCURRENCE DATE										535 CODE										536 OCCURRENCE DATE										537 CODE										538 OCCURRENCE DATE										539 CODE										540 OCCURRENCE DATE										541 CODE										542 OCCURRENCE DATE										543 CODE										544 OCCURRENCE DATE										545 CODE										546 OCCURRENCE DATE										547 CODE										548 OCCURRENCE DATE										549 CODE										550 OCCURRENCE DATE										551 CODE										552 OCCURRENCE DATE										553 CODE										554 OCCURRENCE DATE										555 CODE										556 OCCURRENCE DATE										557 CODE										558 OCCURRENCE DATE										559 CODE										560 OCCURRENCE DATE										561 CODE										562 OCCURRENCE DATE										563 CODE										564 OCCURRENCE DATE										565 CODE										566 OCCURRENCE DATE										567 CODE										568 OCCURRENCE DATE										569 CODE										570 OCCURRENCE DATE										571 CODE										572 OCCURRENCE DATE										573 CODE										574 OCCURRENCE DATE										575 CODE										576 OCCURRENCE DATE										577 CODE										578 OCCURRENCE DATE										579 CODE										580 OCCURRENCE DATE										581 CODE										582 OCCURRENCE DATE										583 CODE										584 OCCURRENCE DATE										585 CODE										586 OCCURRENCE DATE										587 CODE										588 OCCURRENCE DATE										589 CODE										590 OCCURRENCE DATE										591 CODE										592 OCCURRENCE DATE										593 CODE										594 OCCURRENCE DATE										595 CODE										596 OCCURRENCE DATE										597 CODE										598 OCCURRENCE DATE										599 CODE										600 OCCURRENCE DATE										601 CODE										602 OCCURRENCE DATE										603 CODE										604 OCCURRENCE DATE										605 CODE										606 OCCURRENCE DATE										607 CODE										608 OCCURRENCE DATE										609 CODE										610 OCCURRENCE DATE										611 CODE										612 OCCURRENCE DATE										613 CODE										614 OCCURRENCE DATE										615 CODE										616 OCCURRENCE DATE										617 CODE										618 OCCURRENCE DATE										619 CODE										620 OCCURRENCE DATE										621 CODE										622 OCCURRENCE DATE										623 CODE										624 OCCURRENCE DATE										625 CODE										626 OCCURRENCE DATE										627 CODE										628 OCCURRENCE DATE										629 CODE										630 OCCURRENCE DATE										631 CODE										632 OCCURRENCE DATE										633 CODE										634 OCCURRENCE DATE										635 CODE										636 OCCURRENCE DATE										637 CODE										638 OCCURRENCE DATE										639 CODE										640 OCCURRENCE DATE										641 CODE										642 OCCURRENCE DATE										643 CODE										644 OCCURRENCE DATE										645 CODE										646 OCCURRENCE DATE										647 CODE										648 OCCURRENCE DATE										649 CODE										650 OCCURRENCE DATE										651 CODE										652 OCCURRENCE DATE										653 CODE										654 OCCURRENCE DATE										655 CODE										656 OCCURRENCE DATE										657 CODE										658 OCCURRENCE DATE										659 CODE										660 OCCURRENCE DATE										661 CODE										662 OCCURRENCE DATE										663 CODE										664 OCCURRENCE DATE										665 CODE										666 OCCURRENCE DATE										667 CODE										668 OCCURRENCE DATE										669 CODE										670 OCCURRENCE DATE										671 CODE										672 OCCURRENCE DATE										673 CODE										674 OCCURRENCE DATE										675 CODE										676 OCCURRENCE DATE										677 CODE										678 OCCURRENCE DATE										679 CODE										680 OCCURRENCE DATE										681 CODE										682 OCCURRENCE DATE										683 CODE										684 OCCURRENCE DATE										685 CODE										686 OCCURRENCE DATE										687 CODE										688 OCCURRENCE DATE										689 CODE										690 OCCURRENCE DATE										691 CODE										692 OCCURRENCE DATE										693 CODE										694 OCCURRENCE DATE										695 CODE										696 OCCURRENCE DATE										697 CODE										698 OCCURRENCE DATE										699 CODE										700 OCCURRENCE DATE										701 CODE										702 OCCURRENCE DATE										703 CODE										704 OCCURRENCE DATE										705 CODE										706 OCCURRENCE DATE										707 CODE										708 OCCURRENCE DATE										709 CODE										710 OCCURRENCE DATE										711 CODE										712 OCCURRENCE DATE										713 CODE										714 OCCURRENCE DATE										715 CODE										716 OCCURRENCE DATE										717 CODE										718 OCCURRENCE DATE										719 CODE										720 OCCURRENCE DATE										721 CODE										722 OCCURRENCE DATE										723 CODE										724 OCCURRENCE DATE										725 CODE										726 OCCURRENCE DATE										727 CODE										728 OCCURRENCE DATE										729 CODE										730 OCCURRENCE DATE										731 CODE										732 OCCURRENCE DATE										733 CODE										734 OCCURRENCE DATE										735 CODE										736 OCCURRENCE DATE										737 CODE										738 OCCURRENCE DATE										739 CODE										740 OCCURRENCE DATE										741 CODE										742 OCCURRENCE DATE										743 CODE										744 OCCURRENCE DATE										745 CODE										746 OCCURRENCE DATE										747 CODE										748 OCCURRENCE DATE										749 CODE										750 OCCURRENCE DATE										751 CODE										752 OCCURRENCE DATE										753 CODE										754 OCCURRENCE DATE										755 CODE										756 OCCURRENCE DATE										757 CODE										758 OCCURRENCE DATE										759 CODE										760 OCCURRENCE DATE										761 CODE										762 OCCURRENCE DATE										763 CODE										764 OCCURRENCE DATE										765 CODE										766 OCCURRENCE DATE										767 CODE										768 OCCURRENCE DATE									

THIRD-PARTY LIABILITY SUPPLEMENT



HEALTH INSURANCE CLAIM FORM

APPROVED BY NATIONAL UNIFORM CLAIM COMMITTEE (NUCC) 02/12

One Carrier Paid; One Carrier Denied

<input type="checkbox"/> PICA <input type="checkbox"/> PICA											
1. MEDICARE <input type="checkbox"/> (Medicare#) <input checked="" type="checkbox"/> MEDICAID <input checked="" type="checkbox"/> (Medicaid#) <input type="checkbox"/> TRICARE <input type="checkbox"/> (ID#/DoD#) <input type="checkbox"/> CHAMPVA <input type="checkbox"/> (Member ID#) <input checked="" type="checkbox"/> GROUP HEALTH PLAN <input type="checkbox"/> (ID#) <input type="checkbox"/> FECA BLK/LUNG <input type="checkbox"/> (ID#) <input type="checkbox"/> OTHER <input type="checkbox"/> (ID#)											
2. PATIENT'S NAME (Last Name, First Name, Middle Initial) Doe, Jane A						3. PATIENT'S BIRTH DATE MM DD YY 01 01 1947			SEX M <input type="checkbox"/> F <input checked="" type="checkbox"/>		
5. PATIENT'S ADDRESS (No., Street) 123 Windy Lane						6. PATIENT RELATIONSHIP TO INSURED Self <input type="checkbox"/> Spouse <input type="checkbox"/> Child <input type="checkbox"/> Other <input type="checkbox"/>			7. INSURED'S ADDRESS (No., Street)		
CITY Anytown						STATE SC			CITY		
ZIP CODE 29999						TELEPHONE (Include Area Code) ()			ZIP CODE		
9. OTHER INSURED'S NAME (Last Name, First Name, Middle Initial)						10. IS PATIENT'S CONDITION RELATED TO:			11. INSURED'S POLICY GROUP OR FECA NUMBER 012345678		
a. OTHER INSURED'S POLICY OR GROUP NUMBER A11111111122						a. EMPLOYMENT? (Current or Previous) <input type="checkbox"/> YES <input checked="" type="checkbox"/> NO			a. INSURED'S DATE OF BIRTH MM DD YY M <input type="checkbox"/> F <input type="checkbox"/>		
b. RESERVED FOR NUCC USE						b. AUTO ACCIDENT? <input type="checkbox"/> YES <input checked="" type="checkbox"/> NO			b. OTHER CLAIM ID (Designated by NUCC) 10.00		
c. RESERVED FOR NUCC USE 0.00						c. OTHER ACCIDENT? <input type="checkbox"/> YES <input checked="" type="checkbox"/> NO			c. INSURANCE PLAN NAME OR PROGRAM NAME 400		
d. INSURANCE PLAN NAME OR PROGRAM NAME 134						10d. CLAIM CODES (Designated by NUCC) 1			d. IS THERE ANOTHER HEALTH BENEFIT PLAN? <input checked="" type="checkbox"/> YES <input type="checkbox"/> NO <i>If yes, complete items 9, 9a, and 9d.</i>		
12. PATIENT'S OR AUTHORIZED PERSON'S SIGNATURE I authorize the release of any medical or other information necessary to process this claim. I also request payment of government benefits either to myself or to the party who accepts assignment below. SIGNED <u>Signature on File</u> DATE _____											
14. DATE OF CURRENT ILLNESS, INJURY, or REGISTRY (MM/DD/YY) FROM _____ TO _____ QUAL _____ QUAL _____											
17. NAME OF REFERRING PROVIDER OR OTHER SOURCE 17a. _____ 17b. _____ 17c. _____ 17d. _____ 17e. _____ 17f. _____ 17g. _____ 17h. _____ 17i. _____ 17j. _____ 17k. _____ 17l. _____											
19. ADDITIONAL CLAIM INFORMATION (Designated by NUCC)											
21. DIAGNOSIS OR NATURE OF ILLNESS OR INJURY Relate A-L to service line below (24E) ICD Ind. _____ A. 295.35 B. _____ C. _____ D. _____ E. _____ F. _____ G. _____ H. _____ I. _____ J. _____ K. _____ L. _____											
24. A. DATE(S) OF SERVICE From MM/DD/YY To MM/DD/YY B. PLACE OF SERVICE C. EMG D. PROCEDURES, SERVICES, OR SUPPLIES (Explain Unusual Circumstances) CPT/HCPCS MODIFIER E. DIAGNOSIS POINTER F. \$ CHARGES G. DAYS OR UNITS H. PRIOR Family Plan I. ID. QUAL J. RENDERING PROVIDER ID. #											
1 01 31 13 01 31 13 11 99999 20 00 1 ZZ 1212121212 2 NPI 1212121212 3 NPI 4 NPI 5 NPI 6 NPI											
25. FEDERAL TAX I.D. NUMBER 55555555				SSN EIN <input type="checkbox"/> <input checked="" type="checkbox"/>		26. PATIENT'S ACCOUNT NO. DOE1234		27. ACCEPT ASSIGNMENT? (For govt. claims, see back) <input checked="" type="checkbox"/> YES <input type="checkbox"/> NO		28. TOTAL CHARGE \$ 20 00	
29. AMOUNT PAID \$ 10 00				30. Paid for NUCC Use 10 00		31. SIGNATURE OF PHYSICIAN OR SUPPLIER INCLUDING DEGREES OR CREDENTIALS (I certify that the statements on the reverse apply to this bill and are made a part thereof.)					
32. SERVICE FACILITY LOCATION INFORMATION a. NPI b. _____						33. BILLING PROVIDER INFO & PH # (555) 5555555 ABC Clinic 111 Main Street Anytown, SC 22222-2222 a. 1234567890 b. ZZ1212121212					

NUCC Instruction Manual available at: www.nucc.org

PLEASE PRINT OR TYPE

APPROVED OMB-0938-1197 FORM 1500 (02-12)



HEALTH INSURANCE CLAIM FORM

APPROVED BY NATIONAL UNIFORM CLAIM COMMITTEE (NUCC) 02/12

Medicare Paid; Private Carrier Paid

<input type="checkbox"/> PICA										<input type="checkbox"/> PICA																																																											
1. MEDICARE <input checked="" type="checkbox"/> (Medicare#) MEDICAID <input checked="" type="checkbox"/> (Medicaid#) TRICARE <input type="checkbox"/> (ID#/DoD#) CHAMPVA <input type="checkbox"/> (Member ID#) GROUP HEALTH PLAN <input checked="" type="checkbox"/> (ID#) FECA BLK (LUNG) <input type="checkbox"/> (ID#) OTHER <input type="checkbox"/> (ID#)										1a. INSURED'S I.D. NUMBER (For Program in Item 1) 1234567890																																																											
2. PATIENT'S NAME (Last Name, First Name, Middle Initial) Doe, Jane A										3. PATIENT'S BIRTH DATE MM DD YY 01 01 1947 M <input type="checkbox"/> F <input checked="" type="checkbox"/>										4. INSURED'S NAME (Last Name, First Name, Middle Initial)																																																	
5. PATIENT'S ADDRESS (No., Street) 123 Windy Lane										6. PATIENT RELATIONSHIP TO INSURED Self <input type="checkbox"/> Spouse <input type="checkbox"/> Child <input type="checkbox"/> Other <input type="checkbox"/>										7. INSURED'S ADDRESS (No., Street)																																																	
CITY Anytown										STATE SC										CITY										STATE																																							
ZIP CODE 29999										TELEPHONE (Include Area Code) ()										ZIP CODE										TELEPHONE (Include Area Code) ()																																							
9. OTHER INSURED'S NAME (Last Name, First Name, Middle Initial)										10. IS PATIENT'S CONDITION RELATED TO: a. EMPLOYMENT? (Current or Previous) <input type="checkbox"/> YES <input checked="" type="checkbox"/> NO b. AUTO ACCIDENT? <input type="checkbox"/> YES <input checked="" type="checkbox"/> NO PLACE (State) c. OTHER ACCIDENT? <input type="checkbox"/> YES <input checked="" type="checkbox"/> NO										11. INSURED'S POLICY GROUP OR FECA NUMBER 111222333A																																																	
a. OTHER INSURED'S POLICY OR GROUP NUMBER 012345678										b. RESERVED FOR NUCC USE										a. INSURED'S DATE OF BIRTH MM DD YY SEX M <input type="checkbox"/> F <input type="checkbox"/>										b. OTHER CLAIM ID (Designated by NUCC) 10.00																																							
c. RESERVED FOR NUCC USE 5.00										d. INSURANCE PLAN NAME OR PROGRAM NAME 400										c. INSURANCE PLAN NAME OR PROGRAM NAME 620										d. IS THERE ANOTHER HEALTH BENEFIT PLAN? <input checked="" type="checkbox"/> YES <input type="checkbox"/> NO If yes, complete items 9, 9a, and 9d.																																							
12. PATIENT'S OR AUTHORIZED PERSON'S SIGNATURE I authorize the release of any medical or other information necessary to process this claim. I also request payment of government benefits either to myself or to the party who accepts assignment below. Signature on File										13. INSURED'S OR AUTHORIZED PERSON'S SIGNATURE I authorize payment of medical benefits to the undersigned physician or supplier for services described below.																																																											
SIGNED										DATE										SIGNED										DATE																																							
14. DATE OF CURRENT ILLNESS, INJURY, OR PRENATAL (LMP) FROM MM DD YY										15. DATE OF CURRENT ILLNESS, INJURY, OR PRENATAL (LMP) TO MM DD YY										16. DATE OF CURRENT ILLNESS, INJURY, OR PRENATAL (LMP) FROM MM DD YY										17. DATE OF CURRENT ILLNESS, INJURY, OR PRENATAL (LMP) TO MM DD YY																																							
17. NAME OF REFERRING PROVIDER OR OTHER SOURCE										17b. NAME OF REFERRING PROVIDER OR OTHER SOURCE										18. HOSPITALIZATION DATE RELYED TO CURRENT SERVICES FROM MM DD YY TO MM DD YY										19. OUTSIDE LAB? <input type="checkbox"/> YES <input type="checkbox"/> NO CHARGES																																							
19. ADDITIONAL CLAIM INFORMATION (Designated by NUCC)										20. OUTSIDE LAB? <input type="checkbox"/> YES <input type="checkbox"/> NO CHARGES										21. RESUBMISSION CODE										ORIGINAL REF. NO.																																							
21. DIAGNOSIS OR NATURE OF ILLNESS OR INJURY Relate A-L to service line below (24E) A. 295.35 B. C. D. E. F. G. H. I. J. K. L.										ICD Ind.										22. PRIOR AUTHORIZATION NUMBER																																																	
24. A. DATE(S) OF SERVICE From MM DD YY To MM DD YY B. PLACE OF SERVICE C. EMG D. PROCEDURES, SERVICES, OR SUPPLIES (Explain Unusual Circumstances) CPT/HCPCS MODIFIER E. DIAGNOSIS POINTER										F. CHARGES										G. DAYS OR UNITS										H. I.D. QUAL. I. ID. QUAL. J. RENDERING PROVIDER ID. #																																							
1 01 31 13 01 31 13 11 99999										20 00										1										ZZ 1212121212 NPI 1212121212																																							
2																														NPI																																							
3																														NPI																																							
4																														NPI																																							
5																														NPI																																							
6																														NPI																																							
25. FEDERAL TAX I.D. NUMBER 55555555										SSN EIN <input checked="" type="checkbox"/>										26. PATIENT'S ACCOUNT NO. DOE1234										27. ACCEPT ASSIGNMENT? (For govt. claims, see back) <input checked="" type="checkbox"/> YES <input type="checkbox"/> NO										28. TOTAL CHARGE \$ 20 00										29. AMOUNT PAID \$ 15 00										30. Paid for NUCC Use 5 00									
31. SIGNATURE OF PHYSICIAN OR SUPPLIER INCLUDING DEGREES OR CREDENTIALS (I certify that the statements on the reverse apply to this bill and are made a part thereof.)										32. SERVICE FACILITY LOCATION INFORMATION										33. BILLING PROVIDER INFO & PH # (555) 5555555																																																	
SIGNED										DATE										a. NPI										b. 1234567890										c. ZZ1212121212																													

NUCC Instruction Manual available at: www.nucc.org

PLEASE PRINT-OR TYPE

APPROVED OMB-0938-1197 FORM 1500 (02-12)

THIRD-PARTY LIABILITY SUPPLEMENT

This page was intentionally left blank.