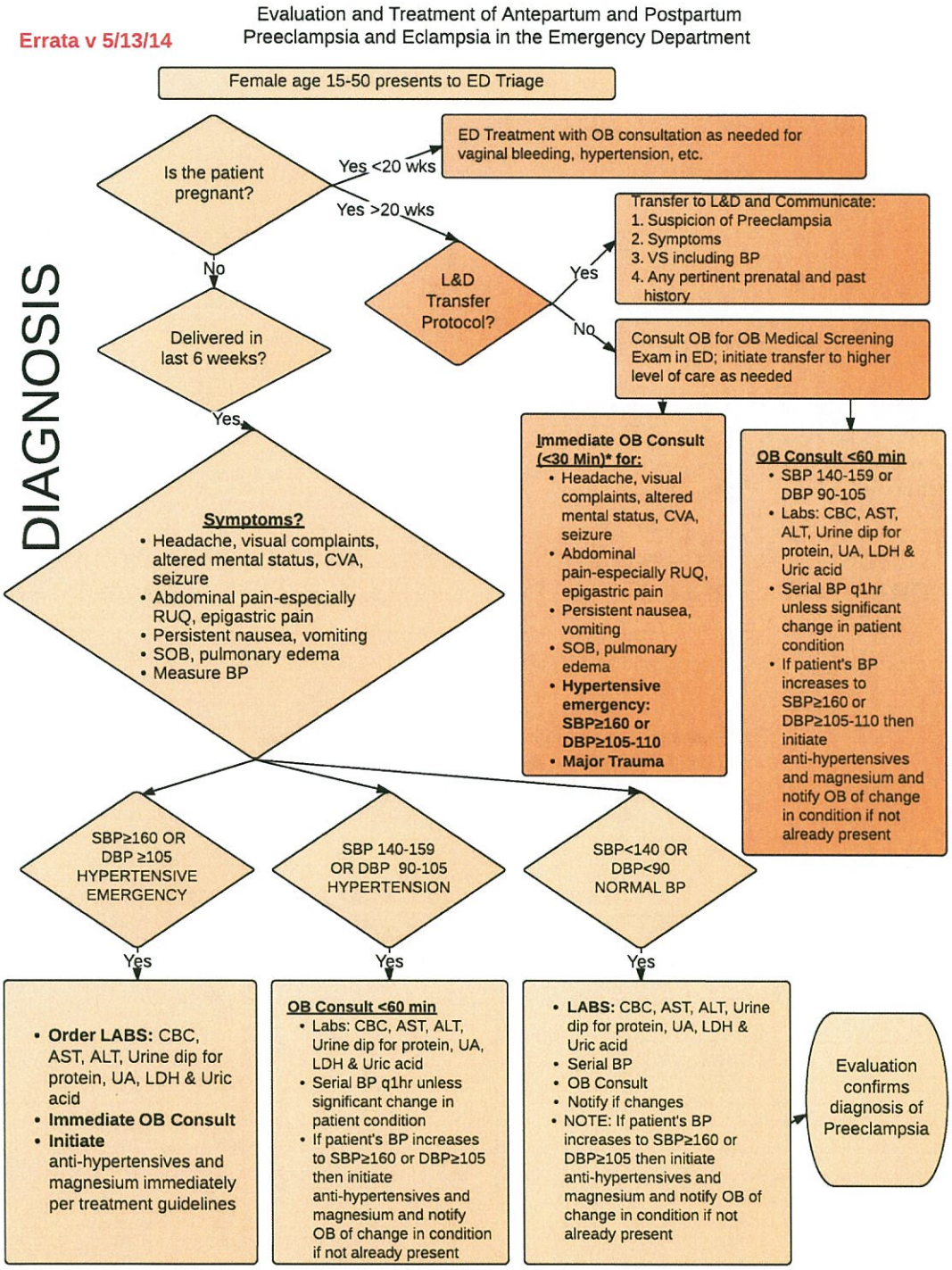Appendix F: Evaluation and Treatment of Antepartum and Postpartum Preeclampsia and Eclampsia in the Emergency Department Part 1 AND 2