

# VIRGINIA AND NEW JERSEY



# VIRGINIA

9-month measures



## Documentation of Patient/Family Concerns Elicited

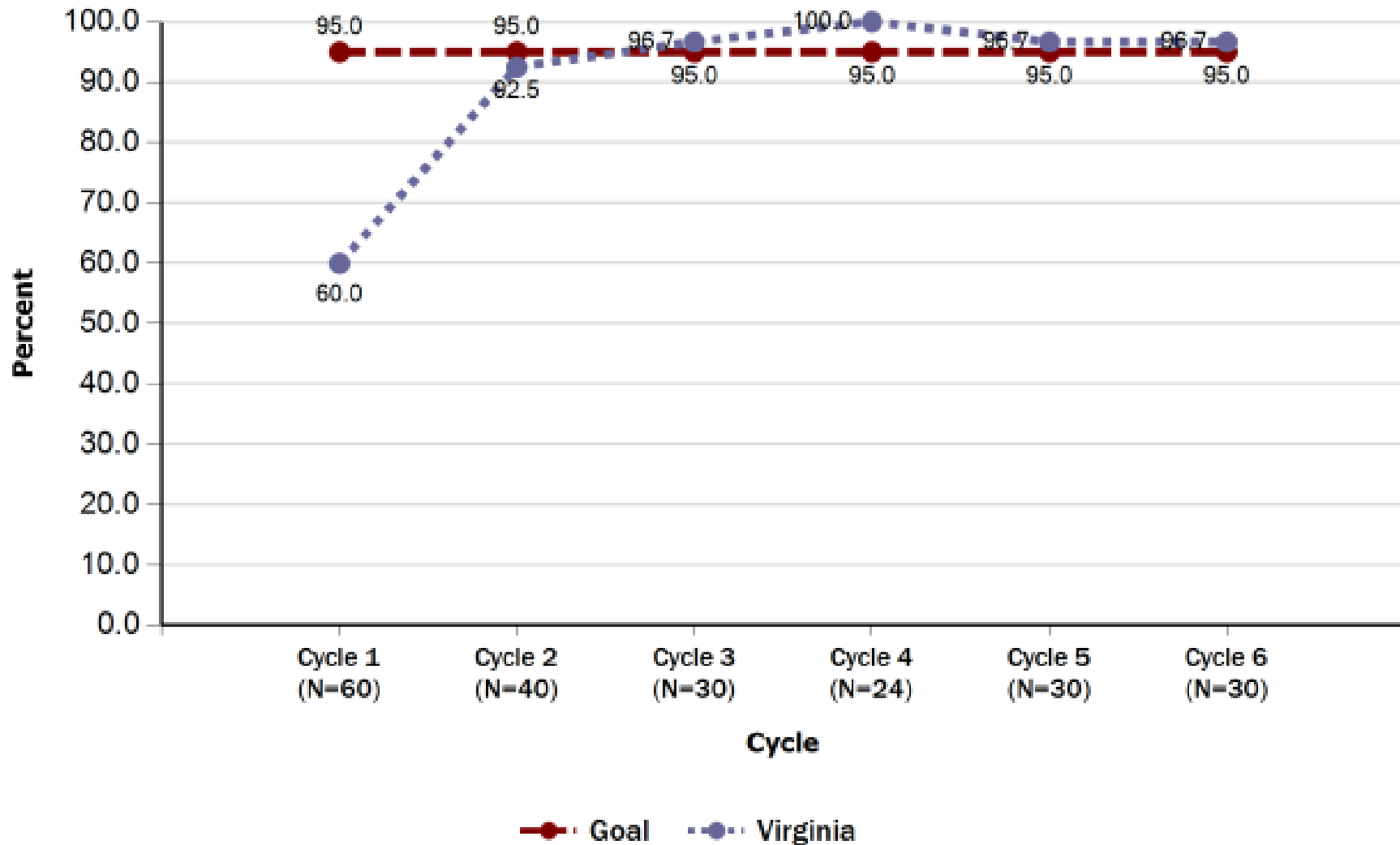

## Documentation of Patient/Family Concerns Addressed

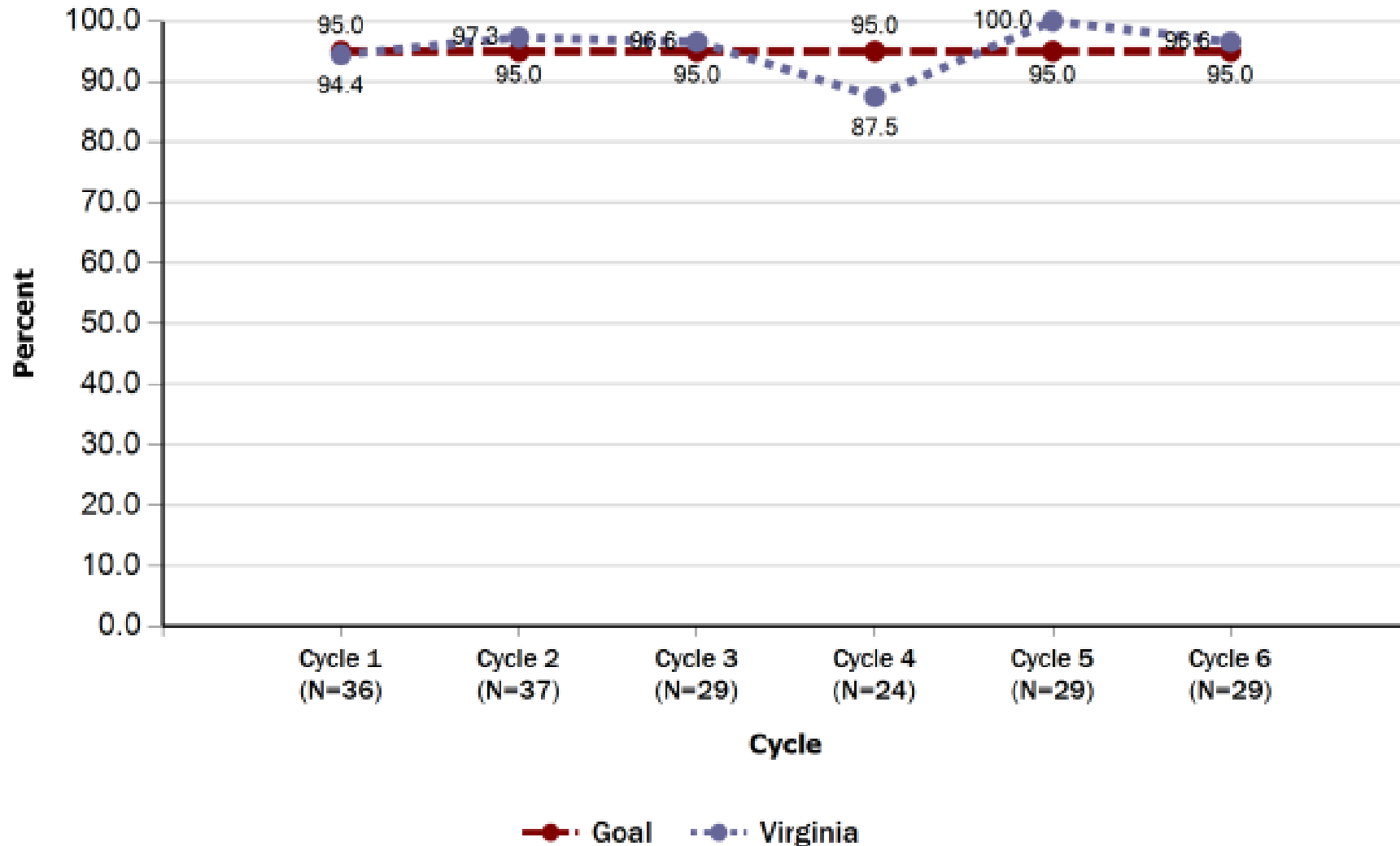

## Perform Age Appropriate Risk Assessments

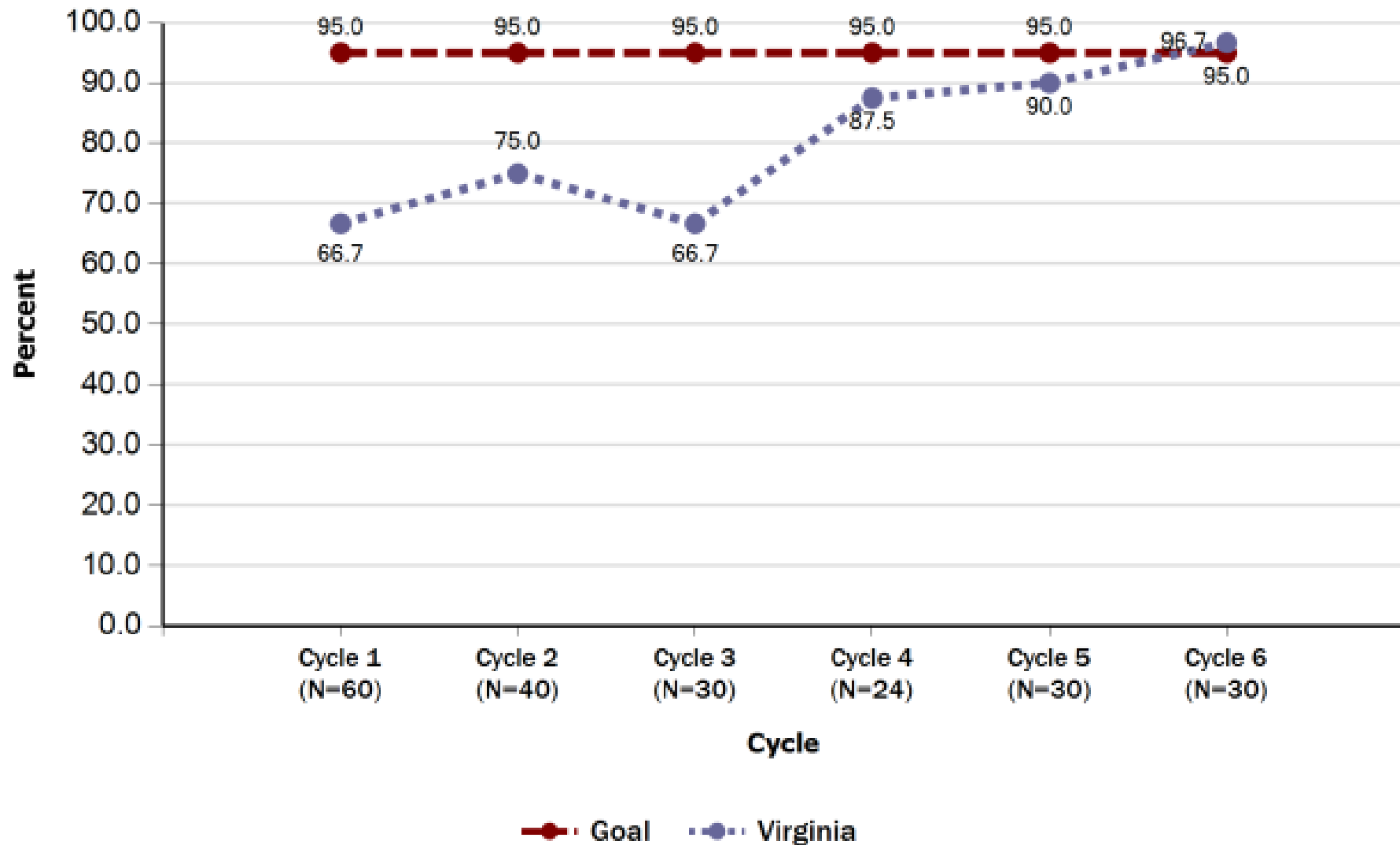

# Address Risks Identified in Age Appropriate Risk Assessment

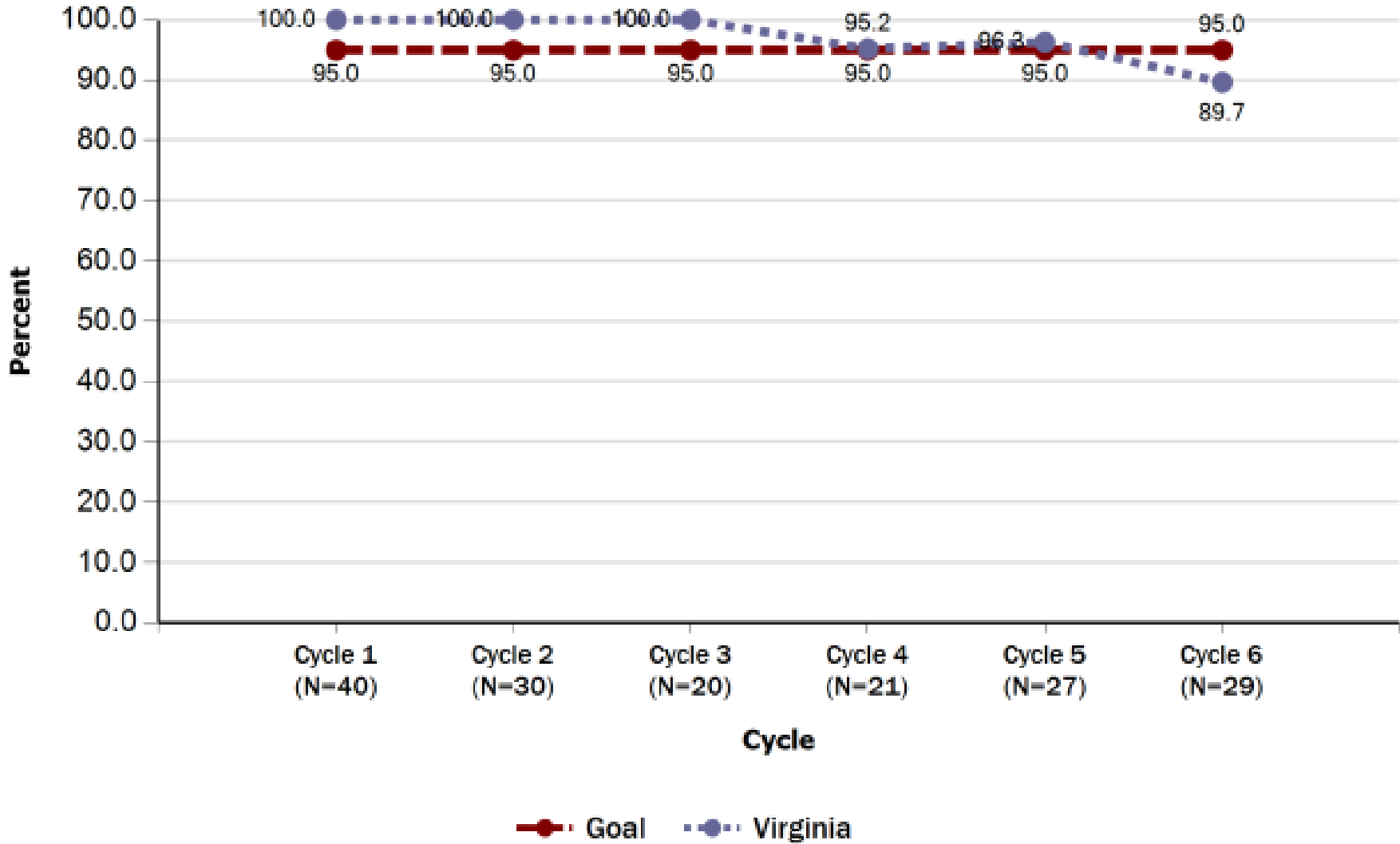

### Provide Anticipatory Guidance

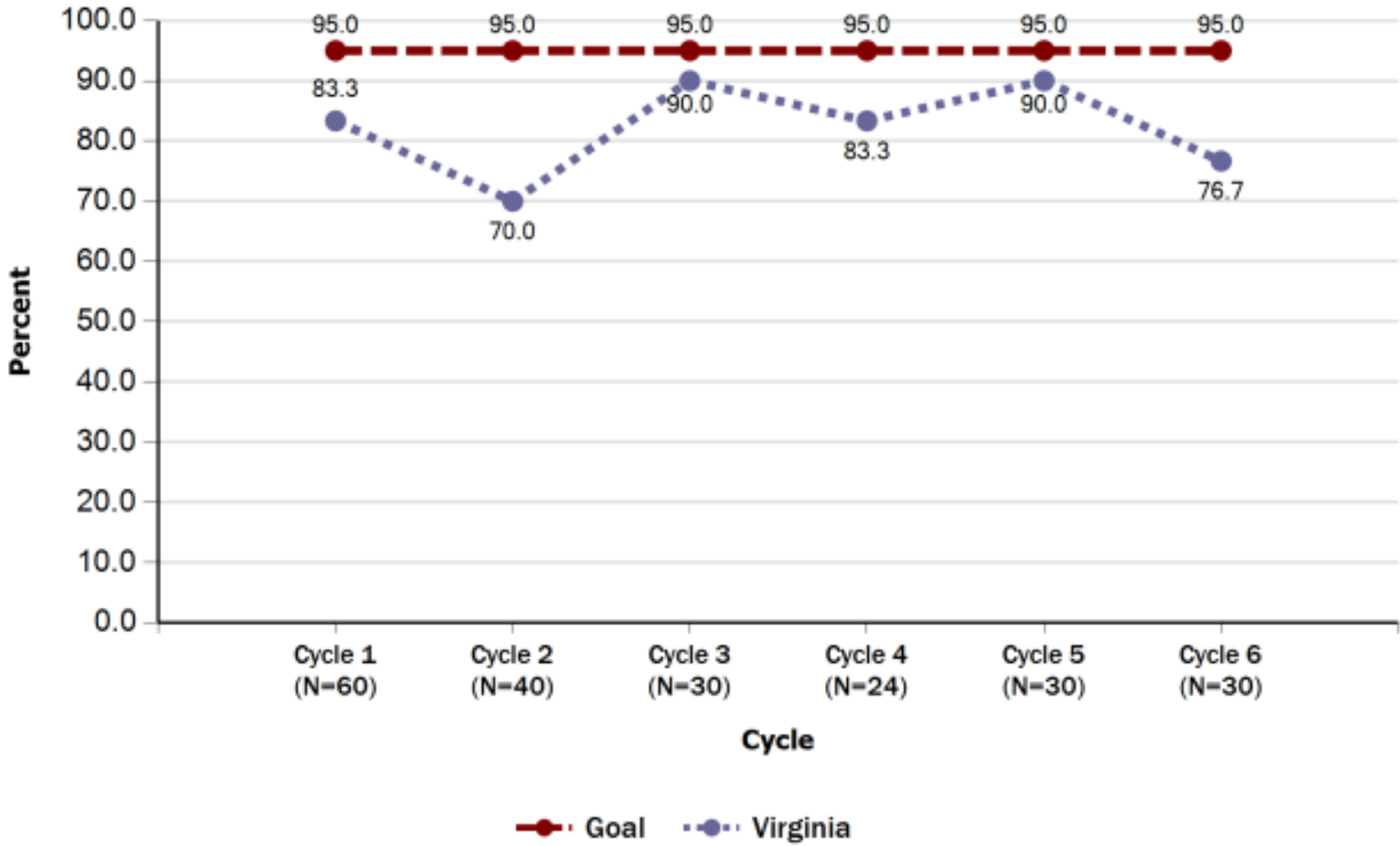

### Document and Identify Family Strengths

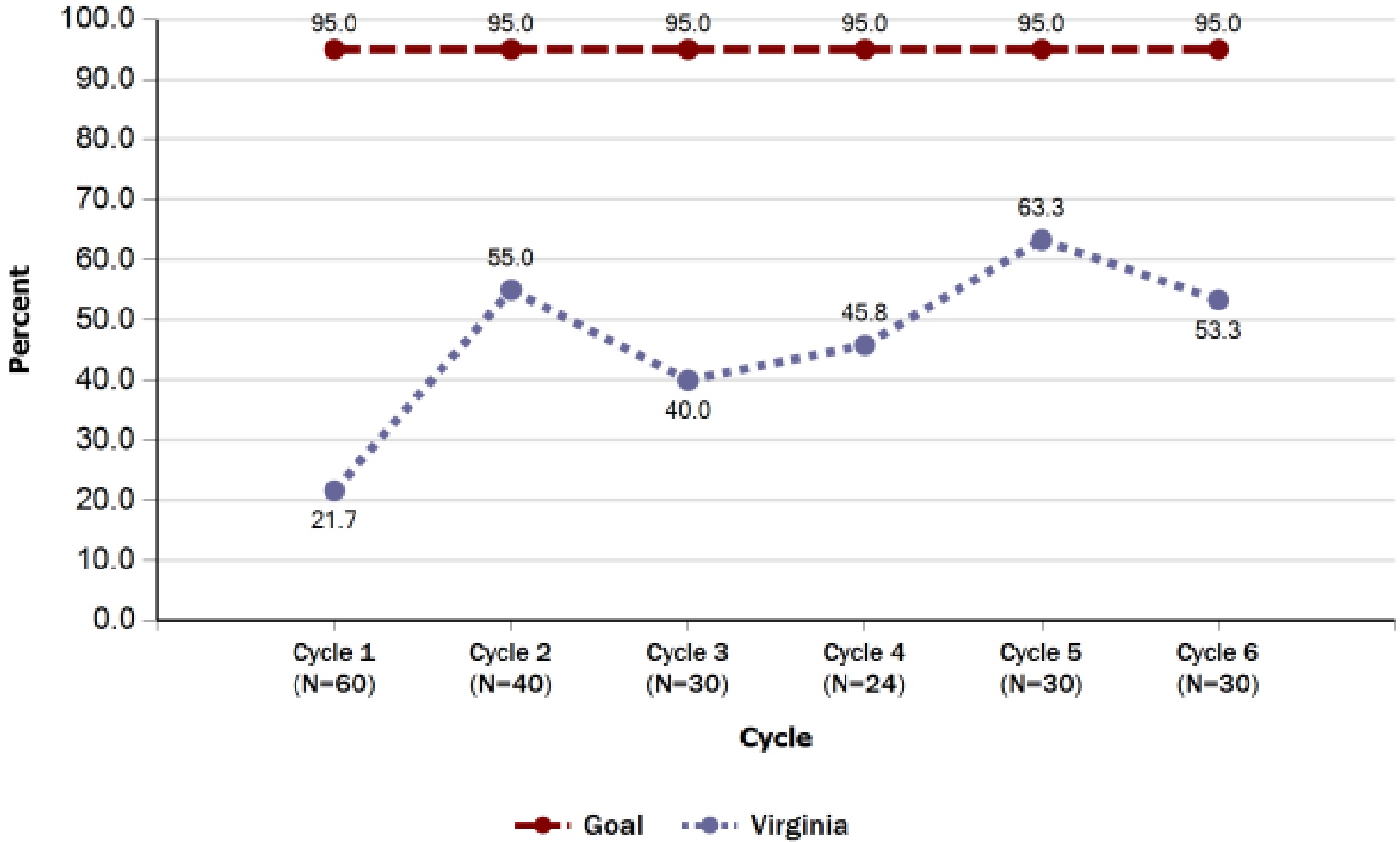



## Documented Discussion of Identified Family Strengths

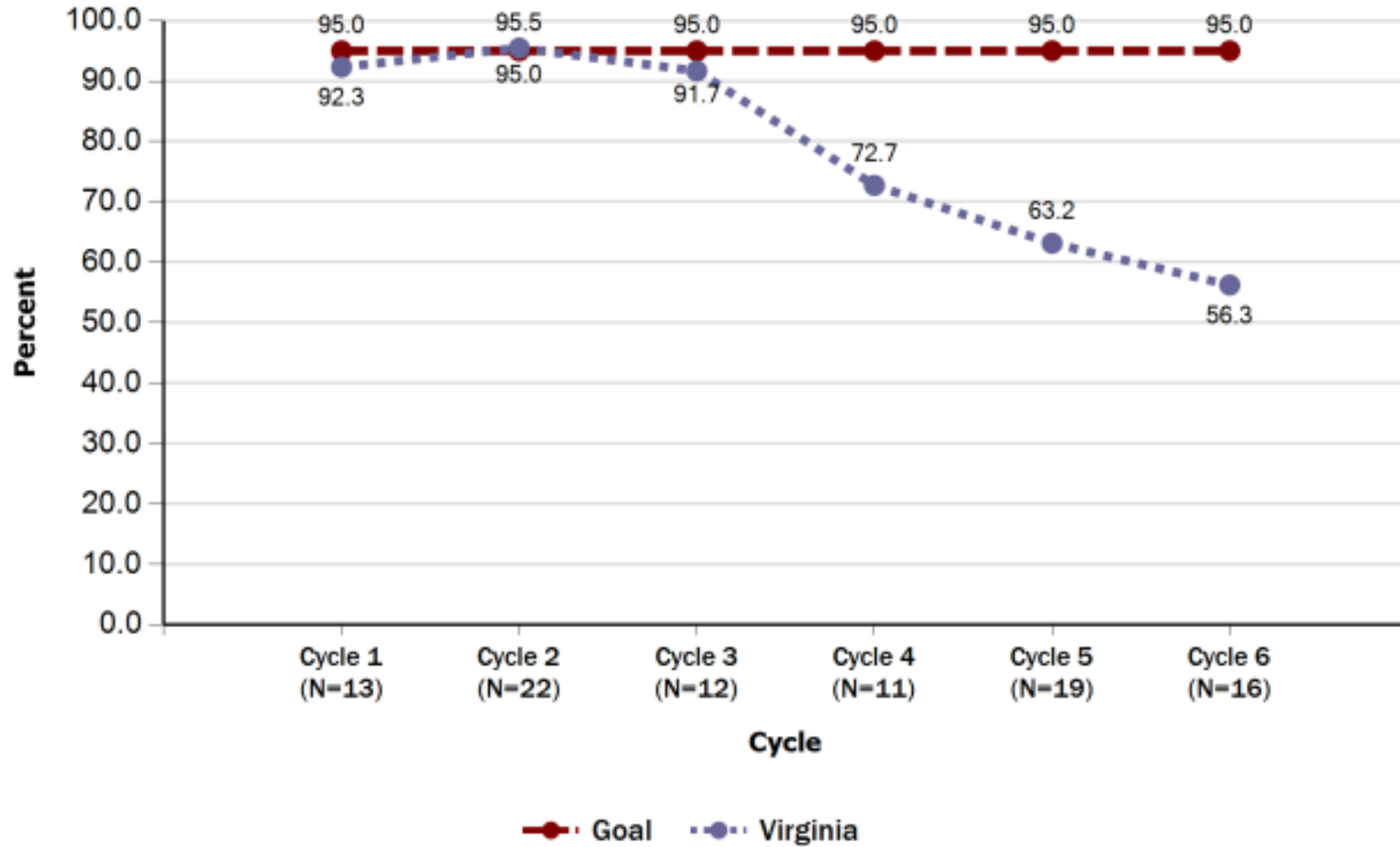

## Ask About Social Determinants of Health

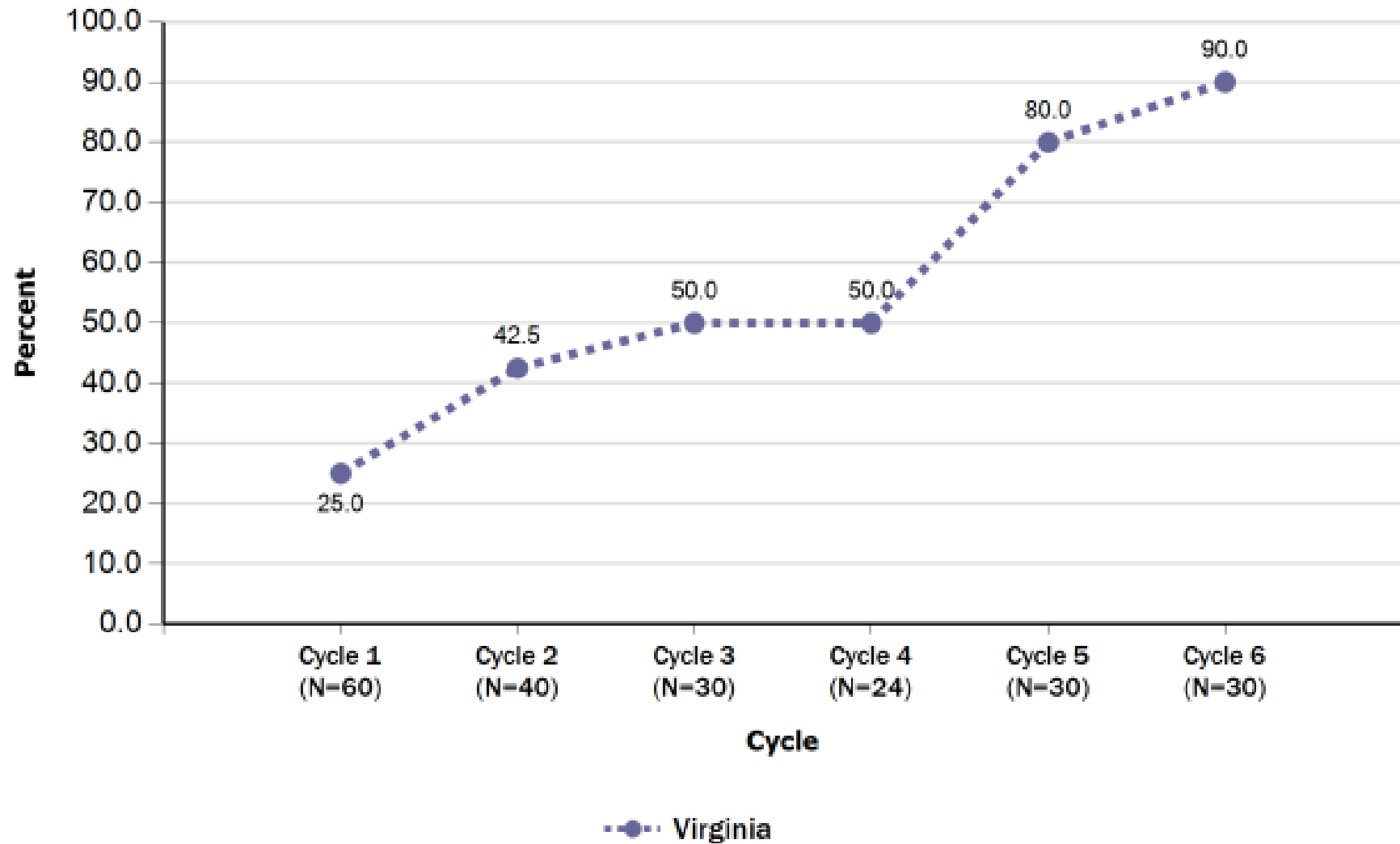

# Documentation of Discussion of Social Determinants of Health

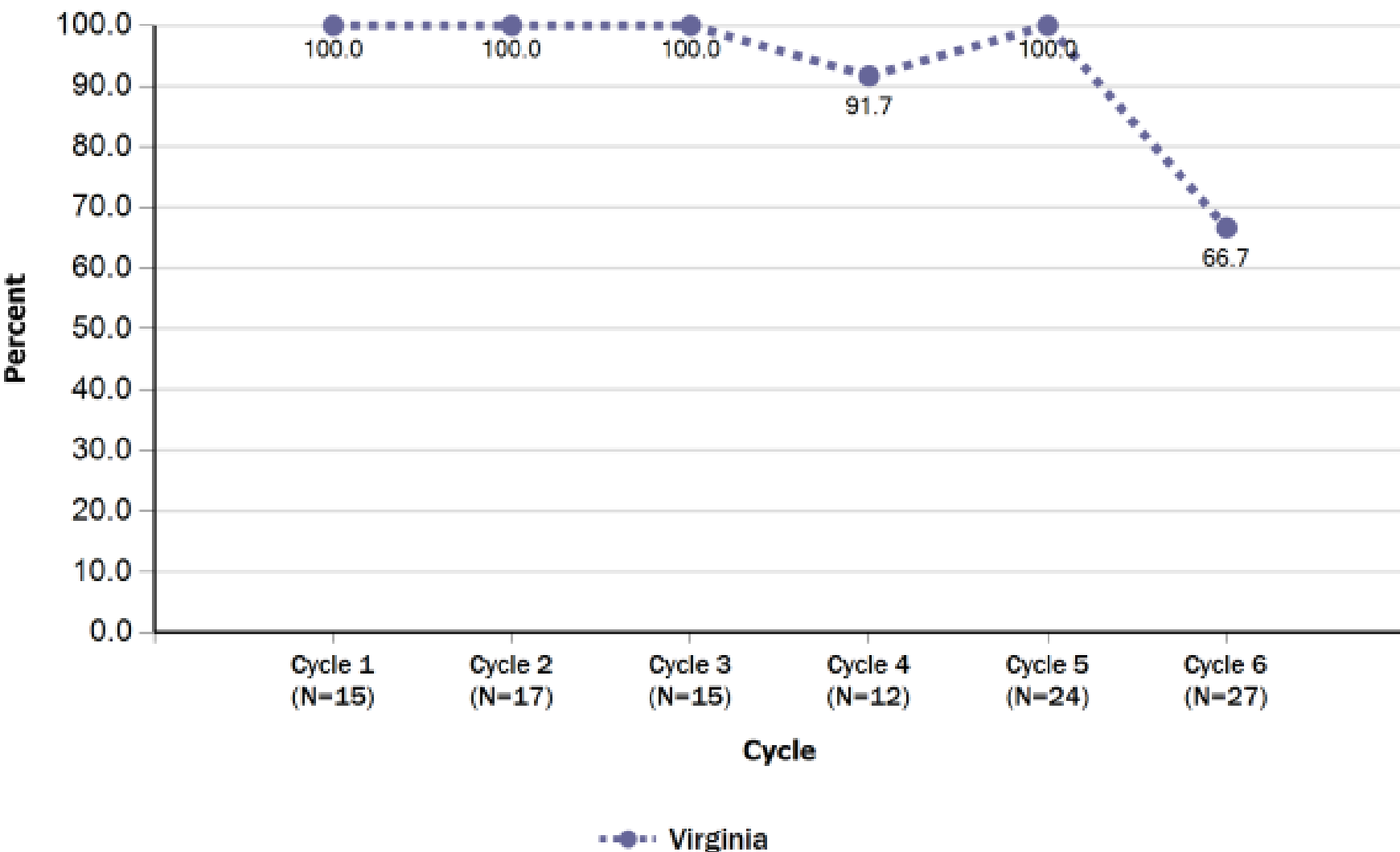

## Perform Age Appropriate Medical Screening-Measure and Plot Weight for Length

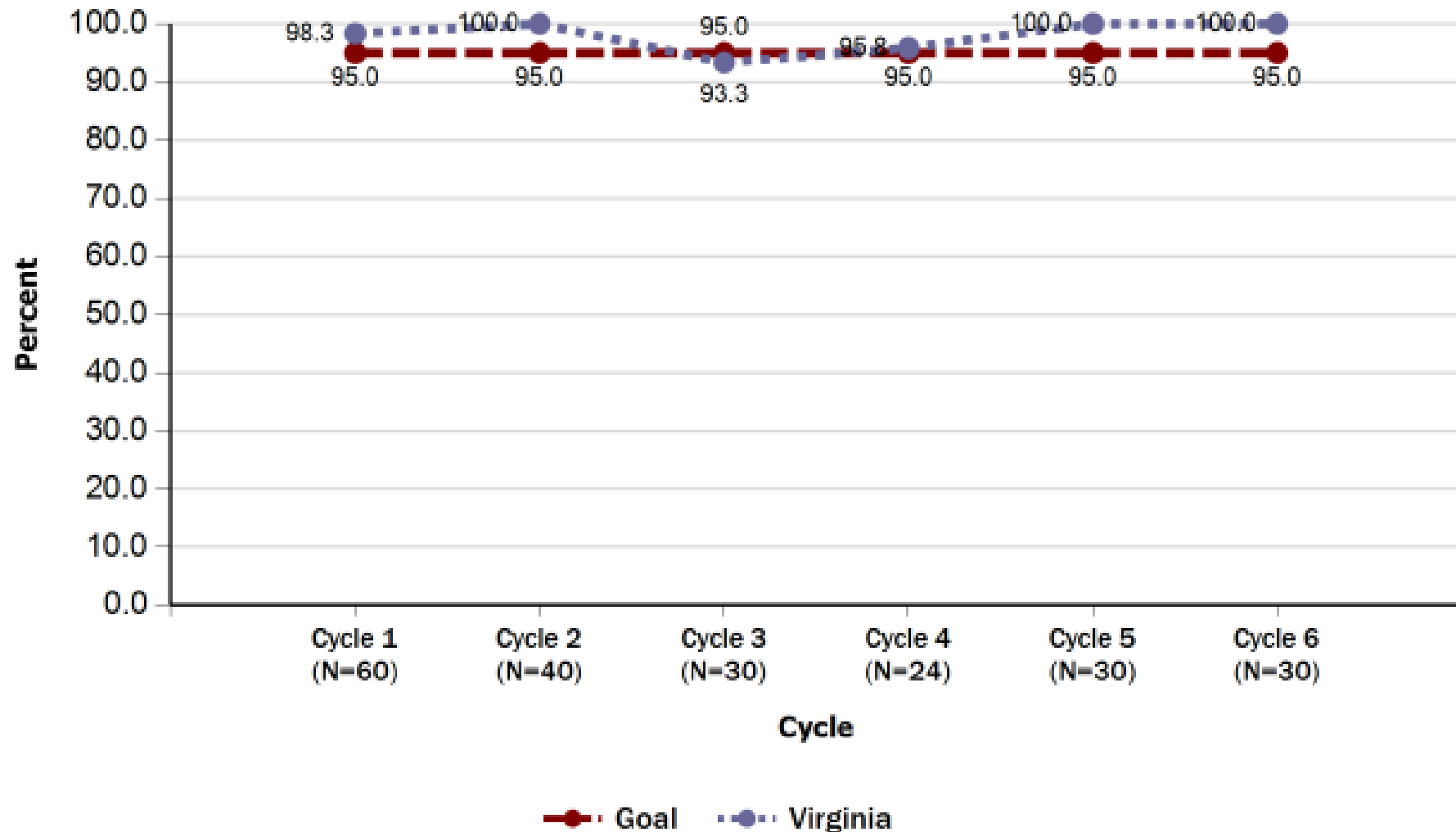

## Perform Maternal Depression Screening

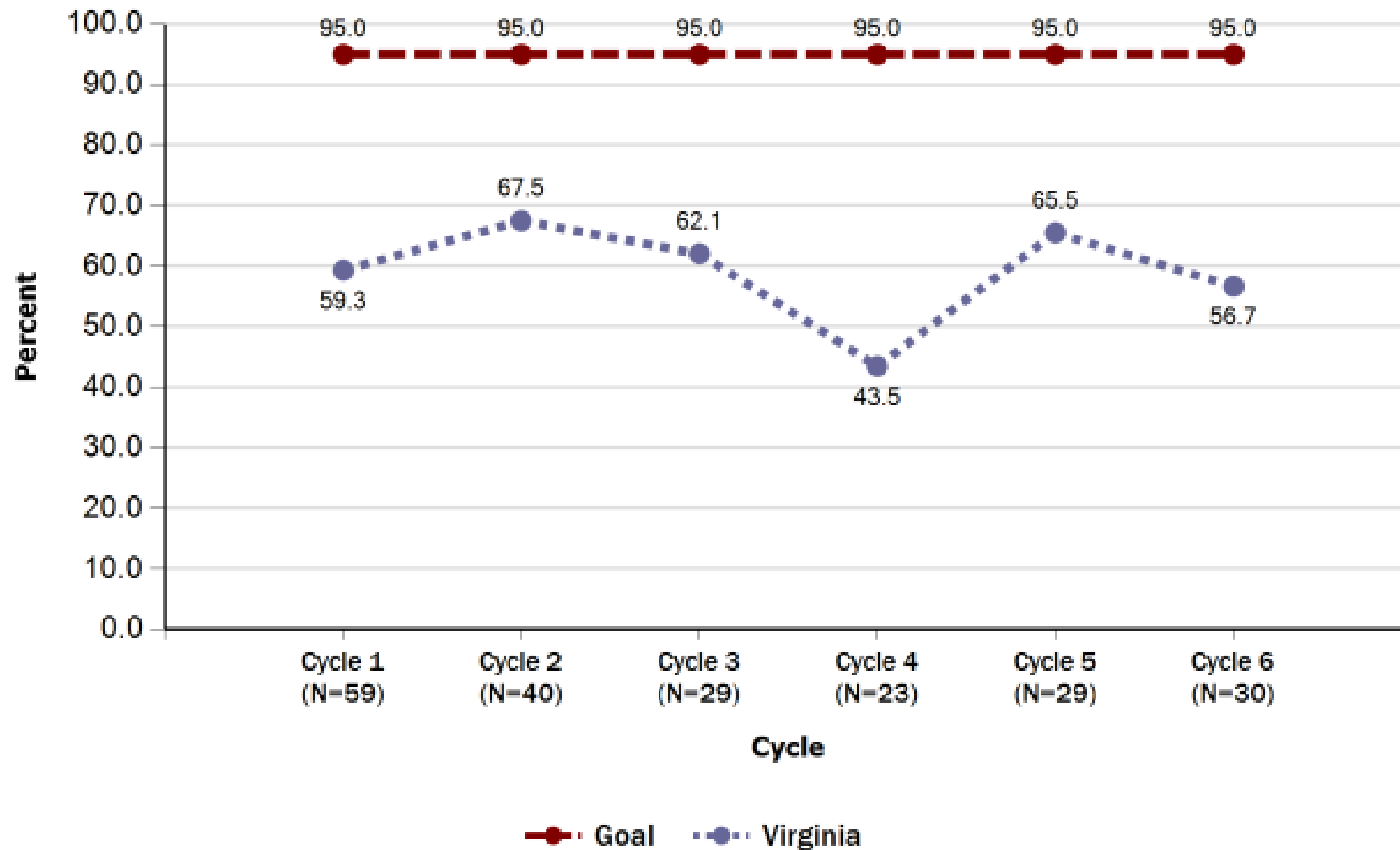

### Perform Maternal Depression Follow-Up

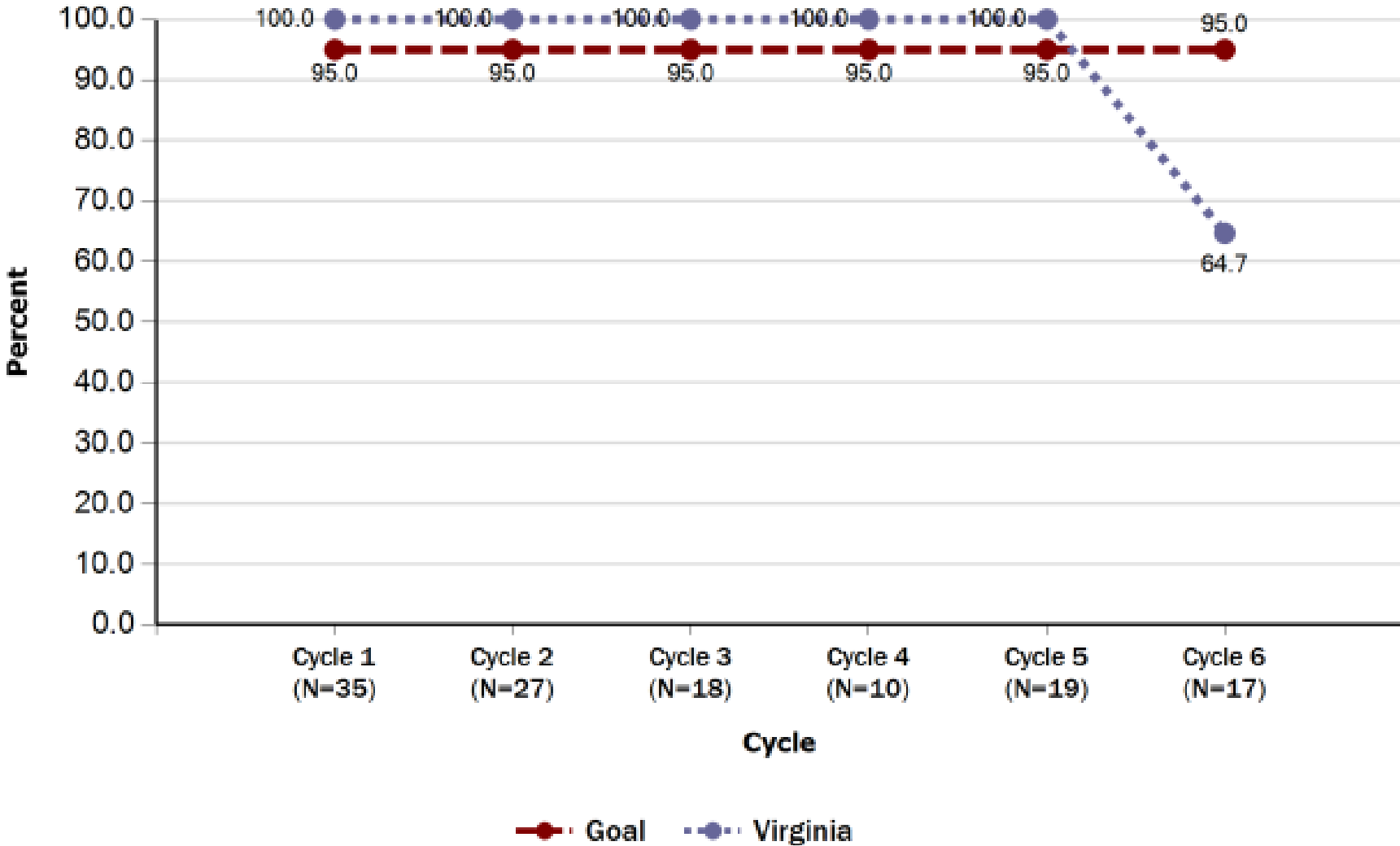

## Perform Developmental Screening

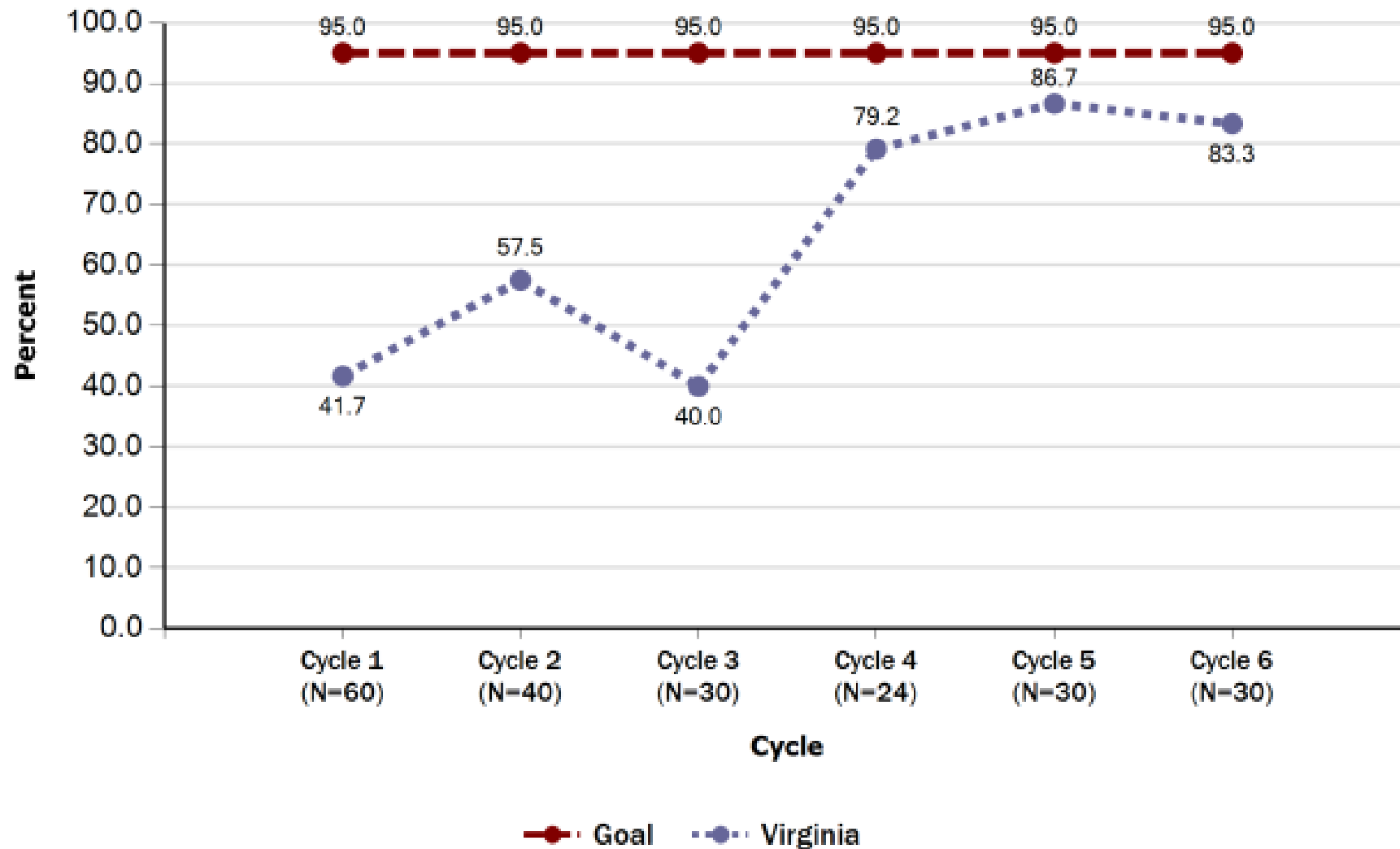

### Perform Developmental Screen Follow-Up

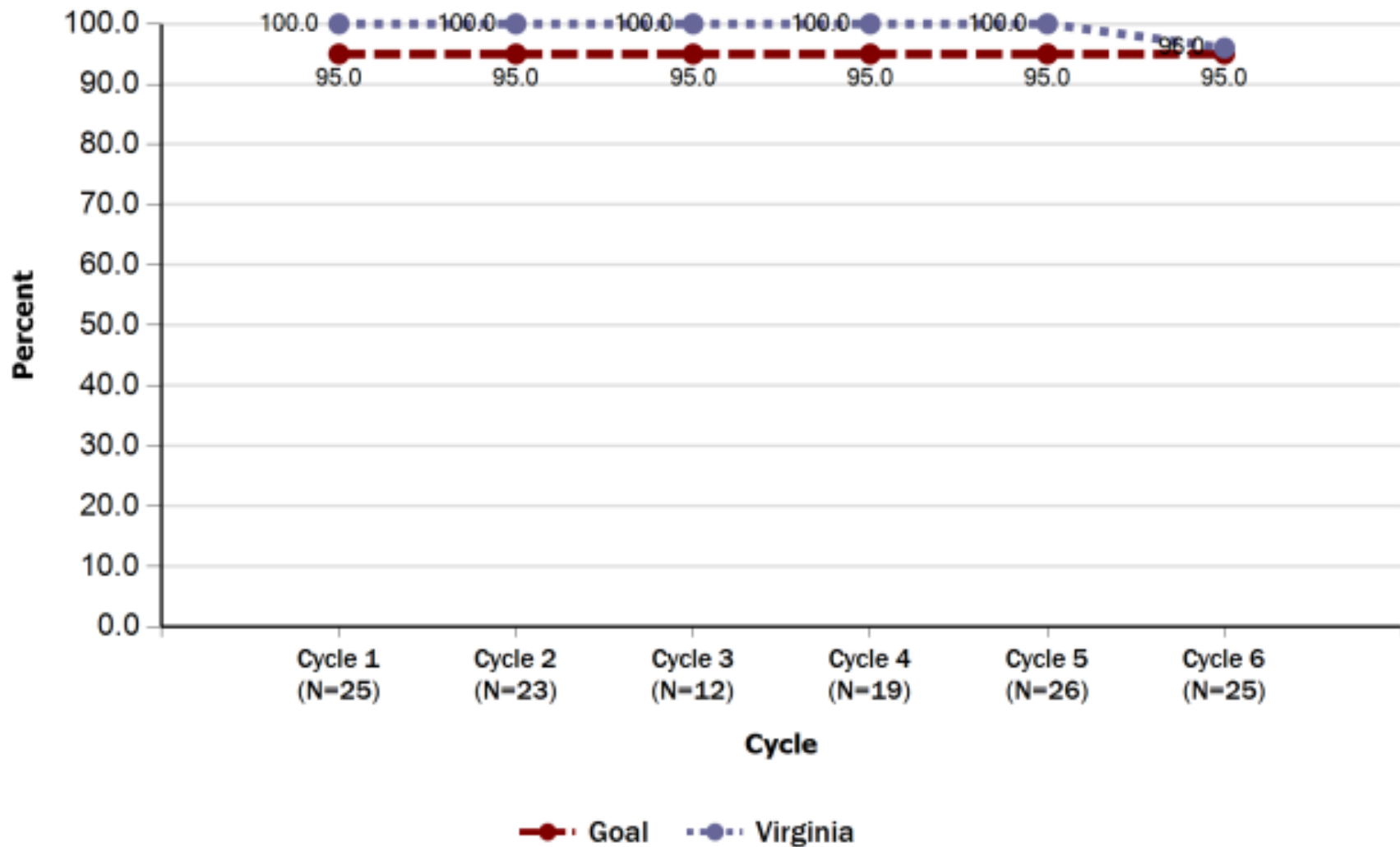



## Perform Oral Health Risk Assessment

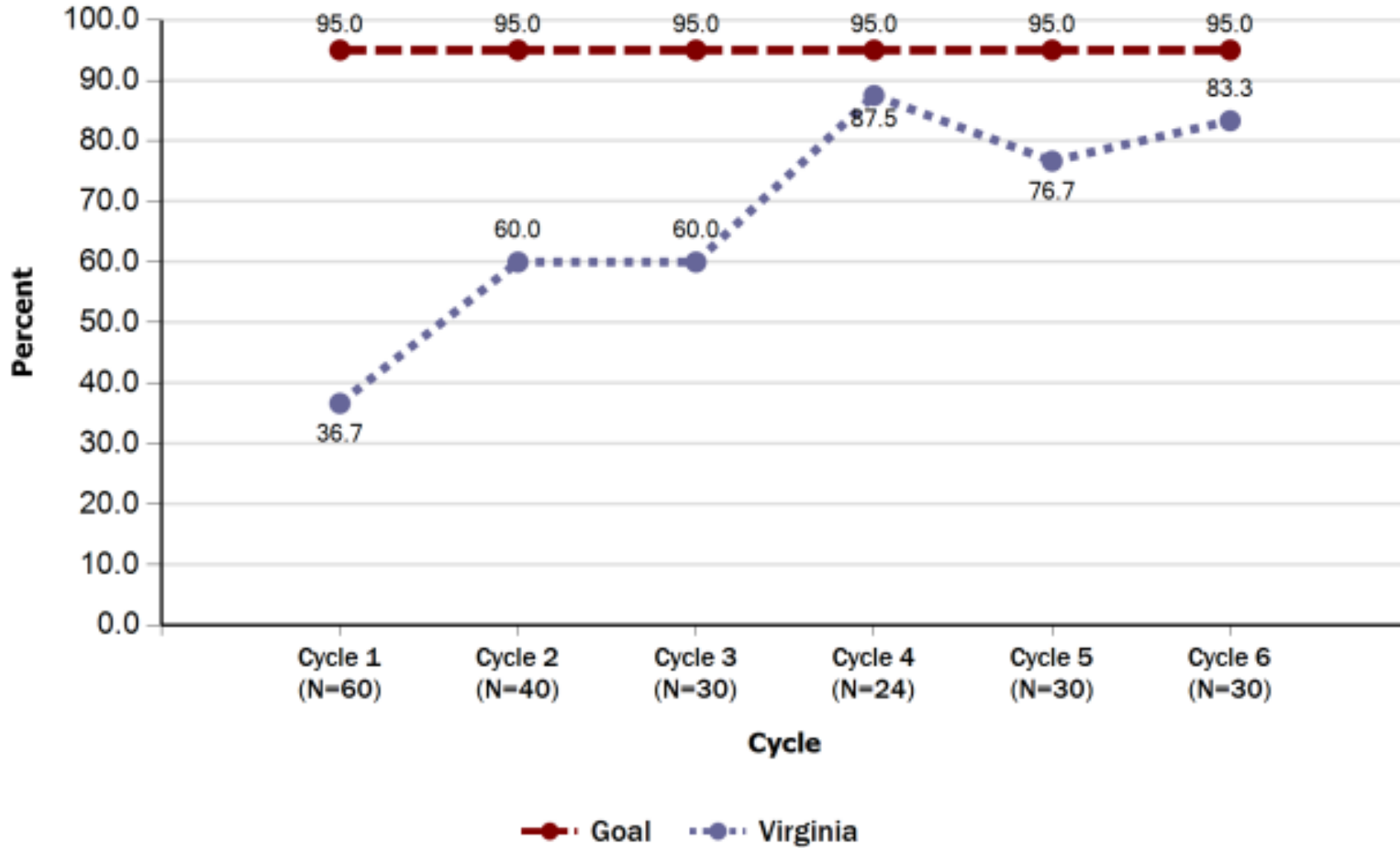

# NEW JERSEY

9 month



### Documentation of Patient/Family Concerns Elicited

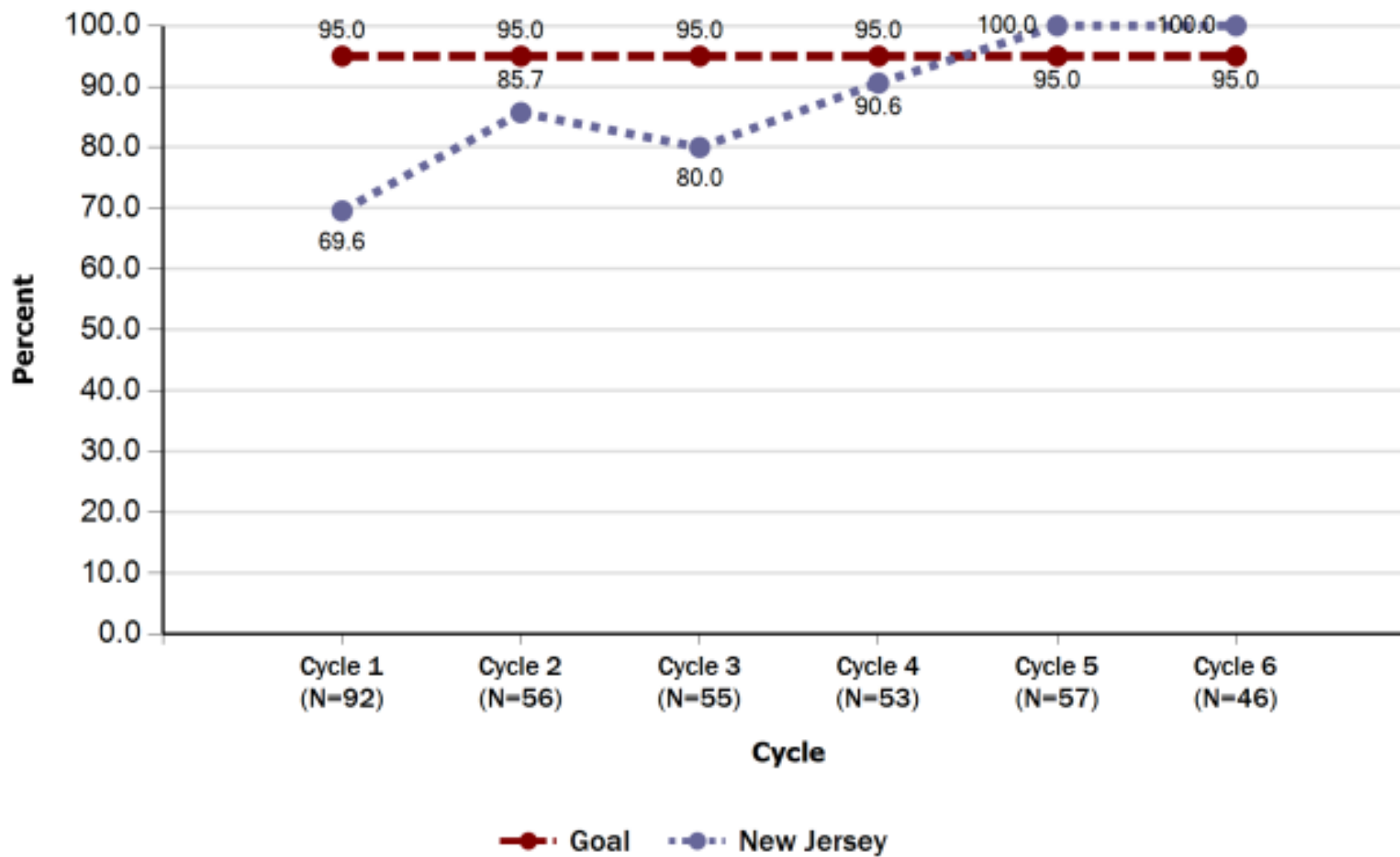

### Documentation of Patient/Family Concerns Addressed

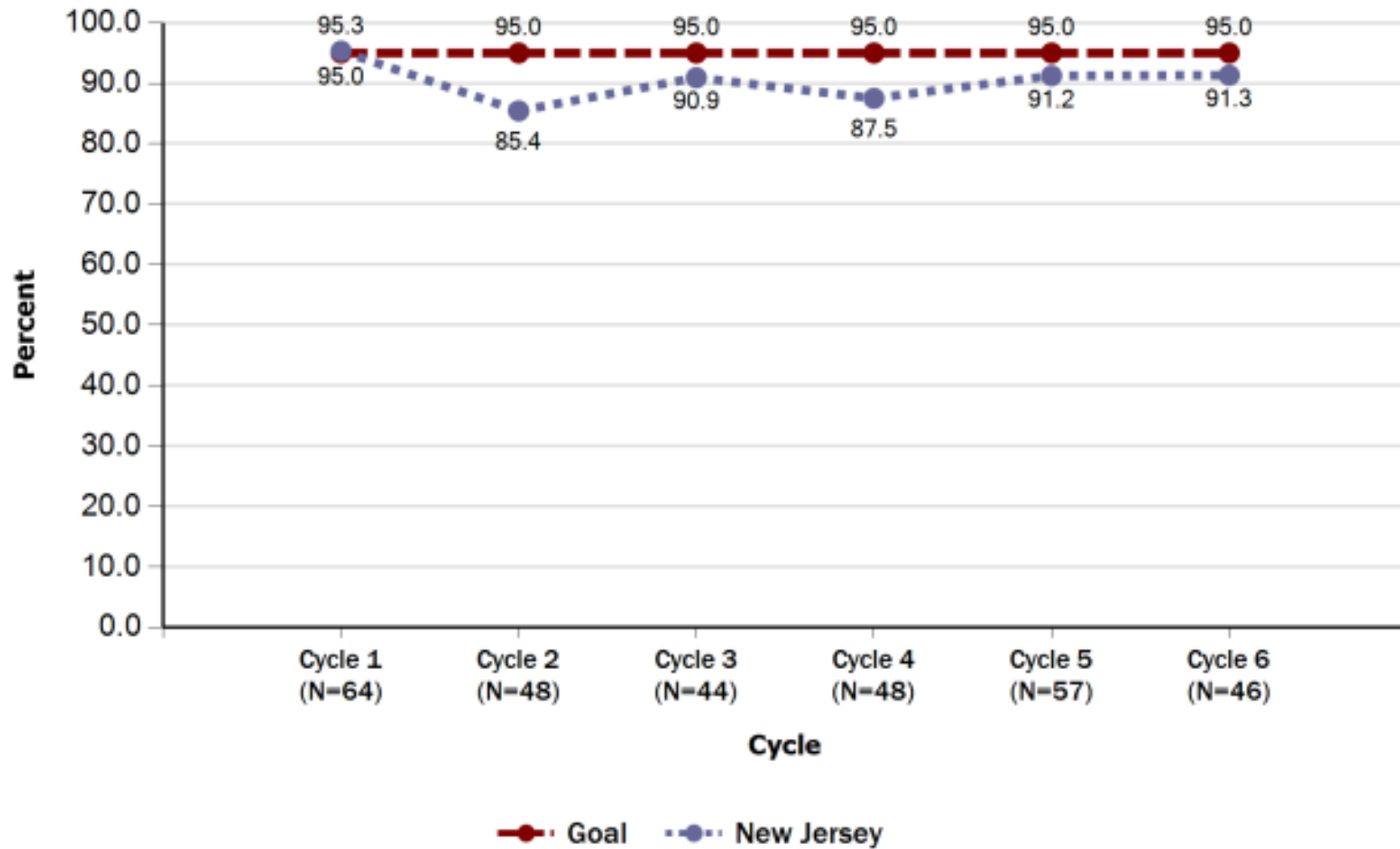

### Perform Age Appropriate Risk Assessments

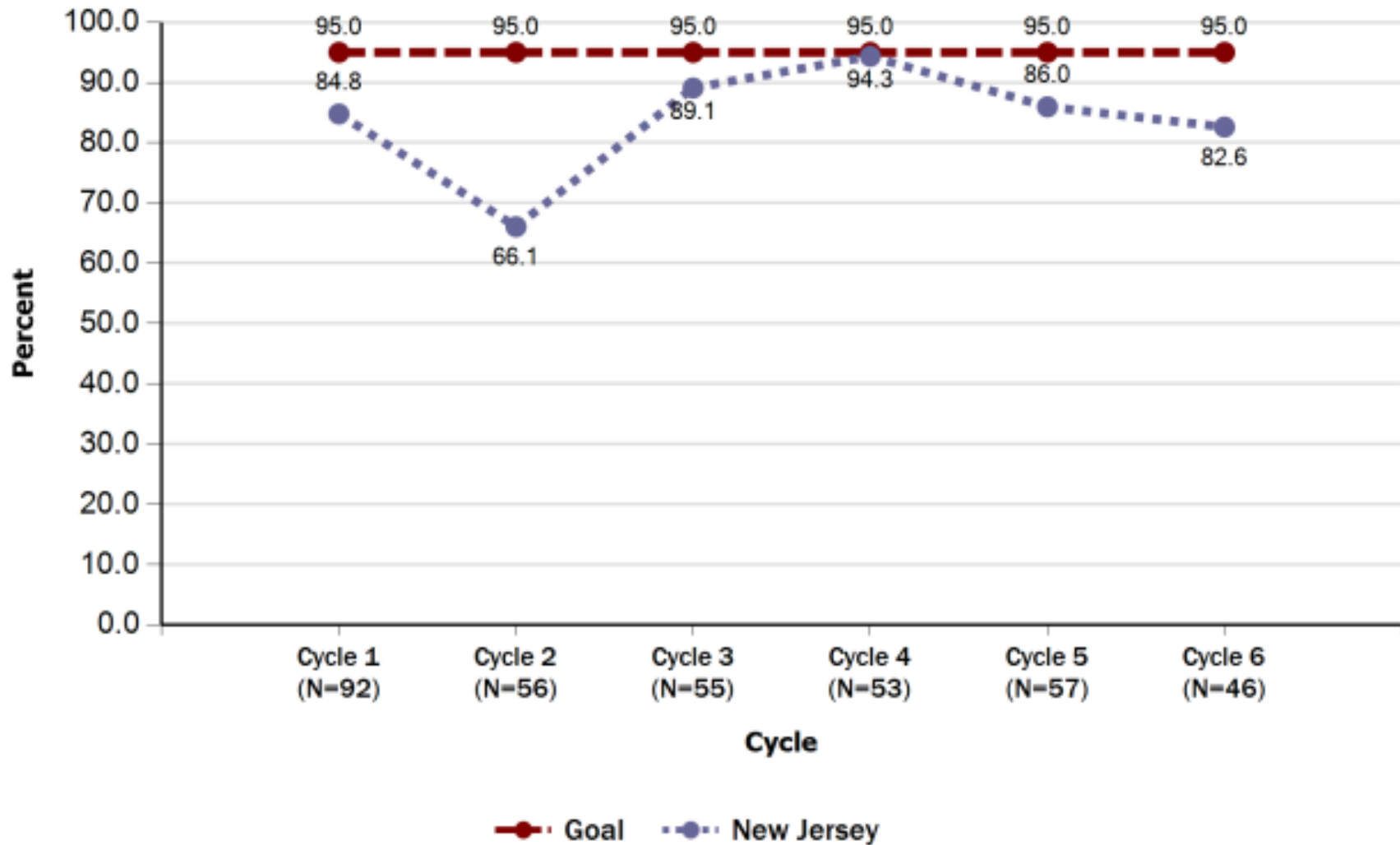

## Address Risks Identified in Age Appropriate Risk Assessment

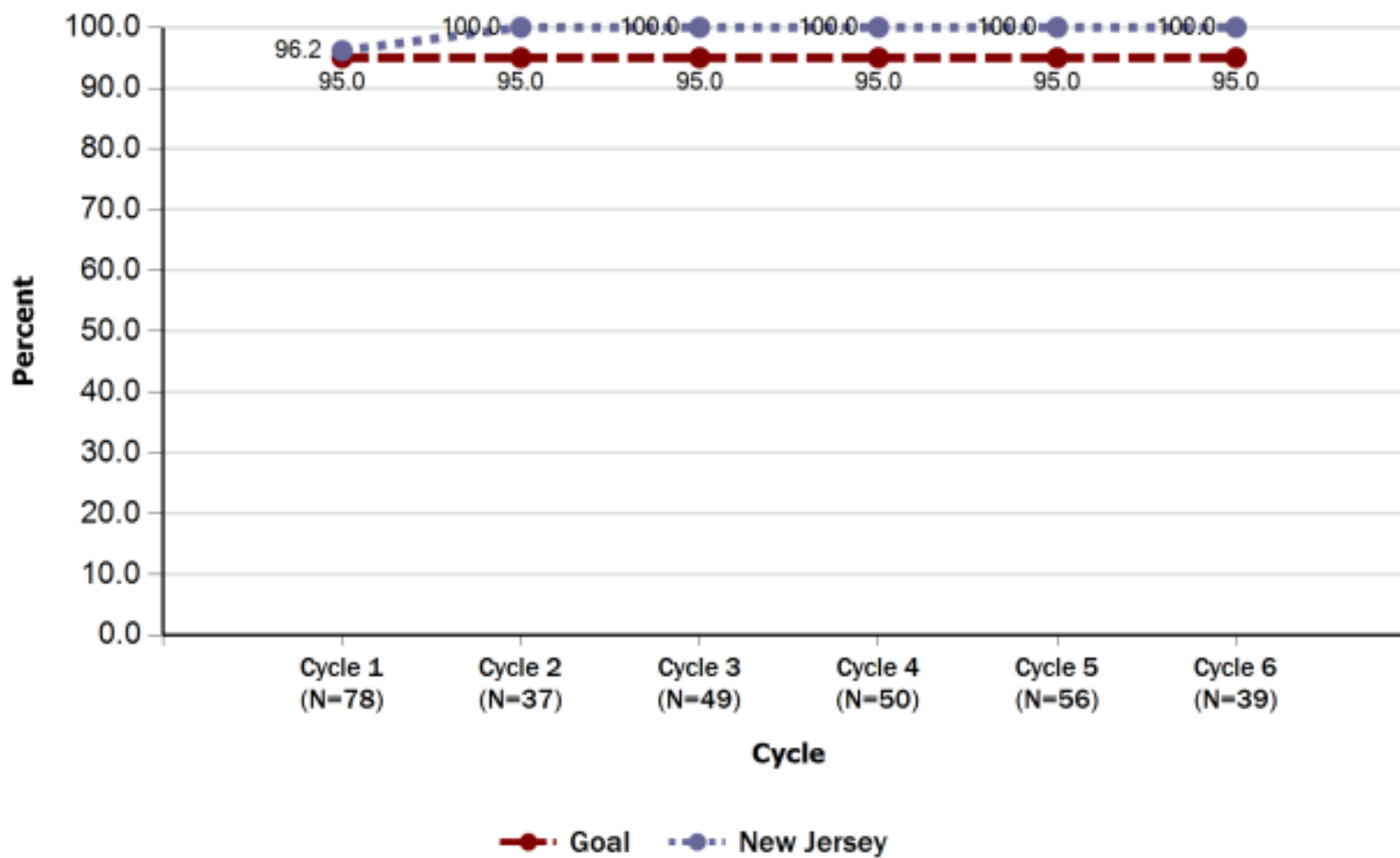

### Provide Anticipatory Guidance

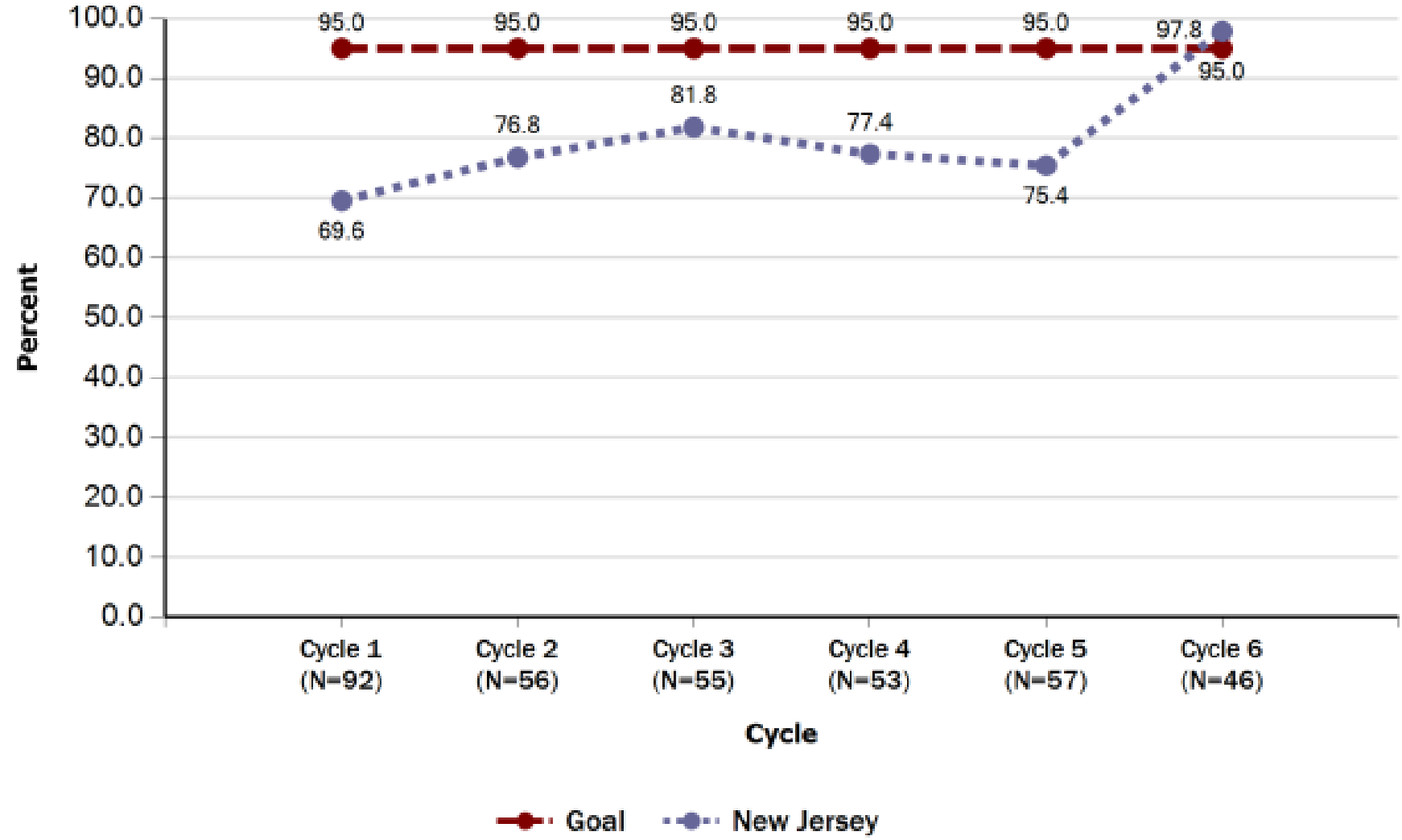

# Document and Identify Family Strengths

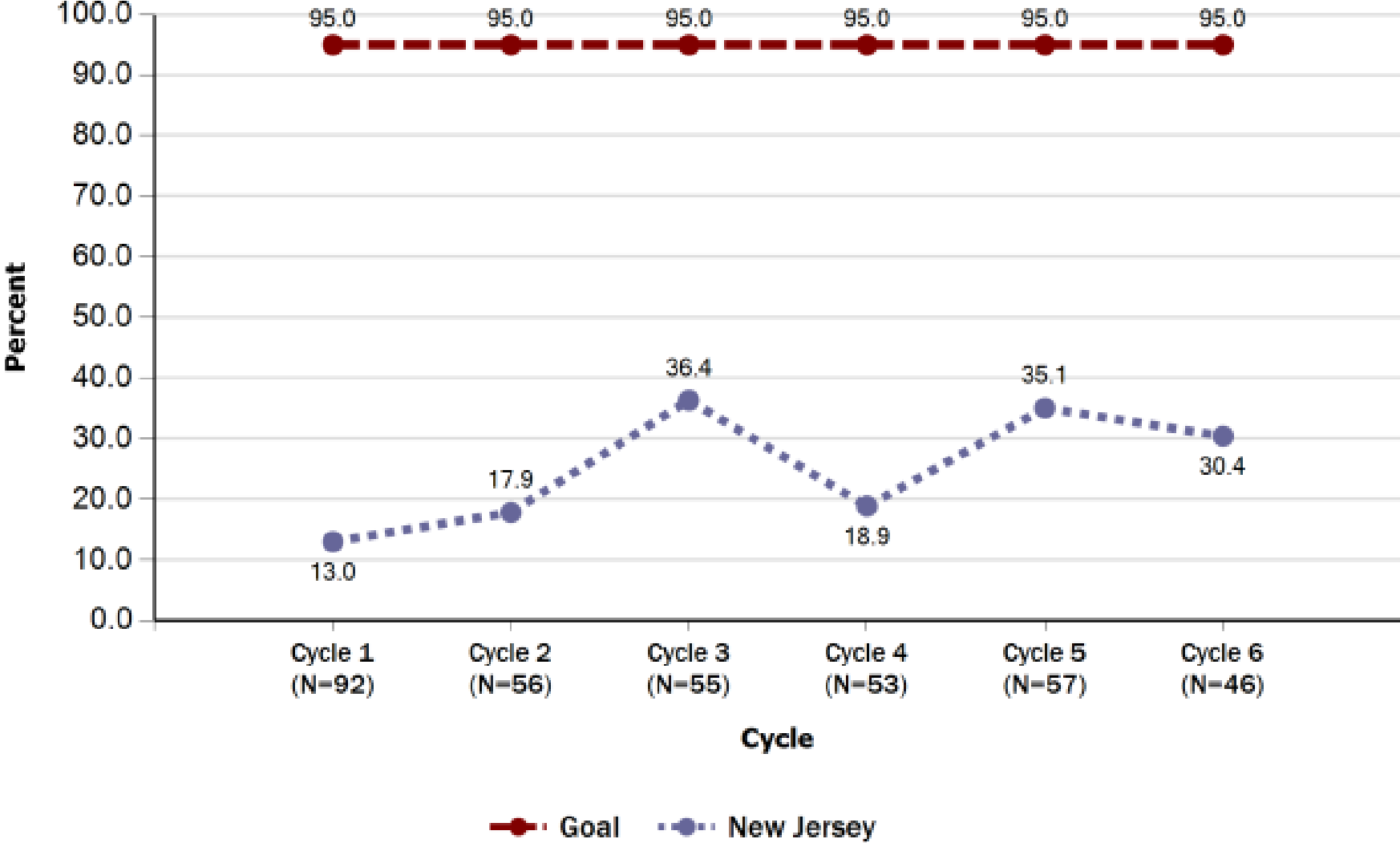



## Documented Discussion of Identified Family Strengths

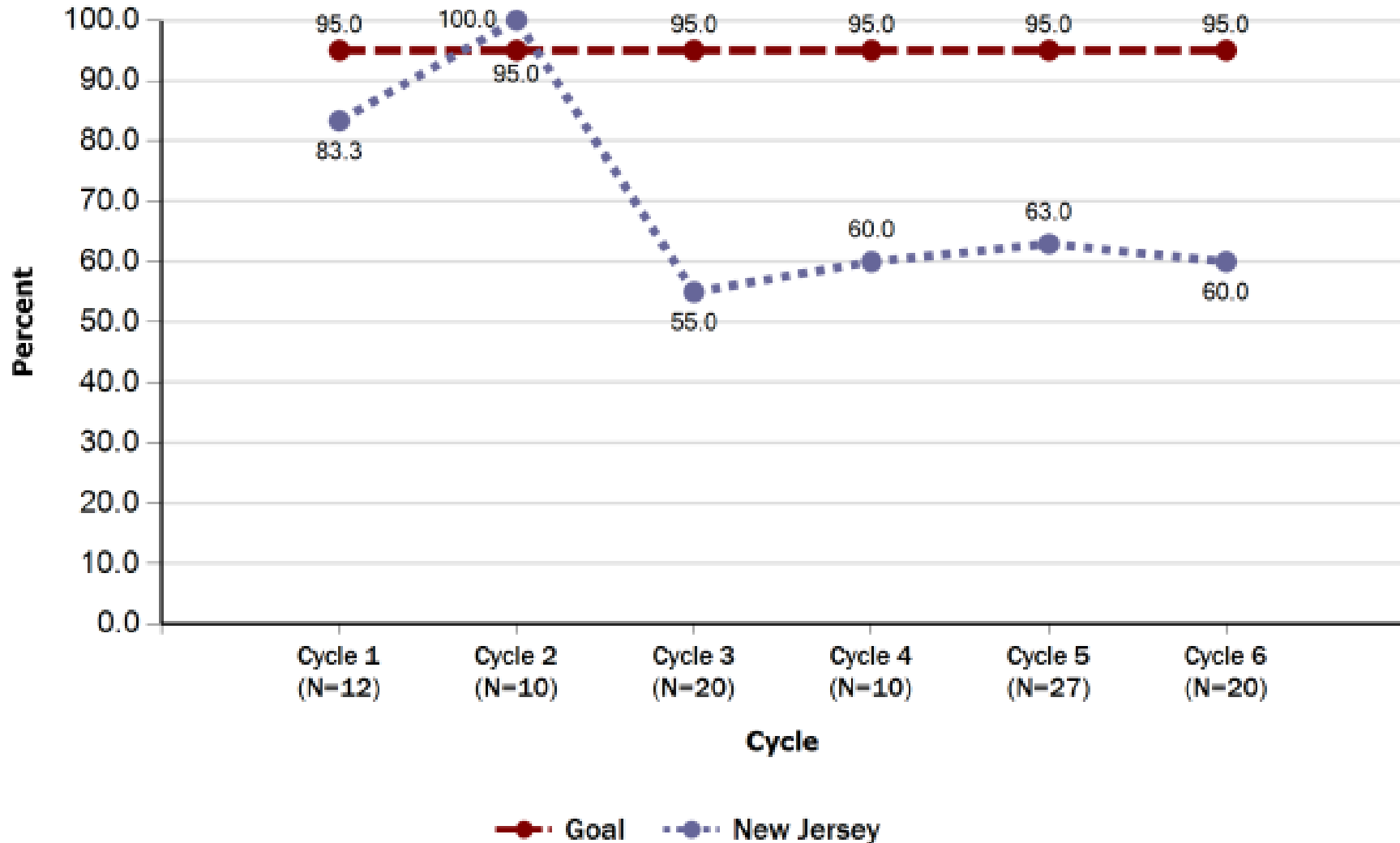

## Ask About Social Determinants of Health

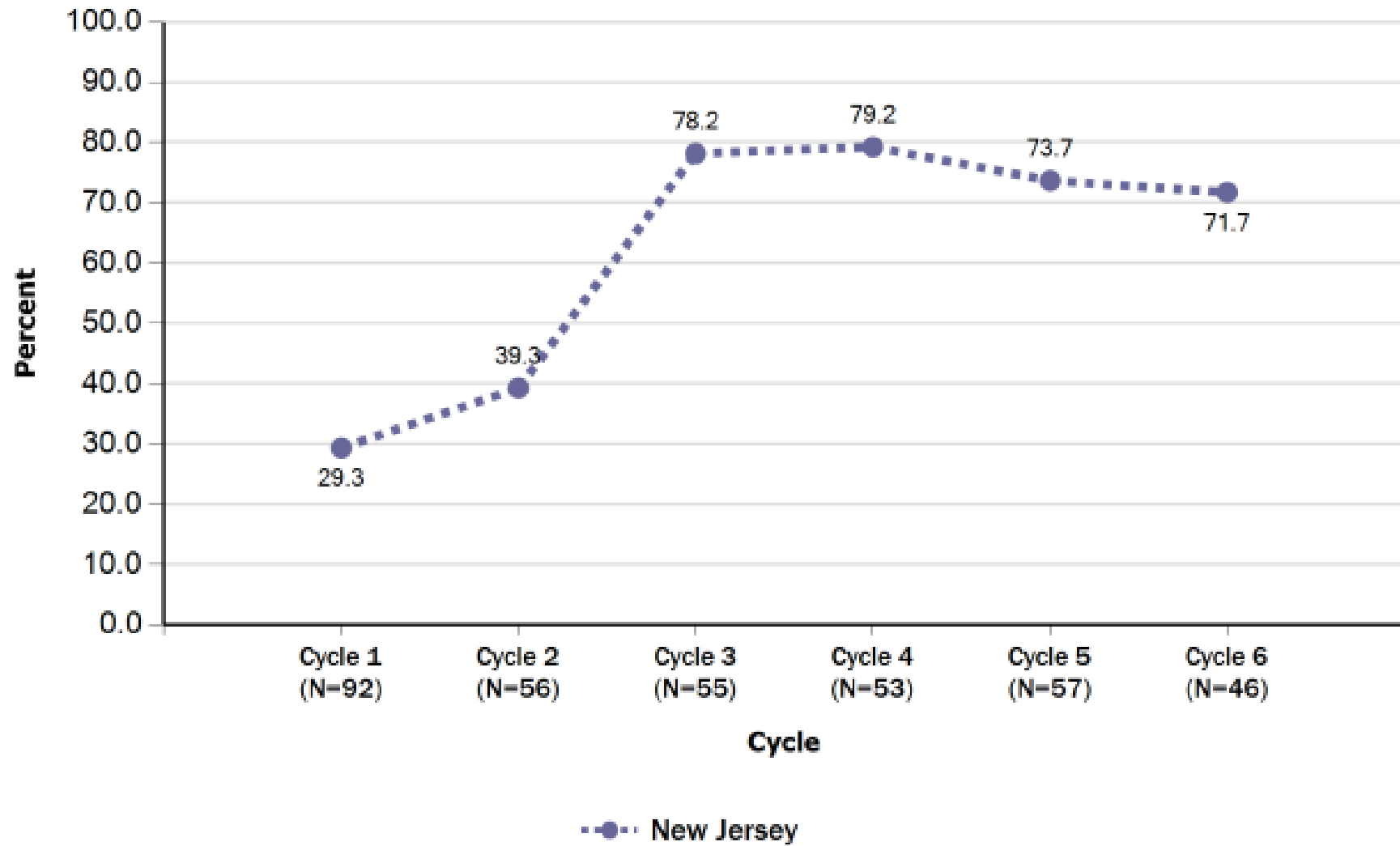

## Documentation of Discussion of Social Determinants of Health

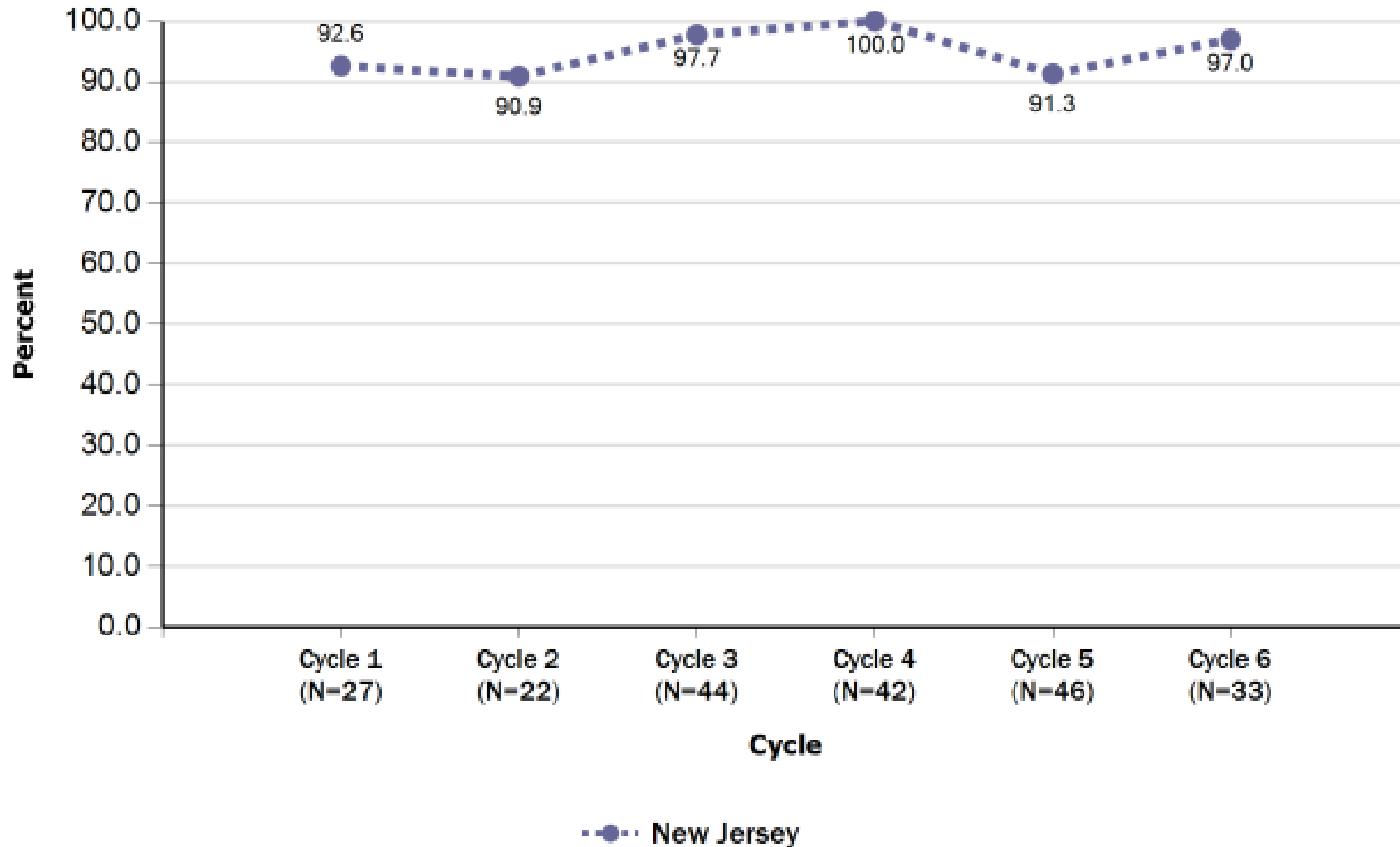

## Perform Age Appropriate Medical Screening-Measure and Plot Weight for Length

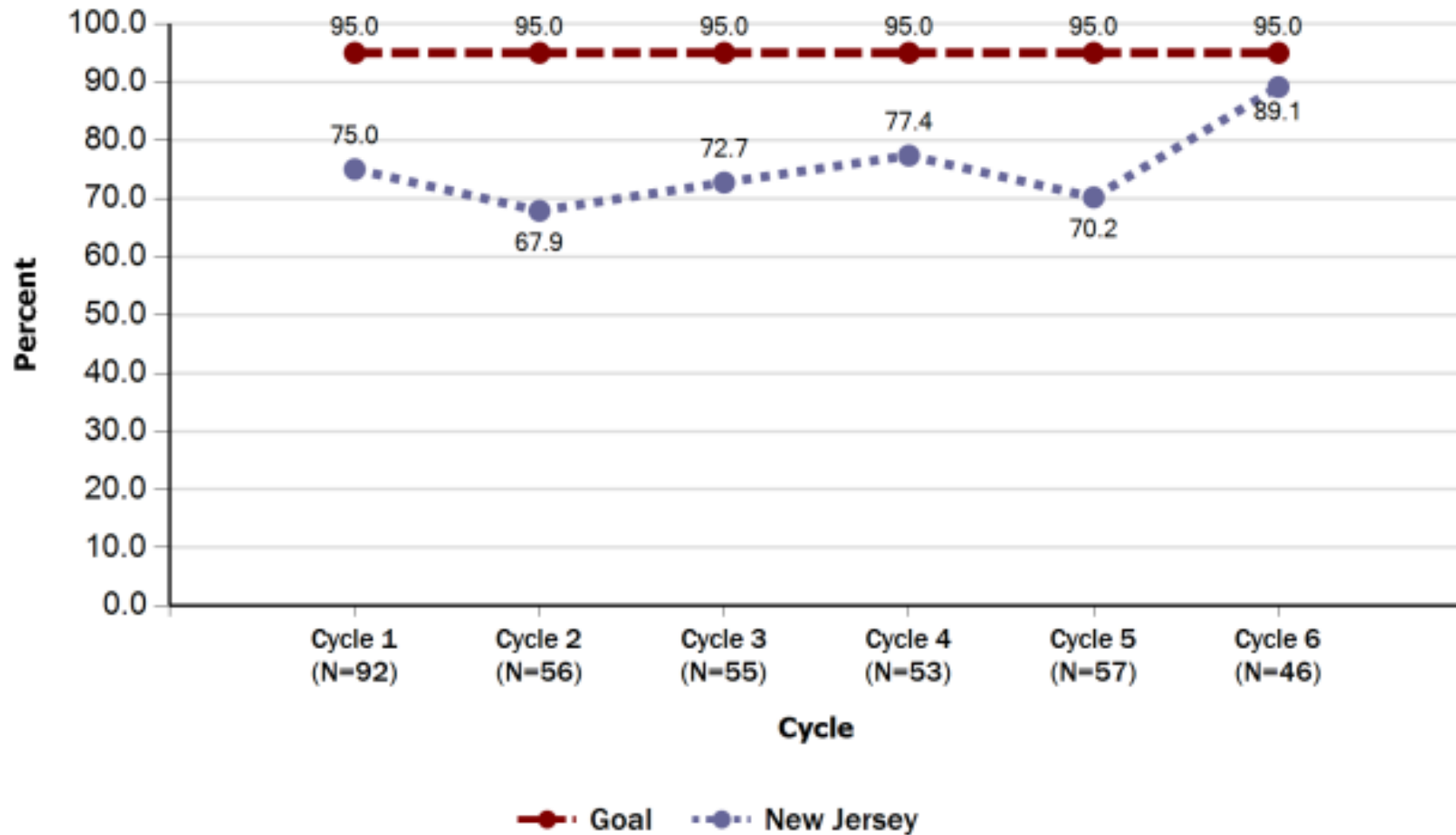

## Perform Maternal Depression Screening

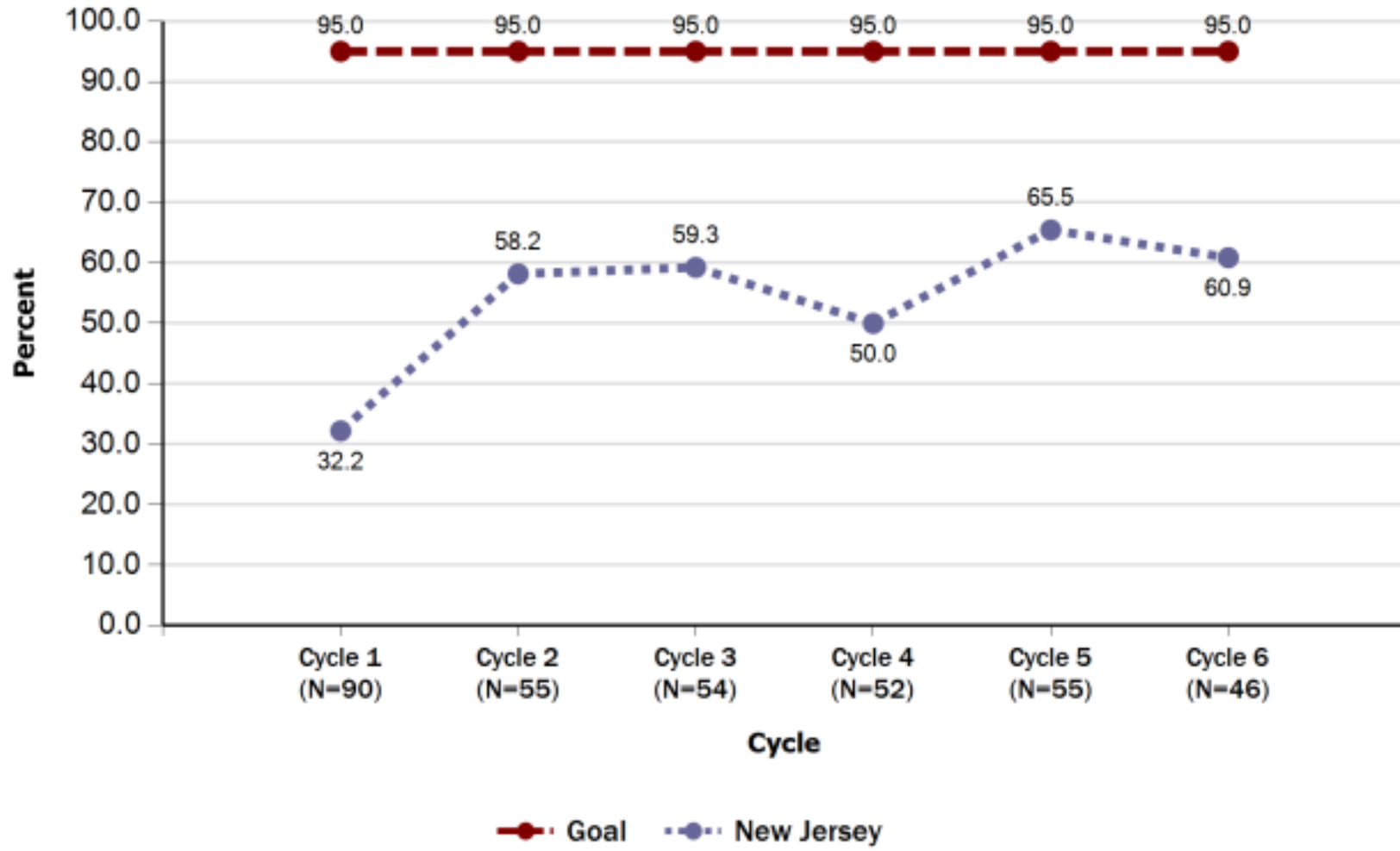

### Perform Maternal Depression Follow-Up

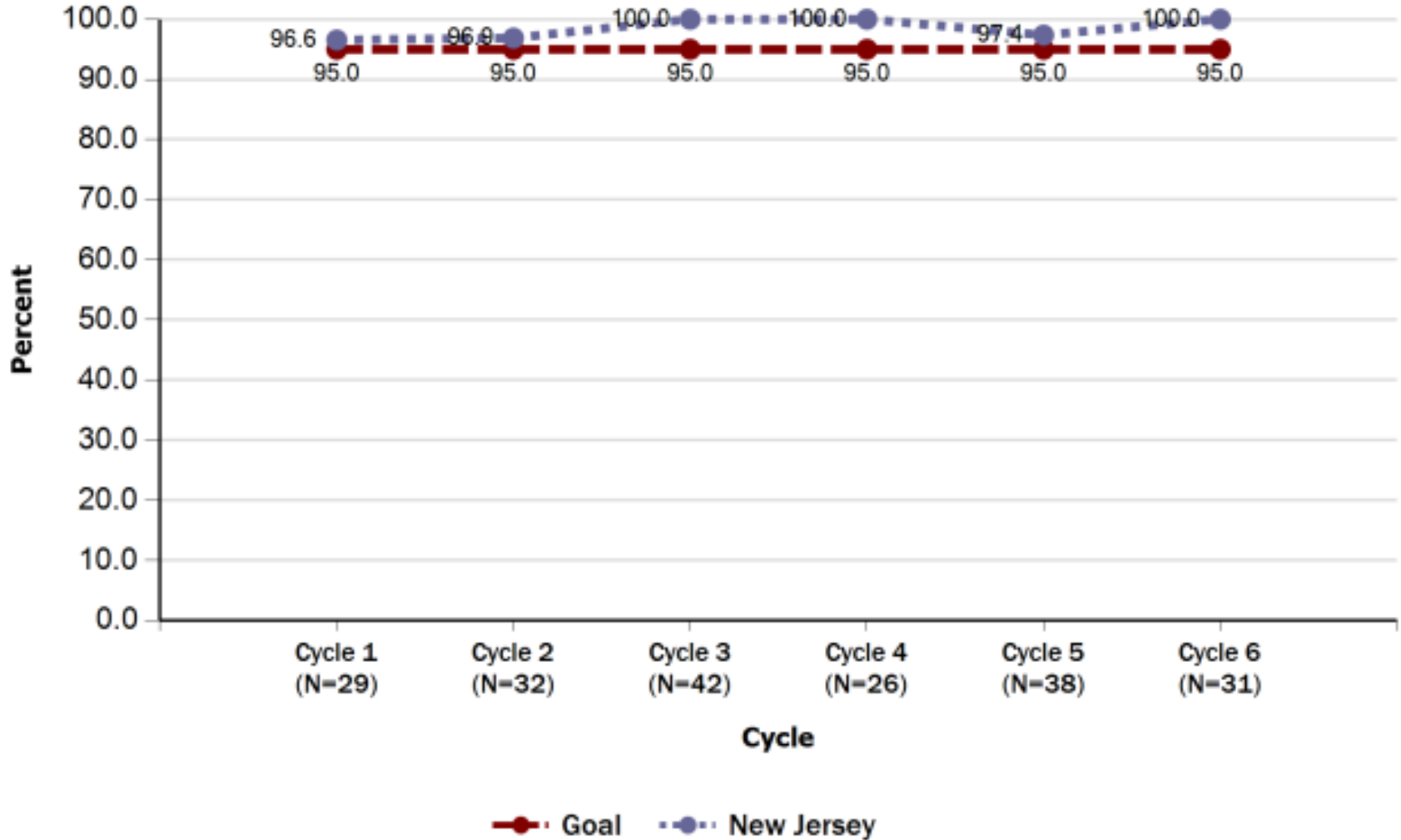

### Perform Developmental Screening

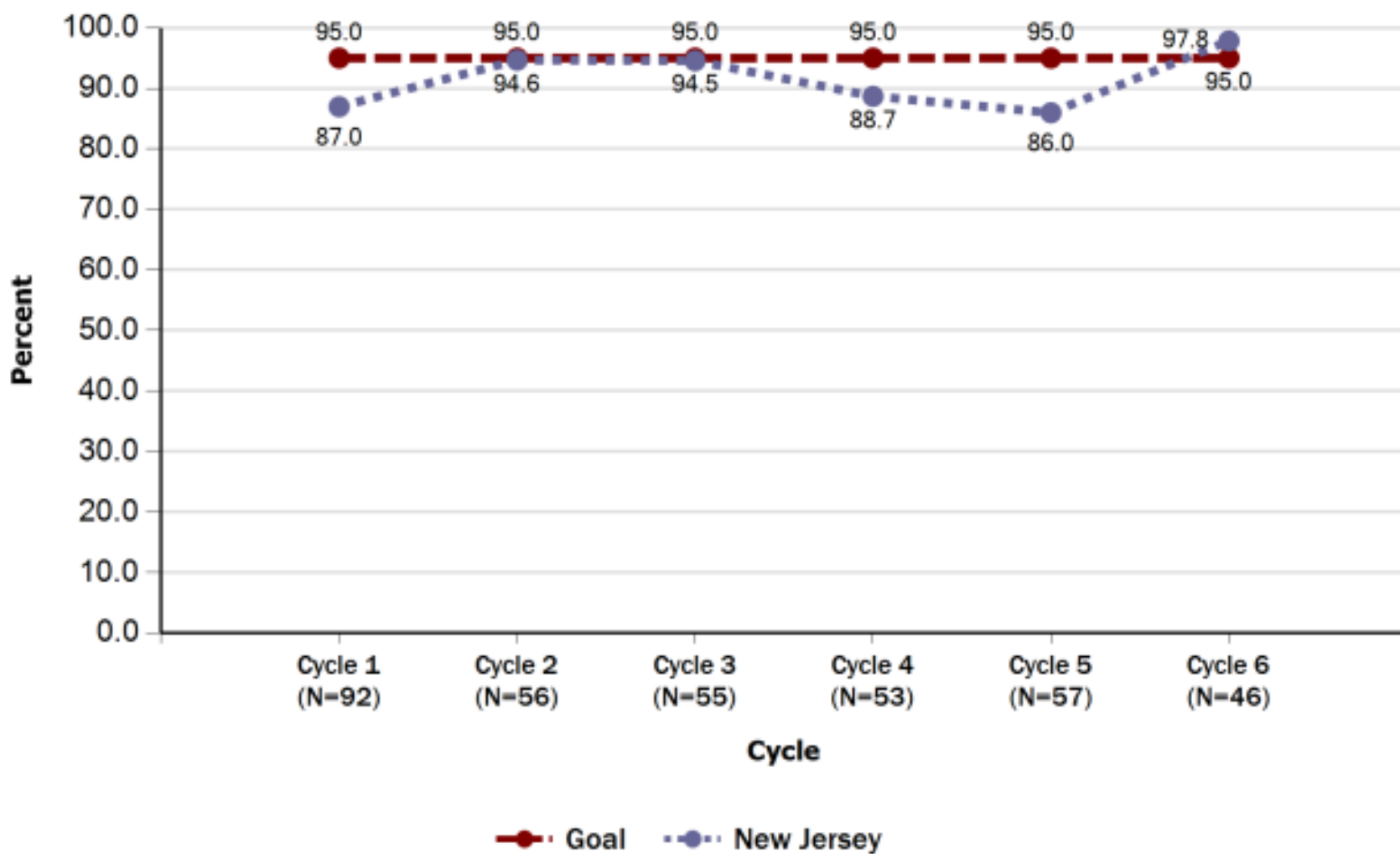

### Perform Developmental Screen Follow-Up

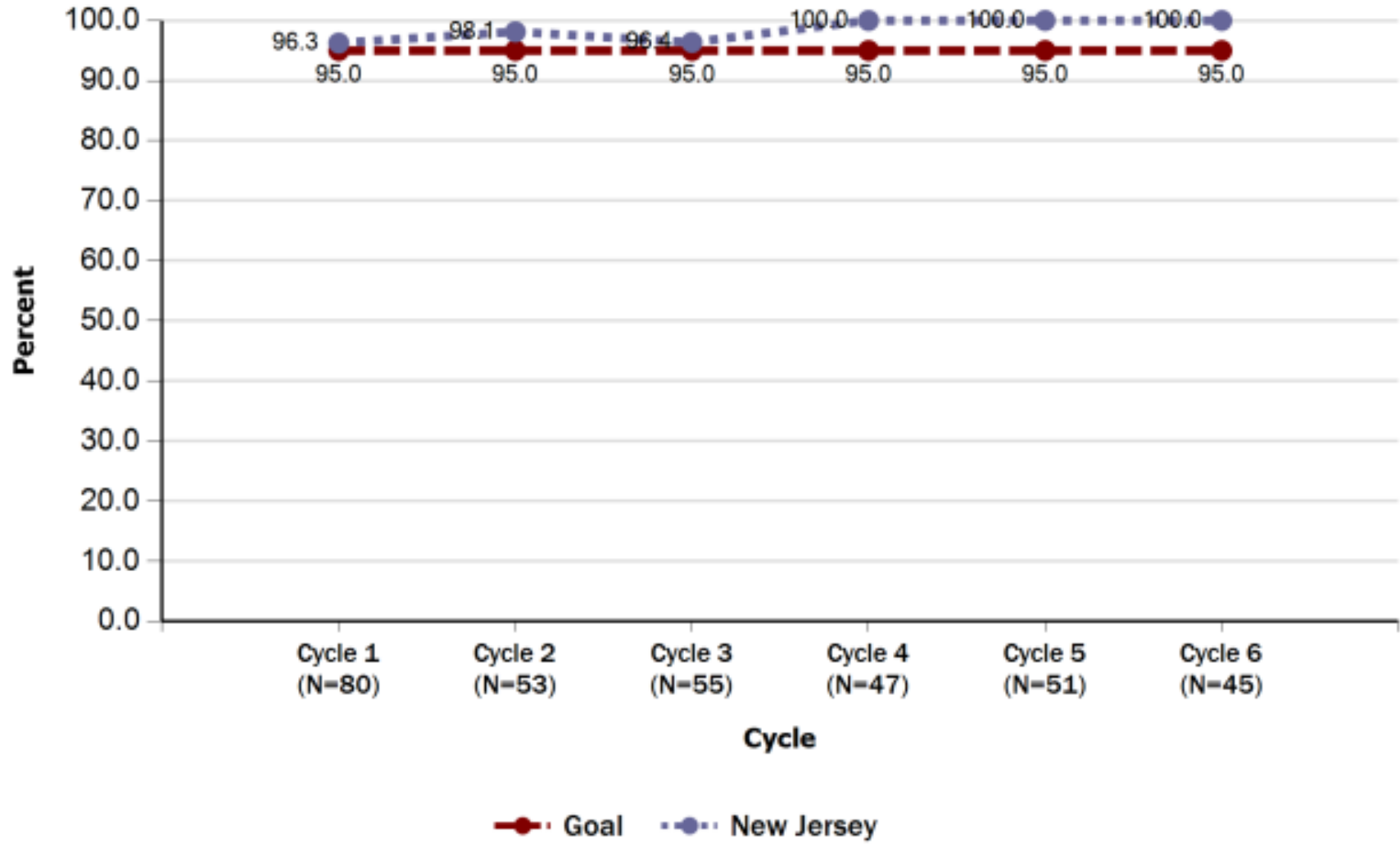



## Perform Oral Health Risk Assessment

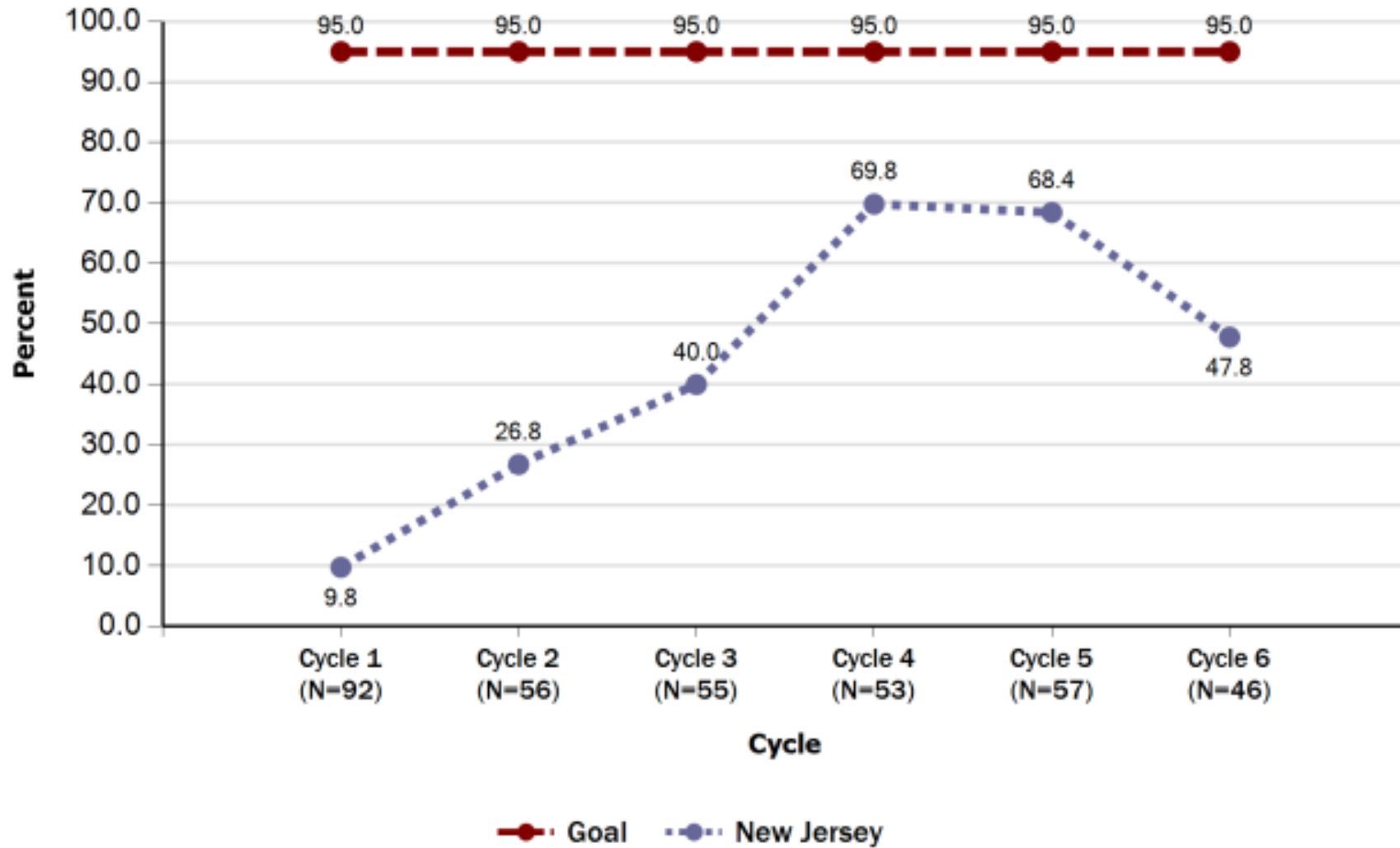

# NEW JERSEY

24 month



## Documentation of Patient/Family Concerns Elicited

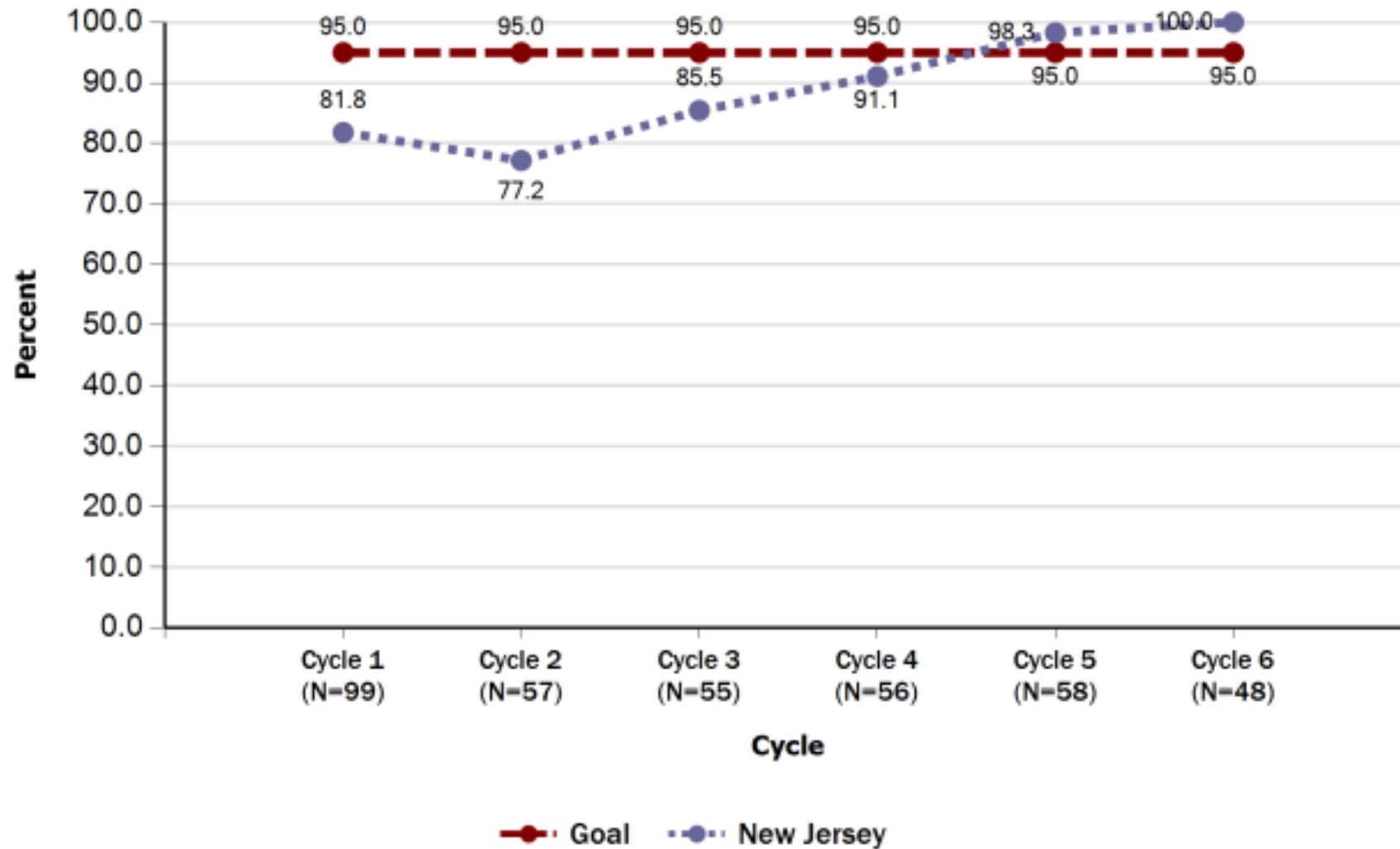

## Documentation of Patient/Family Concerns Addressed

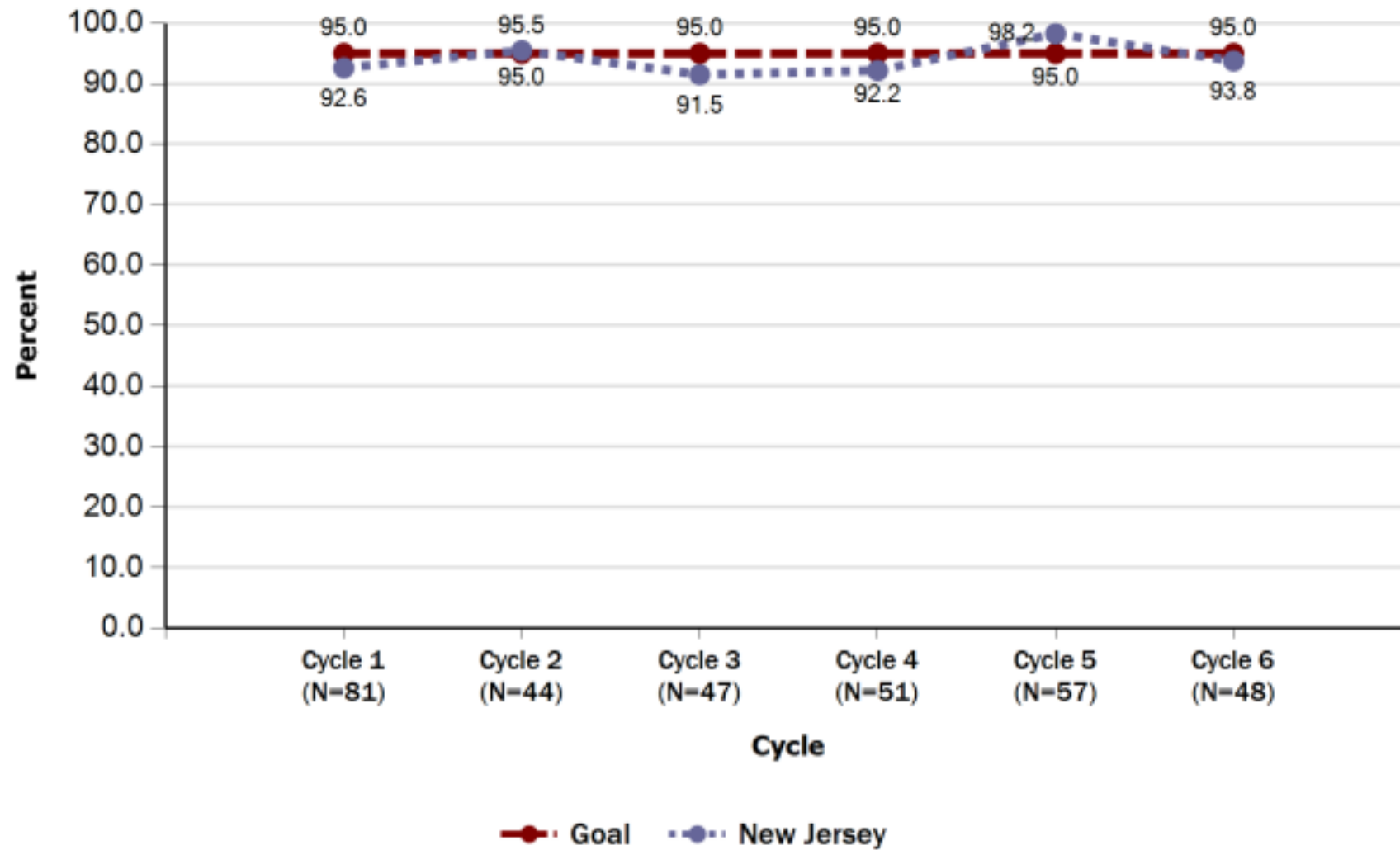

# Perform Age Appropriate Risk Assessments

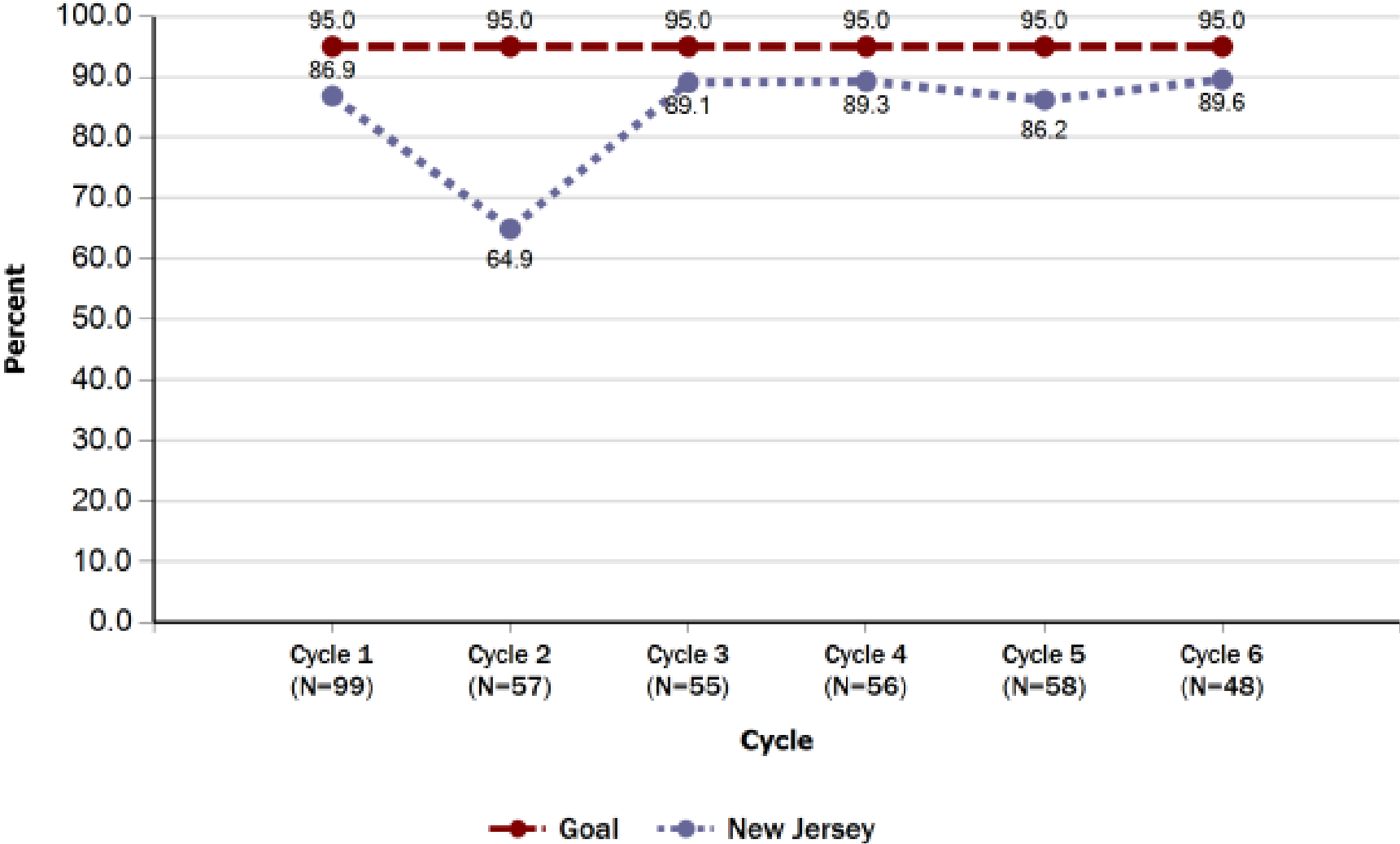

## Address Risks Identified in Age Appropriate Risk Assessment

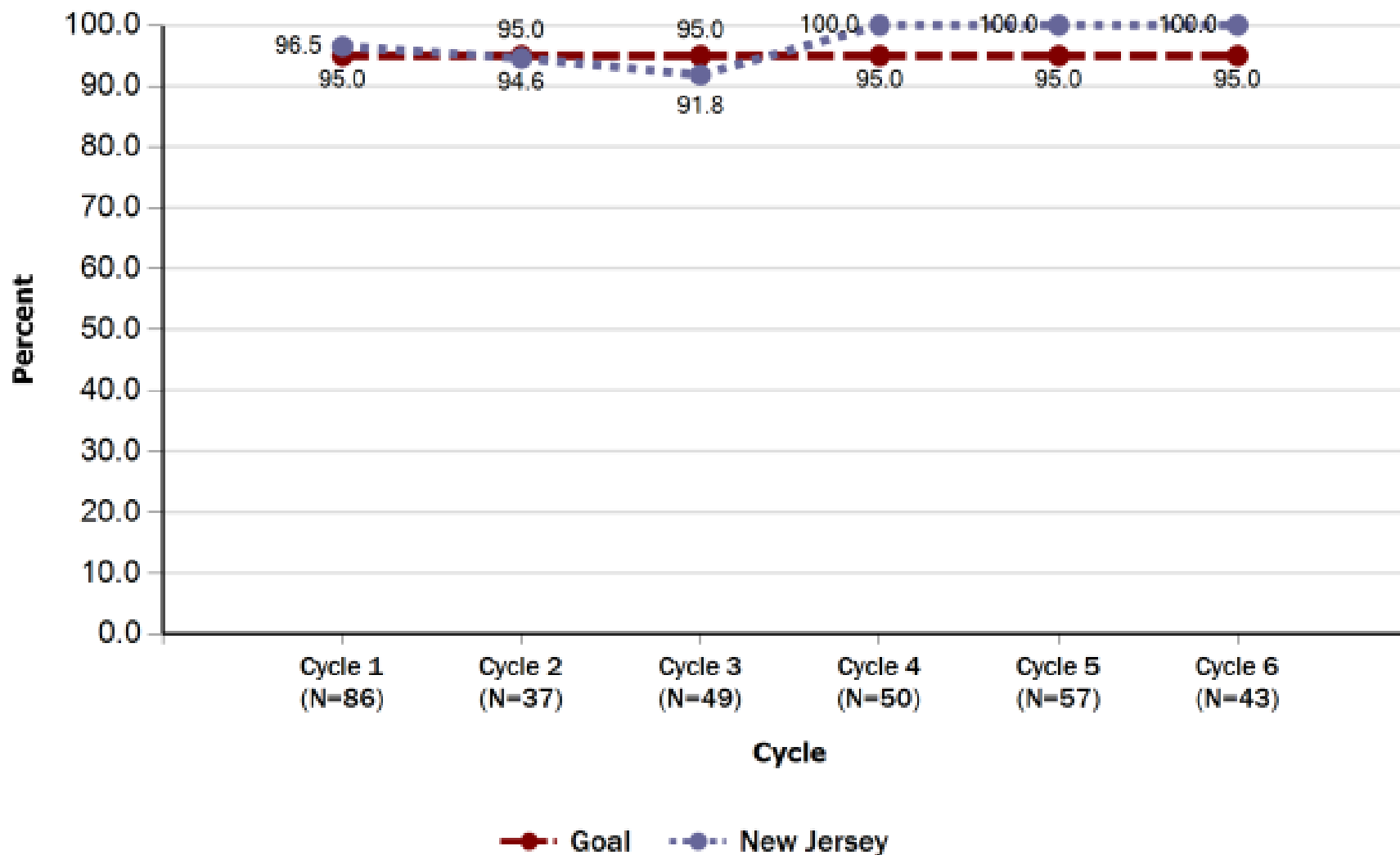

### Provide Anticipatory Guidance

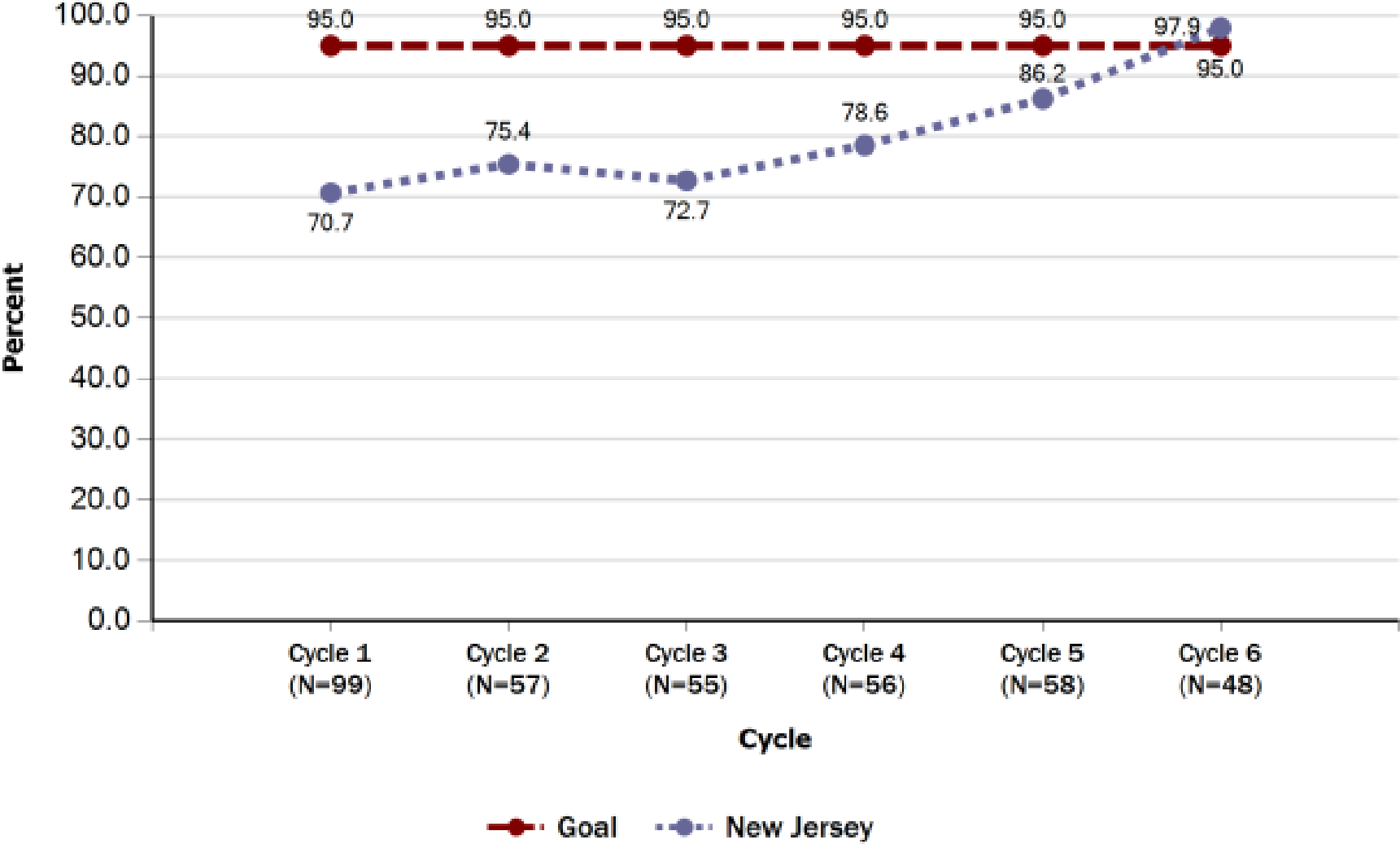

## Document and Identify Family Strengths

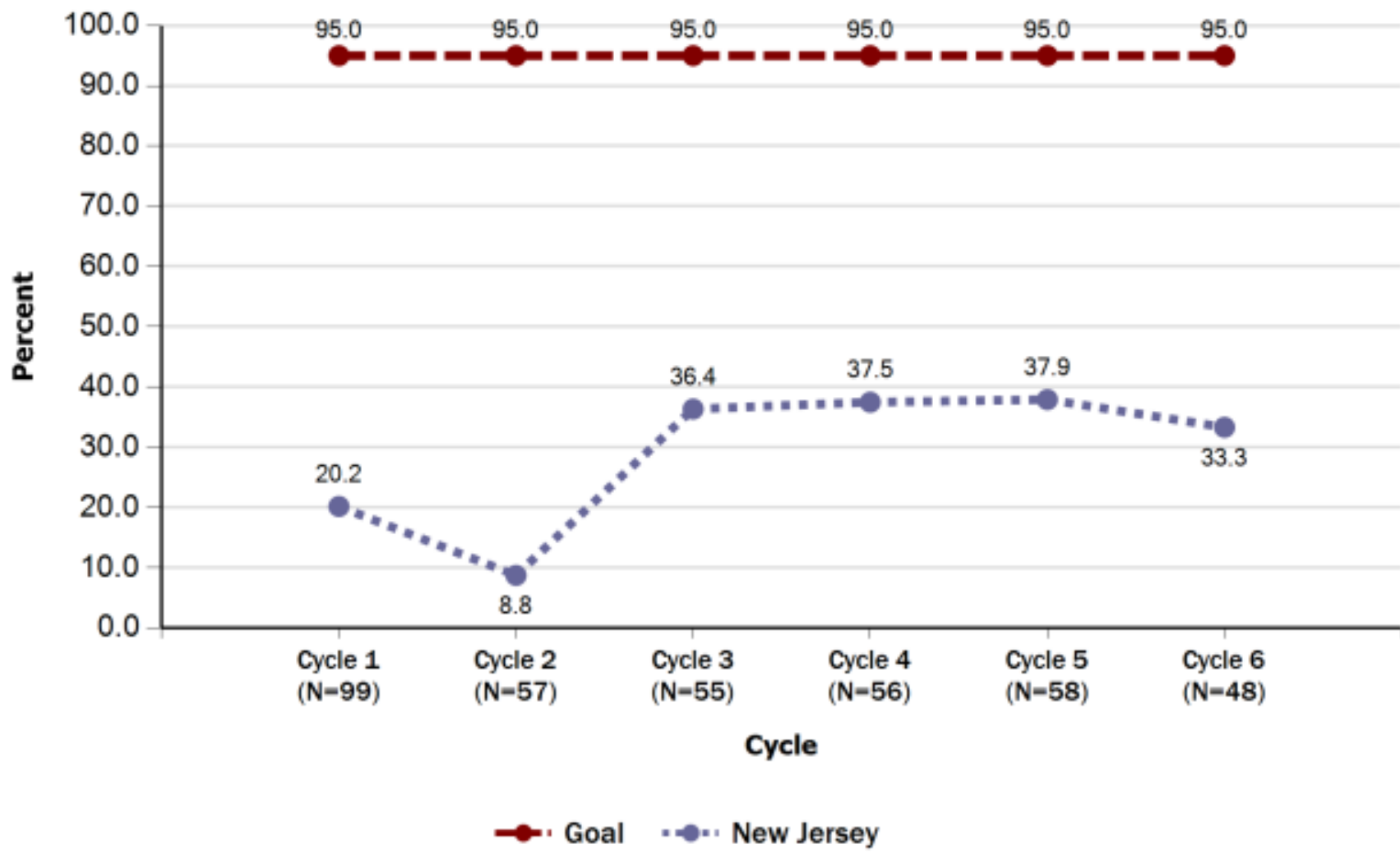



## Documented Discussion of Identified Family Strengths

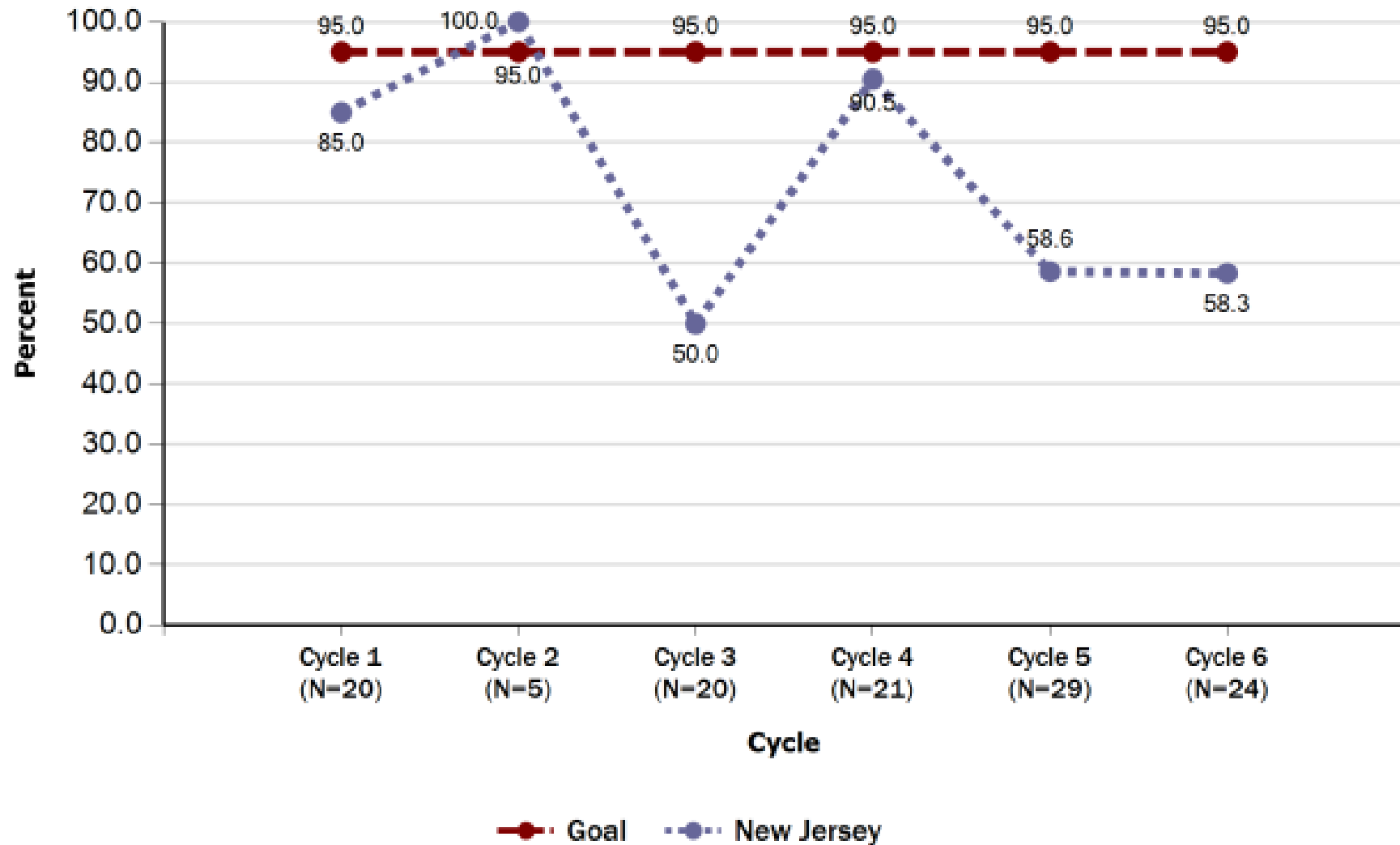

### Ask About Social Determinants of Health

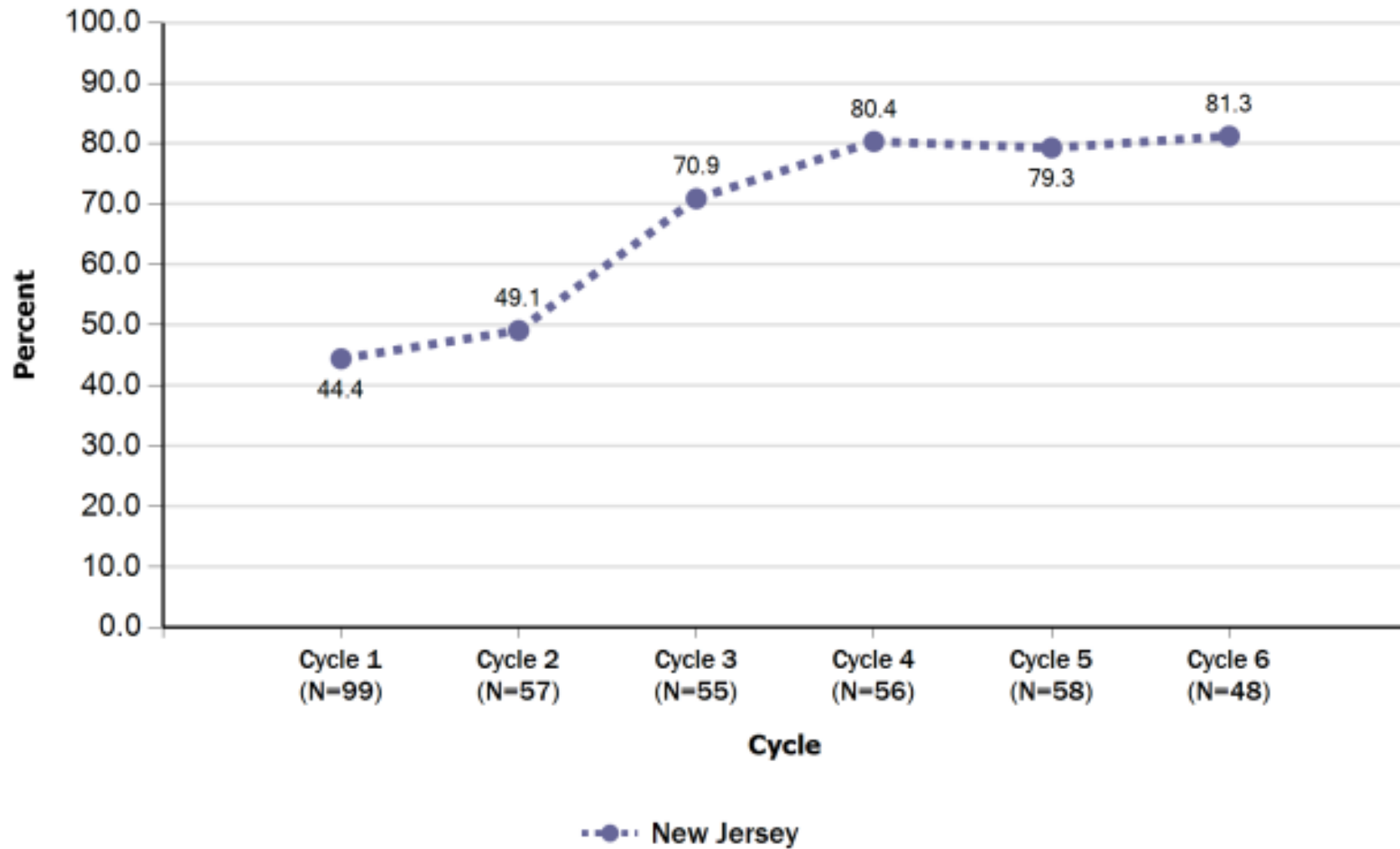

### Documentation of Discussion of Social Determinants of Health

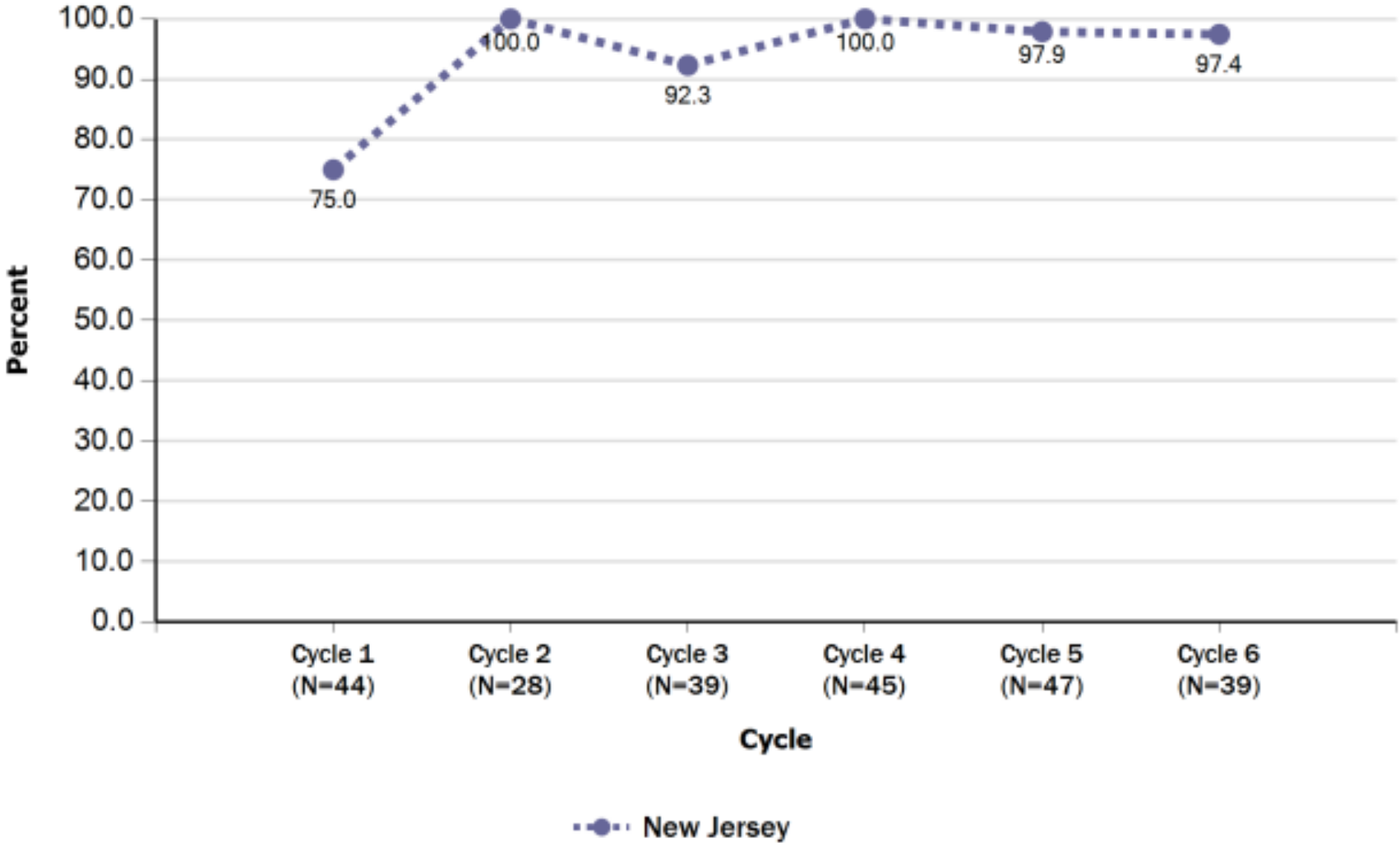

## Perform Age Appropriate Medical Screening-Measure BMI

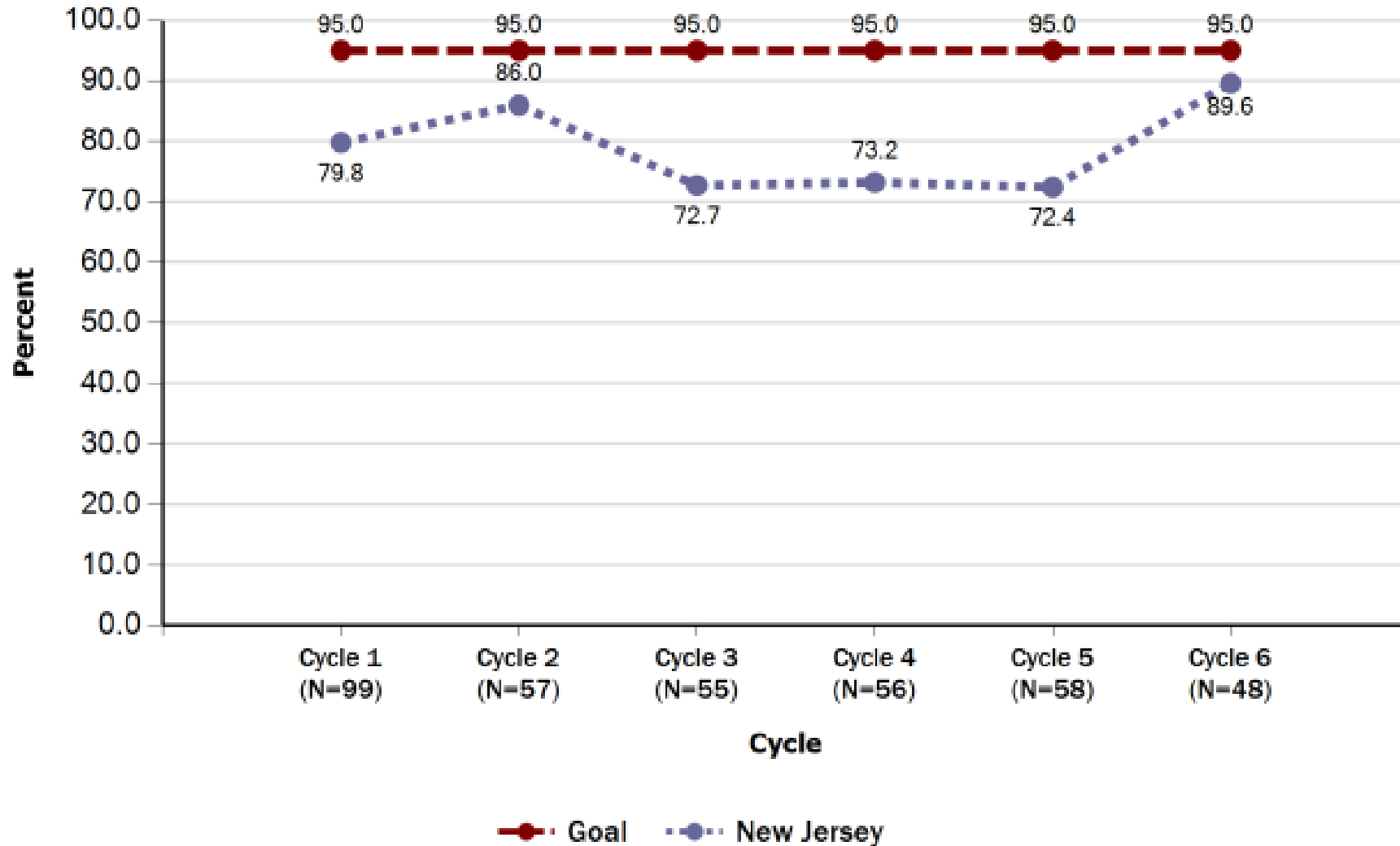

## Perform Autism Specific Screening

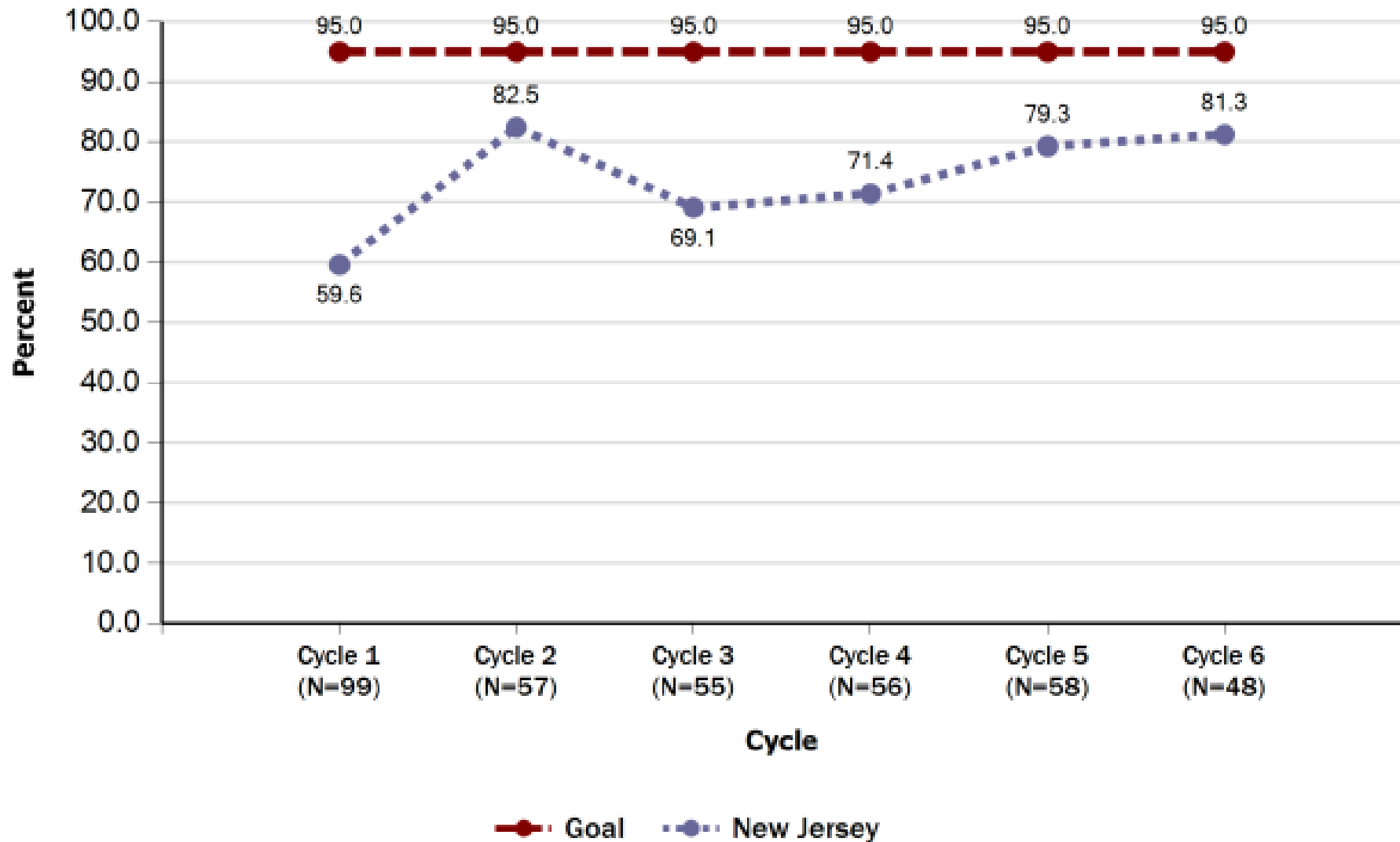

## Perform Autism Specific Follow Up

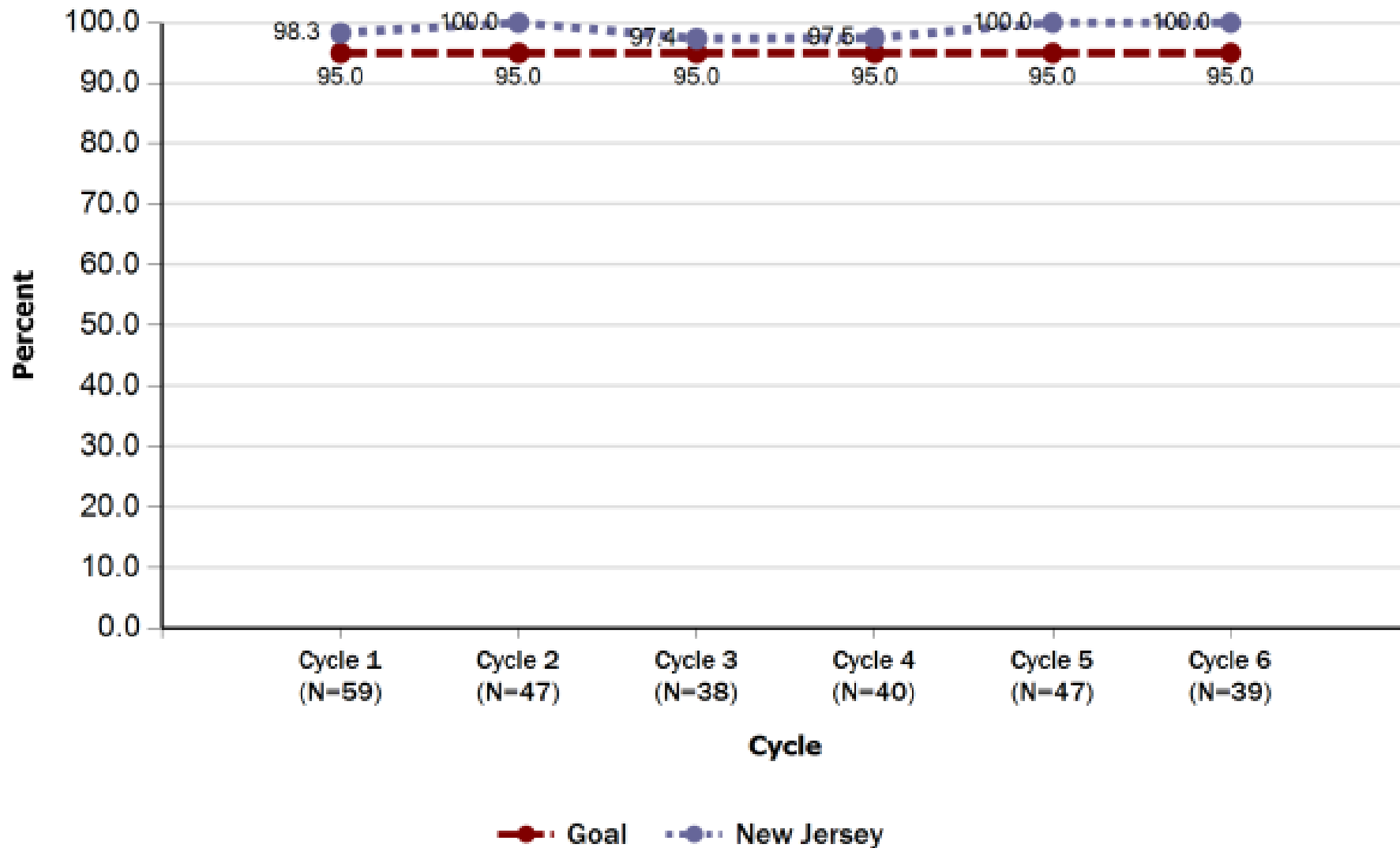

## Perform Oral Health Risk Assessment

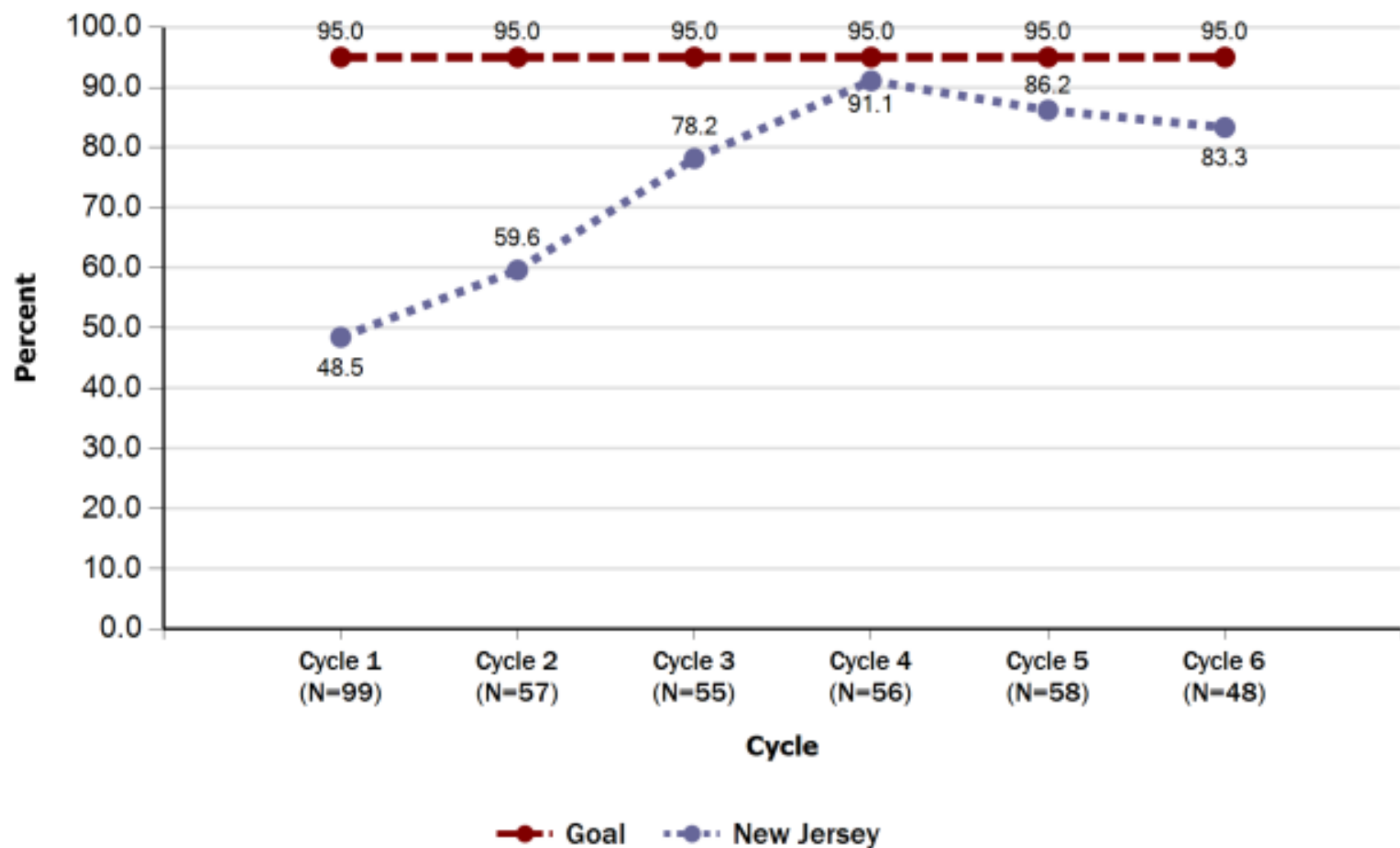

# VIRGINIA

24 month





## Documentation of Patient/Family Concerns Elicited

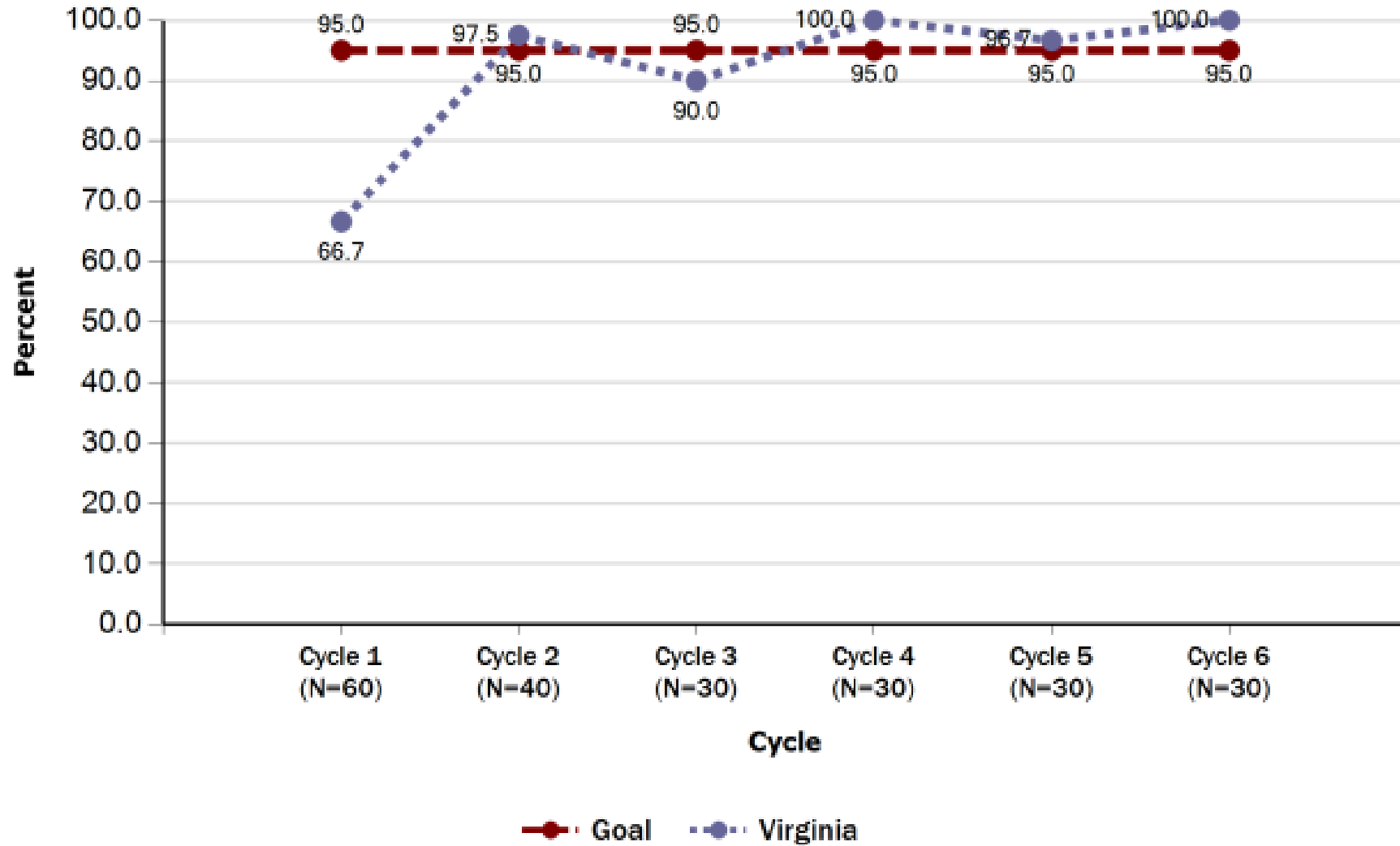

## Documentation of Patient/Family Concerns Addressed

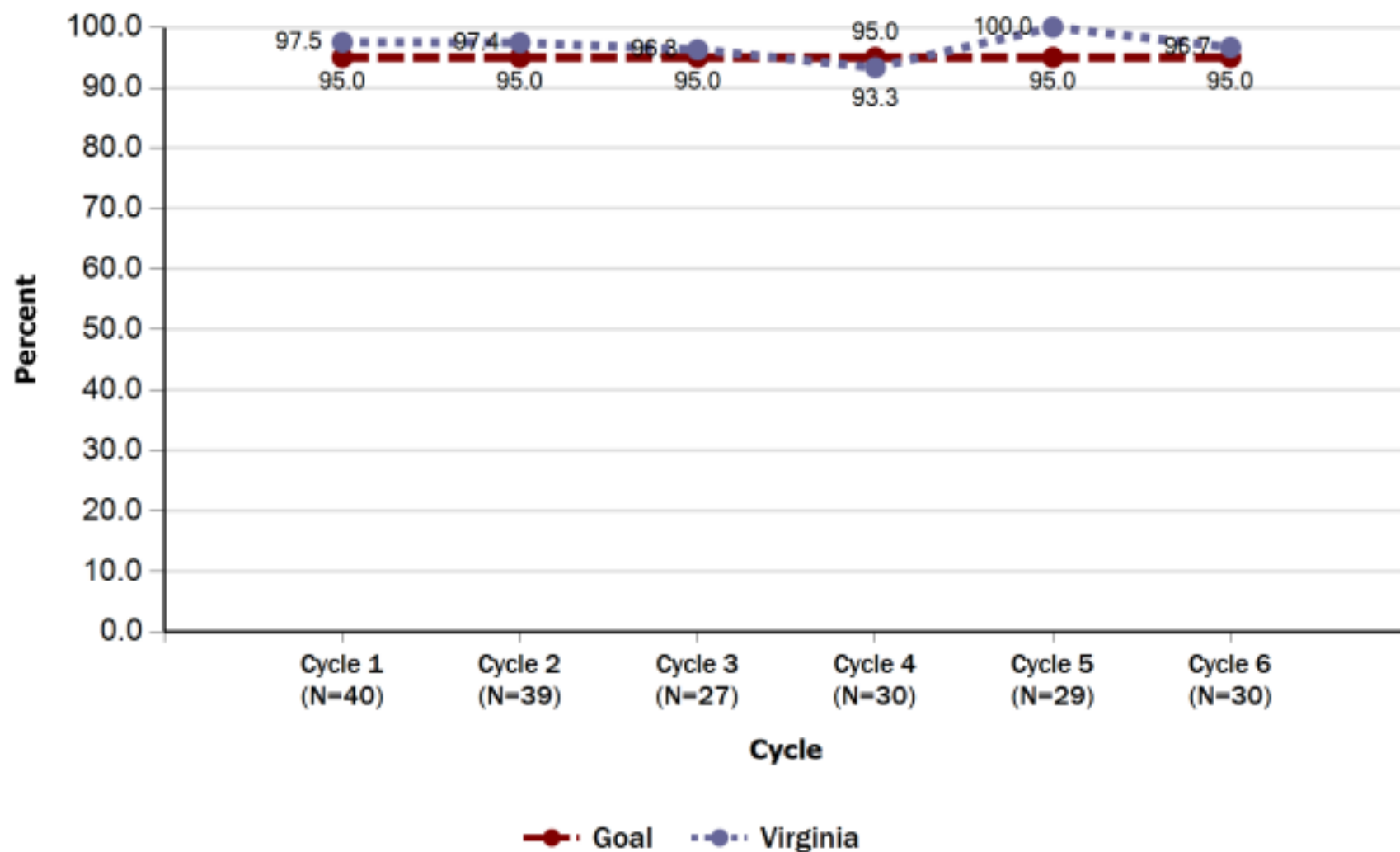

## Perform Age Appropriate Risk Assessments

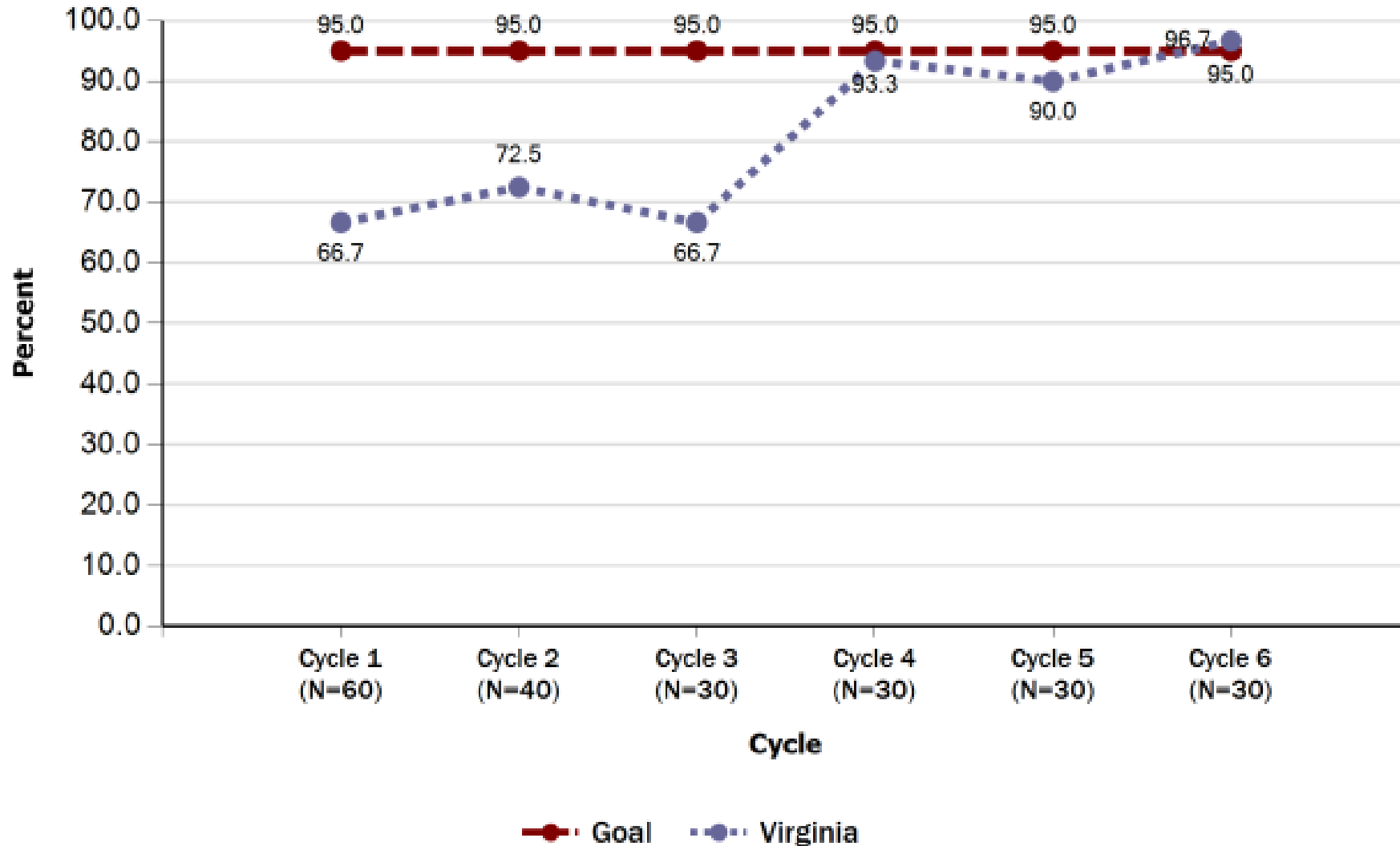

### Address Risks Identified in Age Appropriate Risk Assessment

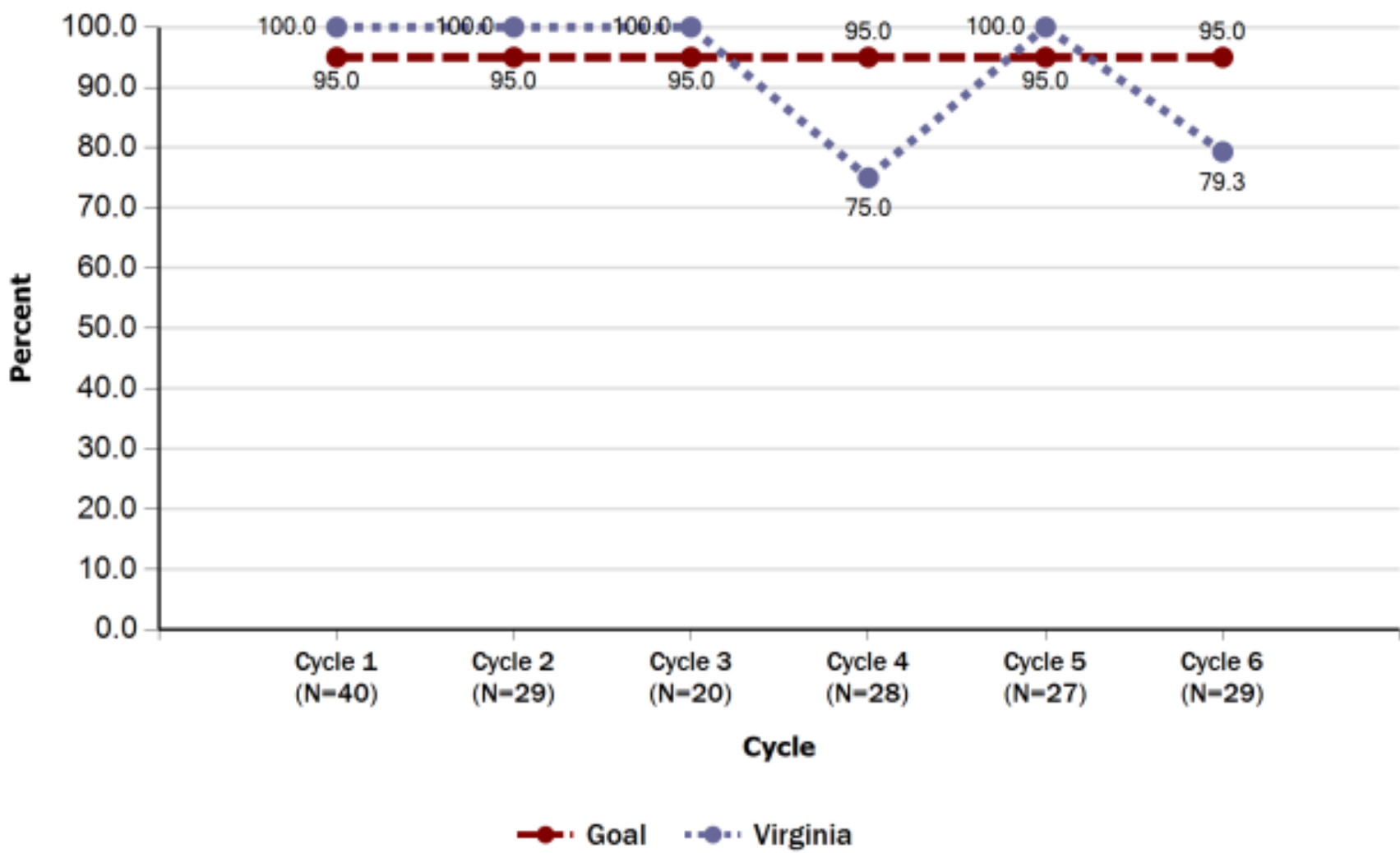

### Provide Anticipatory Guidance

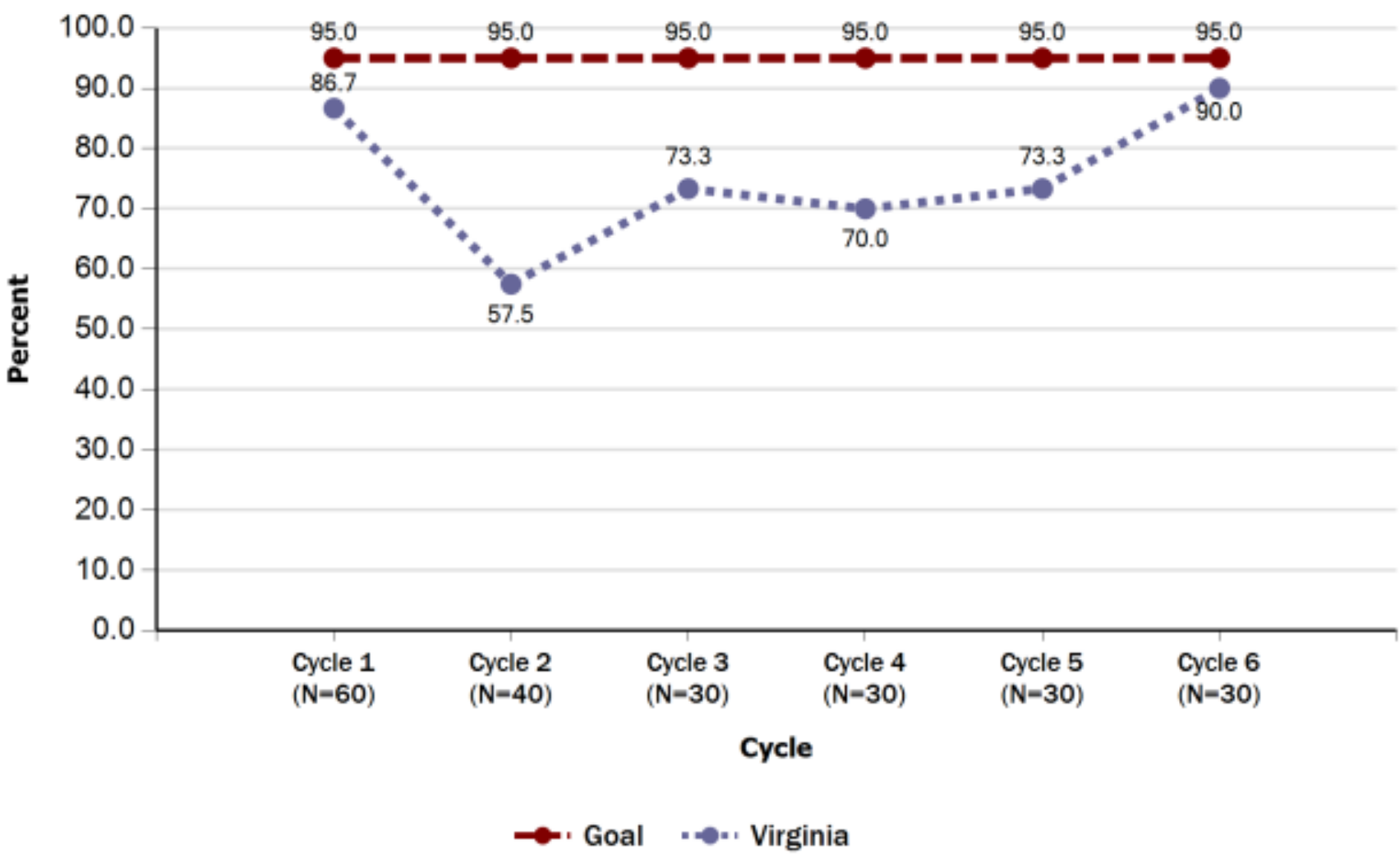

## Document and Identify Family Strengths

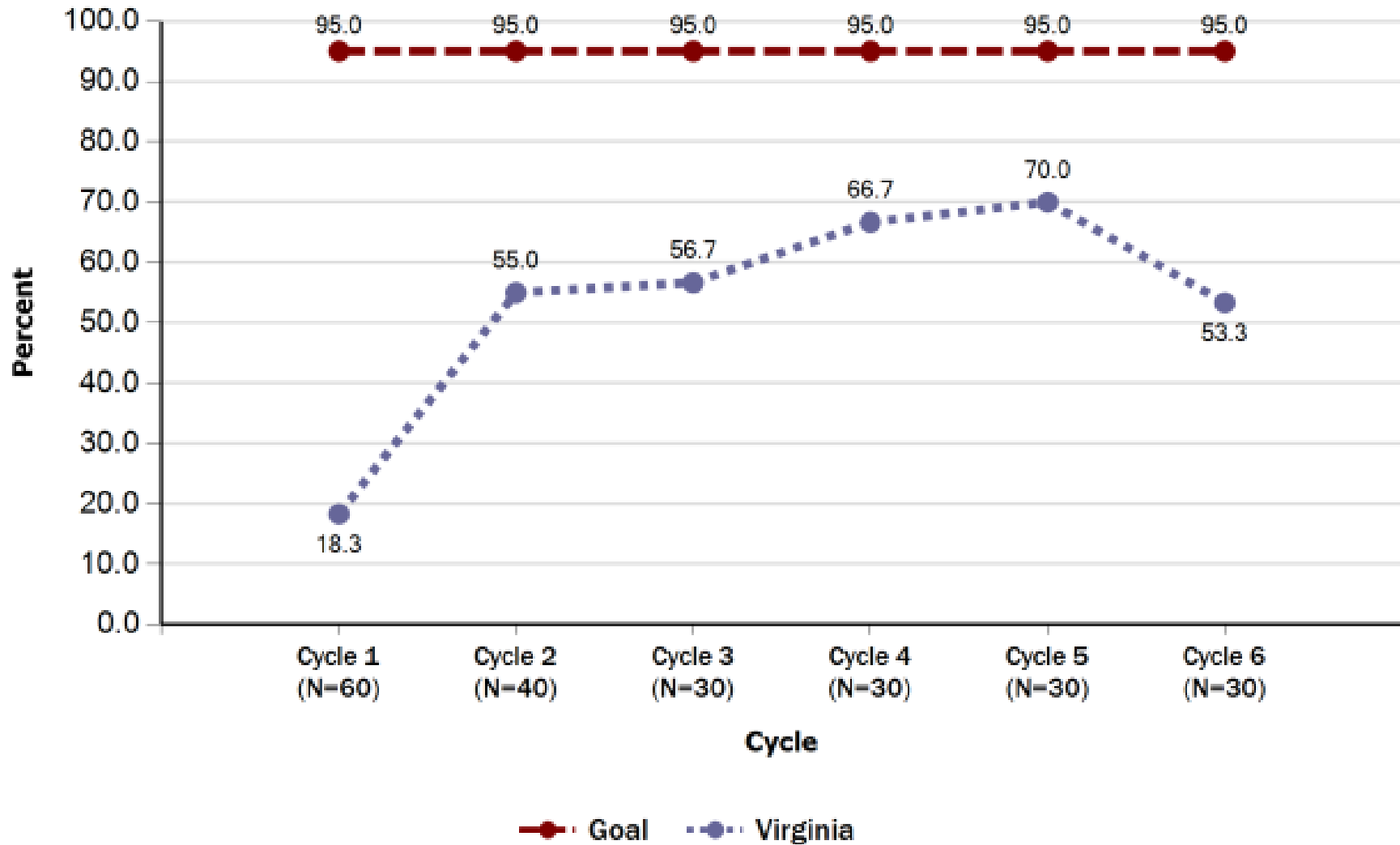

### Documented Discussion of Identified Family Strengths

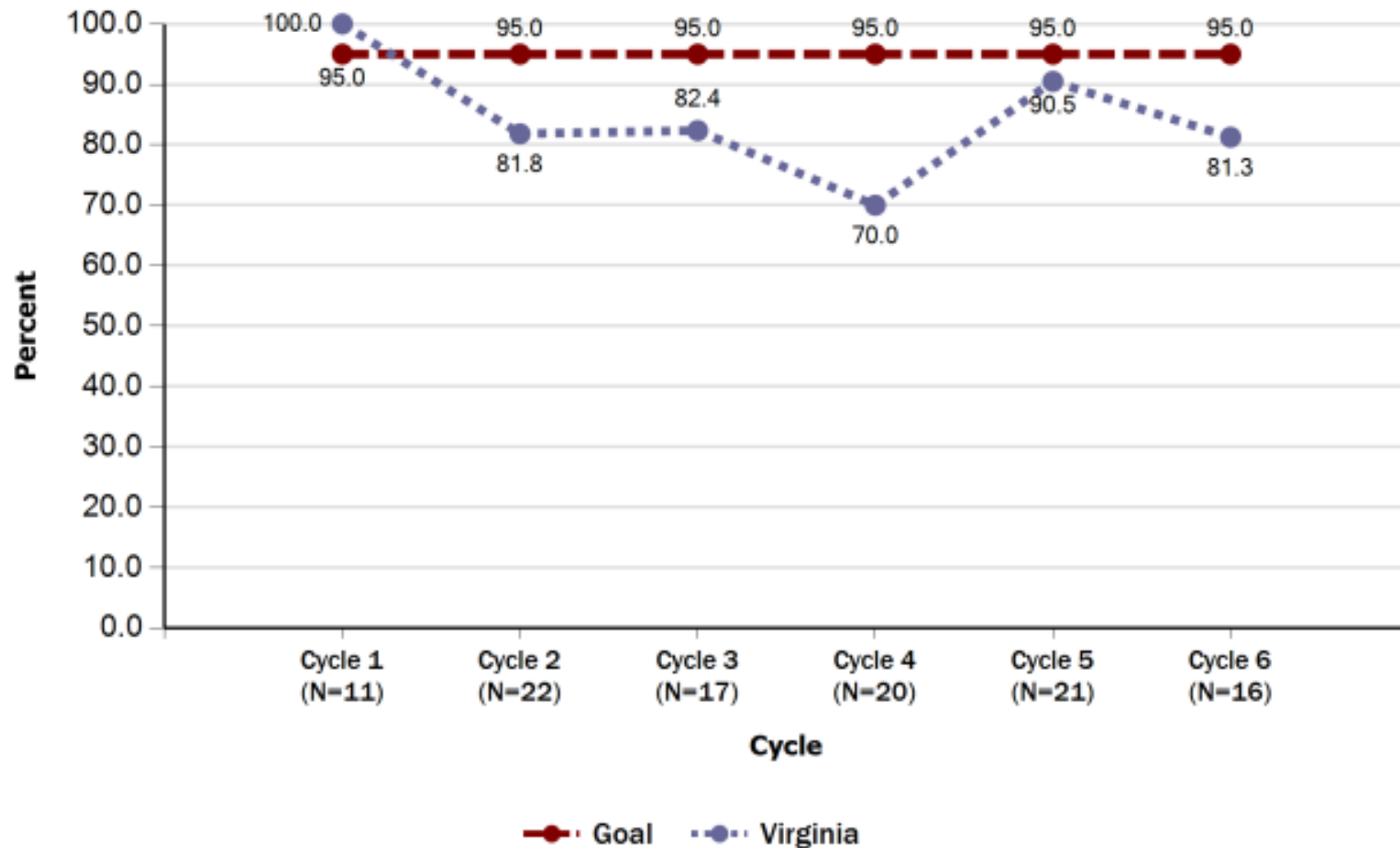

## Ask About Social Determinants of Health

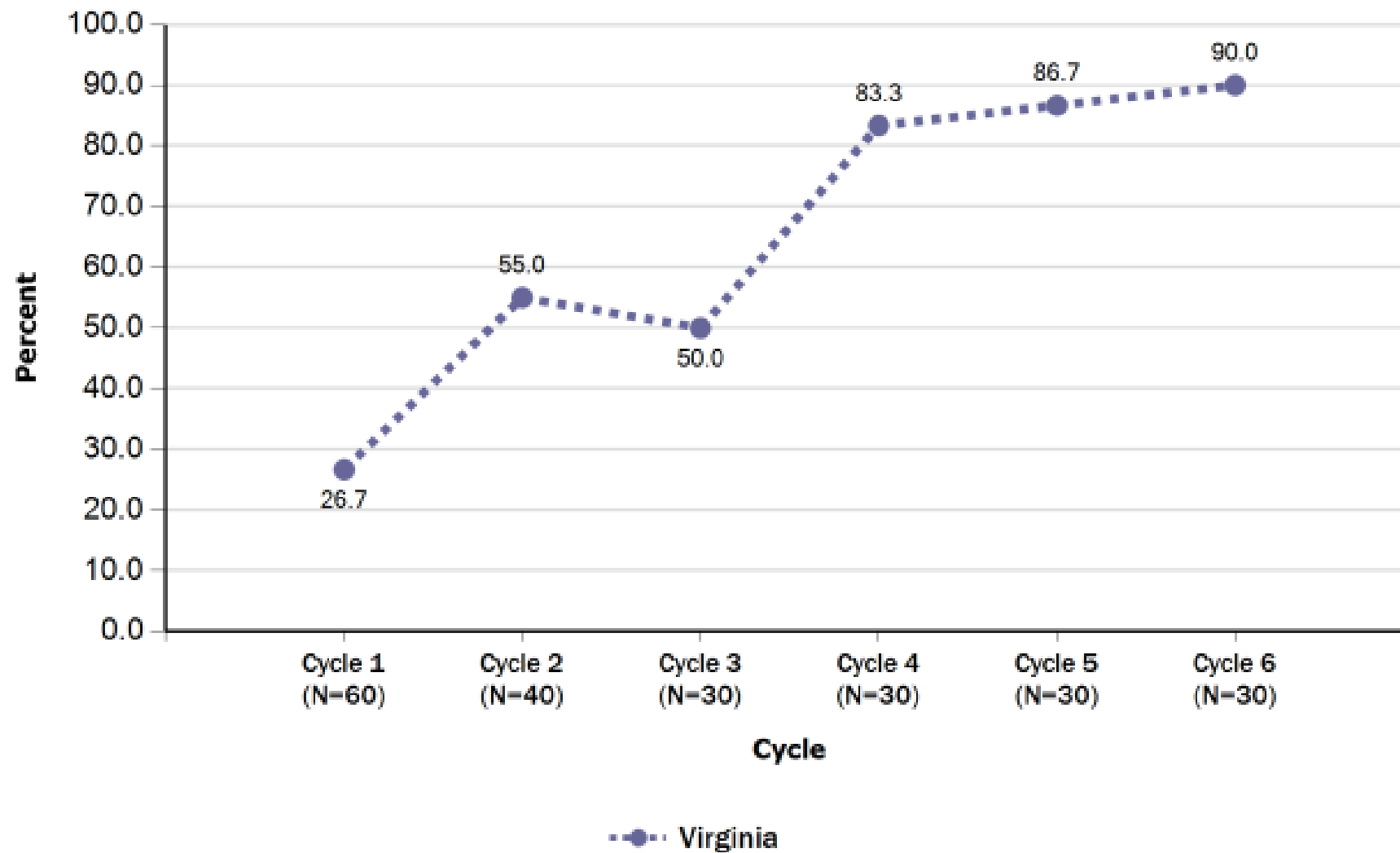



## Documentation of Discussion of Social Determinants of Health

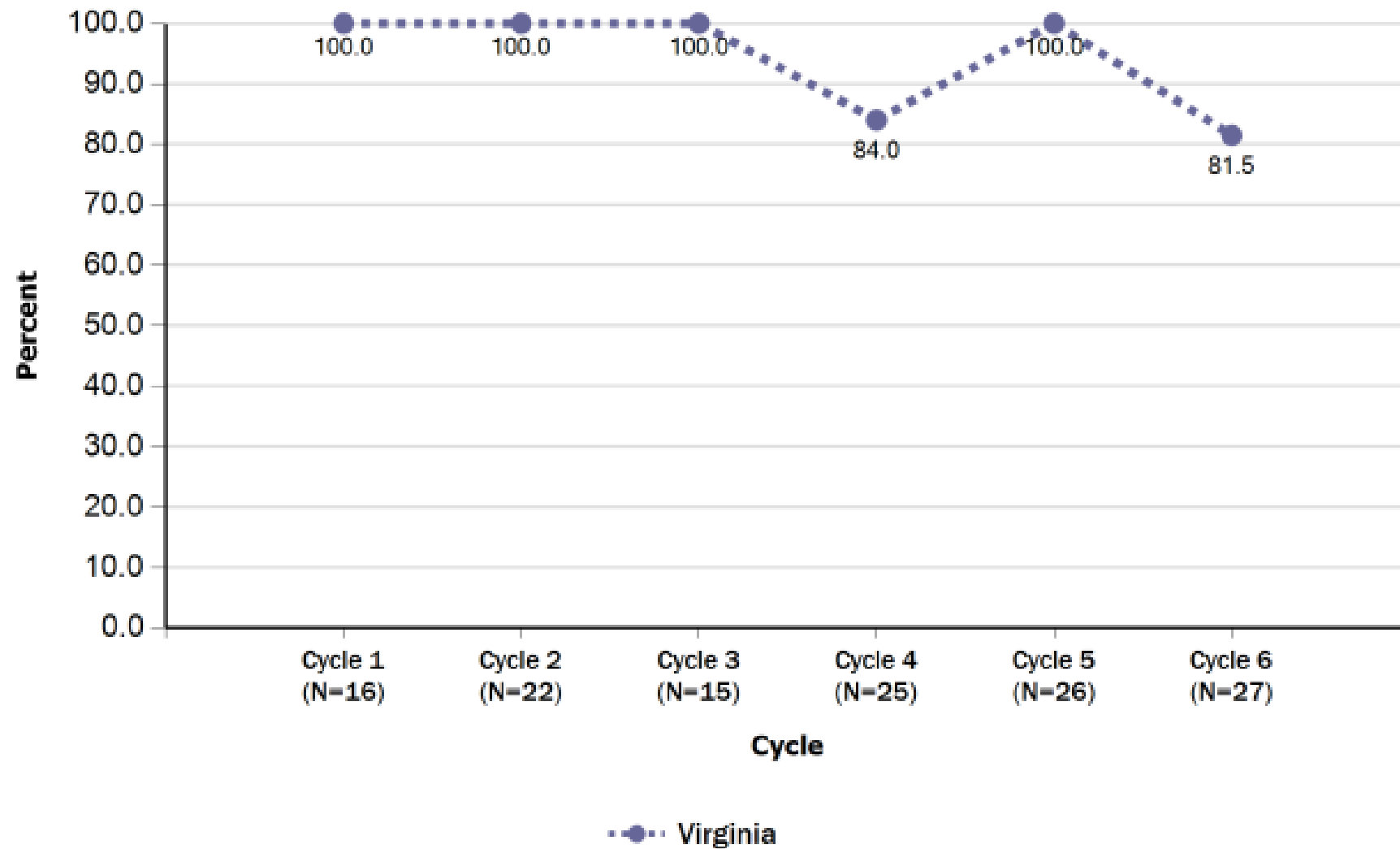

### Perform Age Appropriate Medical Screening-Measure BMI

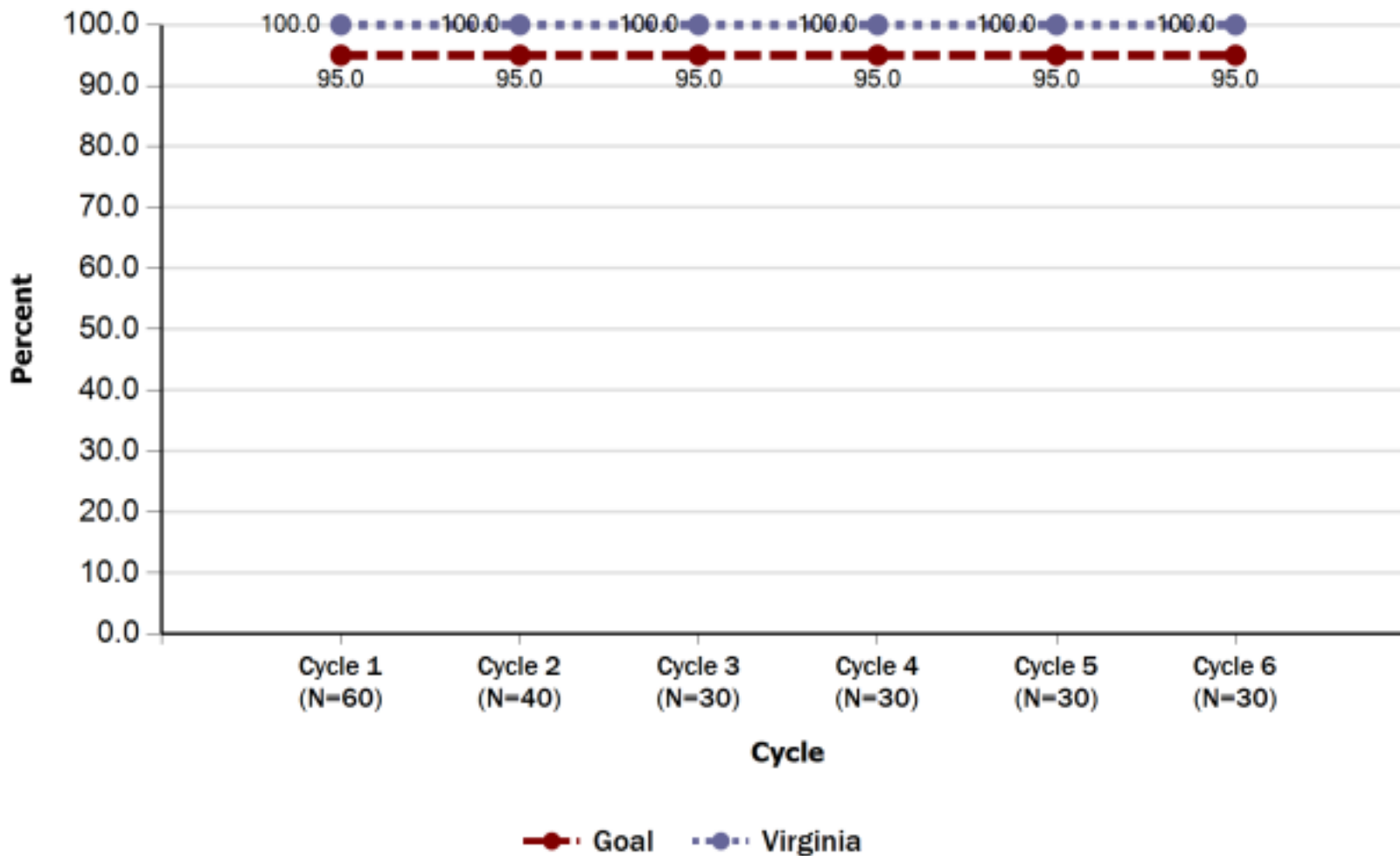

## Perform Autism Specific Screening

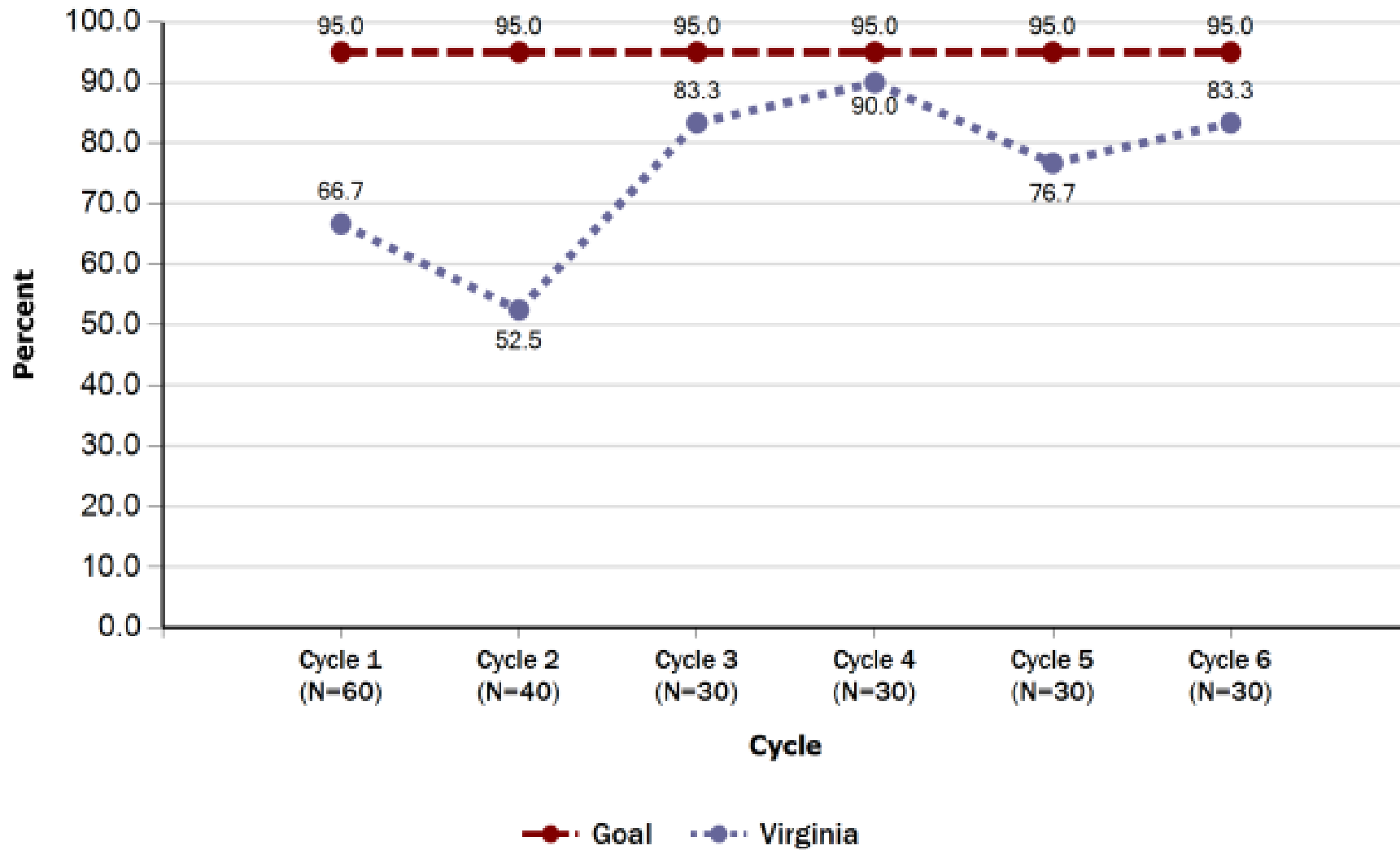

### Perform Autism Specific Follow Up

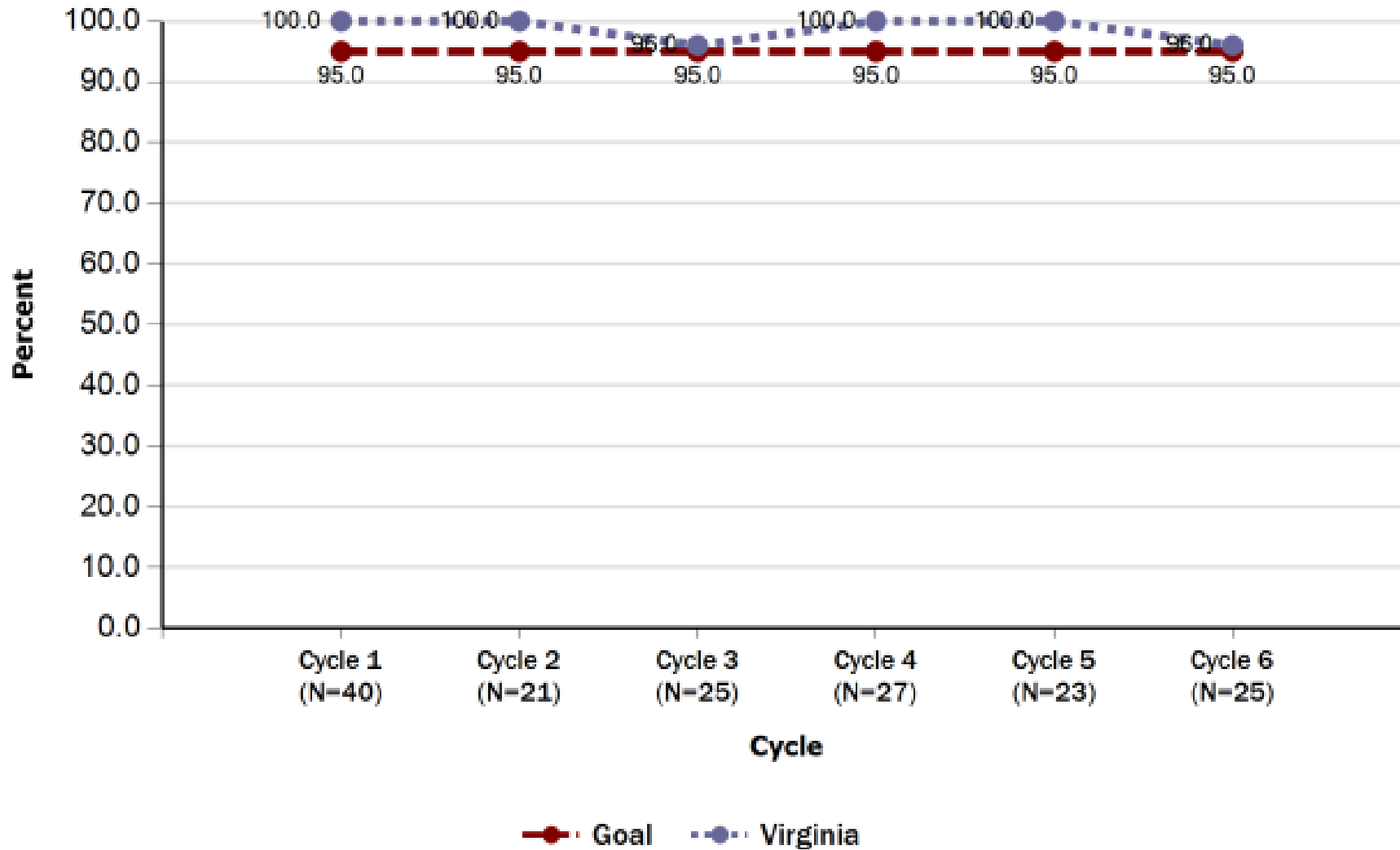

## Perform Oral Health Risk Assessment

